DECEMBER PREORDER FOR FEBUARY

HOLY LACRIMONY

MICHAEL DEFORGE

LUNAR DISTRIBUTION

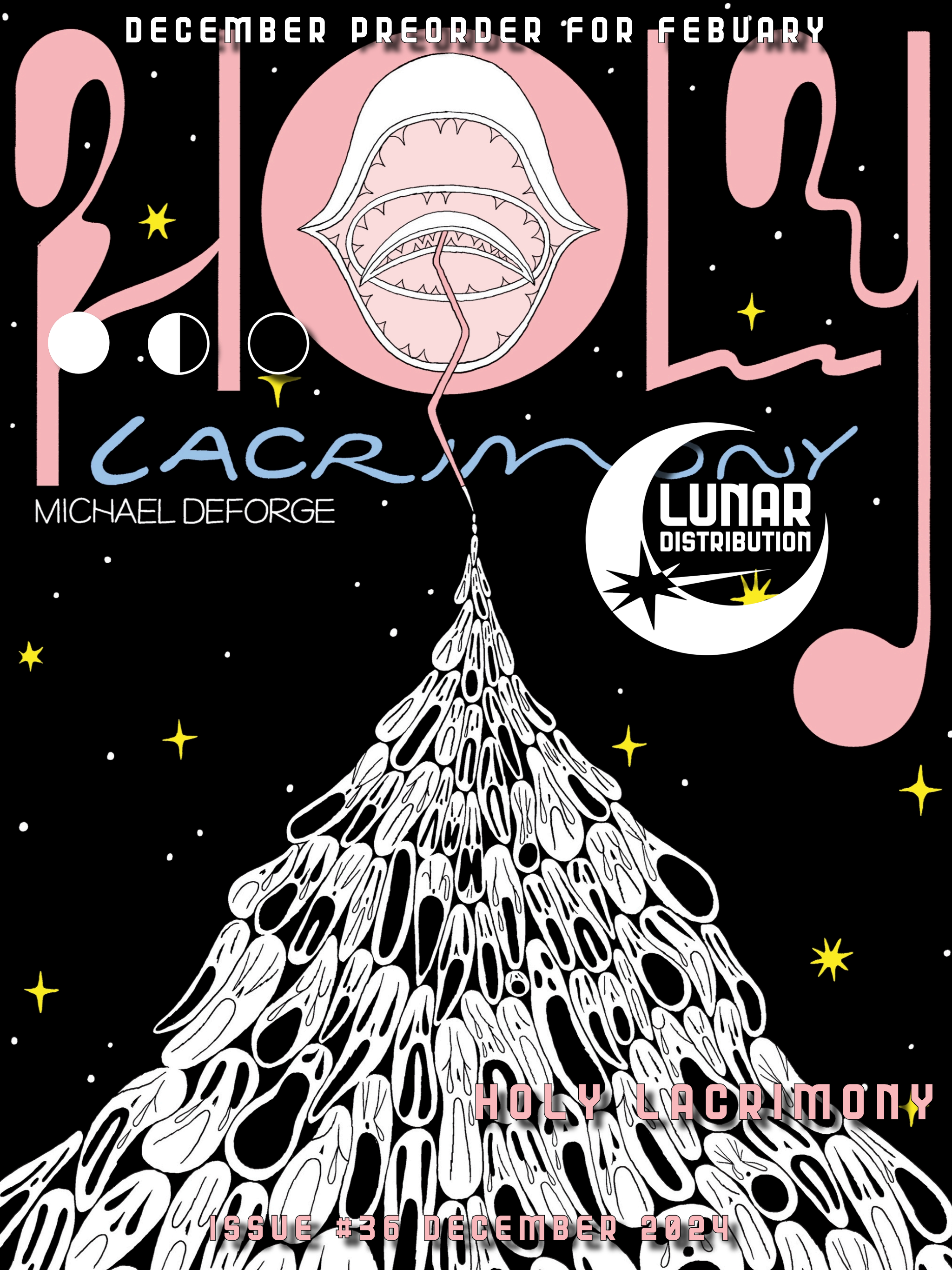

HOLY LACRIMONY

ISSUE #36 DECEMBER 2024

TABLE OF CONTENTS

AHOY	3-8
AWA	9-18
CEX	19-38
CSN PRESS	39-42
DC CONNECT	43-94
DRAWN & QUARTERLY	95-120
EX POSSE	121-122
FANTAGRAPHICS	123-126
FLOATING WORLDS	127
IMAGE	128-185
IPI	186
MAD CAVE	187-199
MAGMA COMIX	200-205
NBM	206
ONI PRESS	207-219
PAPERCUTZ	220-223
PUG	224
SILVER SPROCKET	225-227
VAULT	228-235
Z2	236

FEATURED ON THE COVER

HOLY LACRIMONY HC MR
PUBLISHER | DRAWN & QUARTERLY
ARTIST | MICHAEL DEFORGE

LUNAR DISTRIBUTION

ALL ARTWORK PENDING LICENSOR APPROVAL & ARE SUBJECT TO CHANGE

AHOY
COMICS

COVER A
SALLY CANTIRINO (MR)

COVER B
3 COPY LANE LLOYD UNLOCK VAR (MR)

ARCHAIC #3
MR

WRITER | MELISSA F OLSON
ARTIST | SALLY CANTIRINO
COVER A | SALLY CANTIRINO (MR)
COVER B | 3 COPY LANE LLOYD UNLOCK VAR (MR)

FULL COLOR | 32 PAGES | $3.99
IN-STORE DATE | 2/12/2025
FOC DATE | 1/3/2025

The new fantasy epic by novelist Melissa F. Olson (the Old World series) continues! On the island that is her inheritance, Tess is summoned to meet one of Demonde's oldest inhabitants, who makes a unique request that only she can grant.

COVER A
JACEN BURROWS (MR)

COVER B
4 COPY JUAN JOSE RYP UNLOCK VAR (MR)

COVER C
10 COPY JUAN JOSE RYP B&W UNDRESSED
UNLOCK VAR (MR)
B&W UNDRESSED

BABS #6
MR

WRITER | GARTH ENNIS
ARTIST | JACEN BURROWS
COVER A | JACEN BURROWS
COVER B | 4 COPY JUAN JOSE RYP UNLOCK VAR (MR)
COVER C | 10 COPY JUAN JOSE RYP B&W UNDRESSED UNLOCK VAR (MR)

FULL COLOR | 32 PAGES | $3.99
IN-STORE DATE | 2/12/2025
FOC DATE | 1/13/2025

Fists! Swords! Blood and eyeballs! The hit series by Ennis (The Boys) and Burrows (Get Fury) concludes with Babs locked in final combat against Lord Tiberius and his horde of White Knights! Will somebody's janky nasty bits play a decisive role in the ultimate battle? What do YOU think?

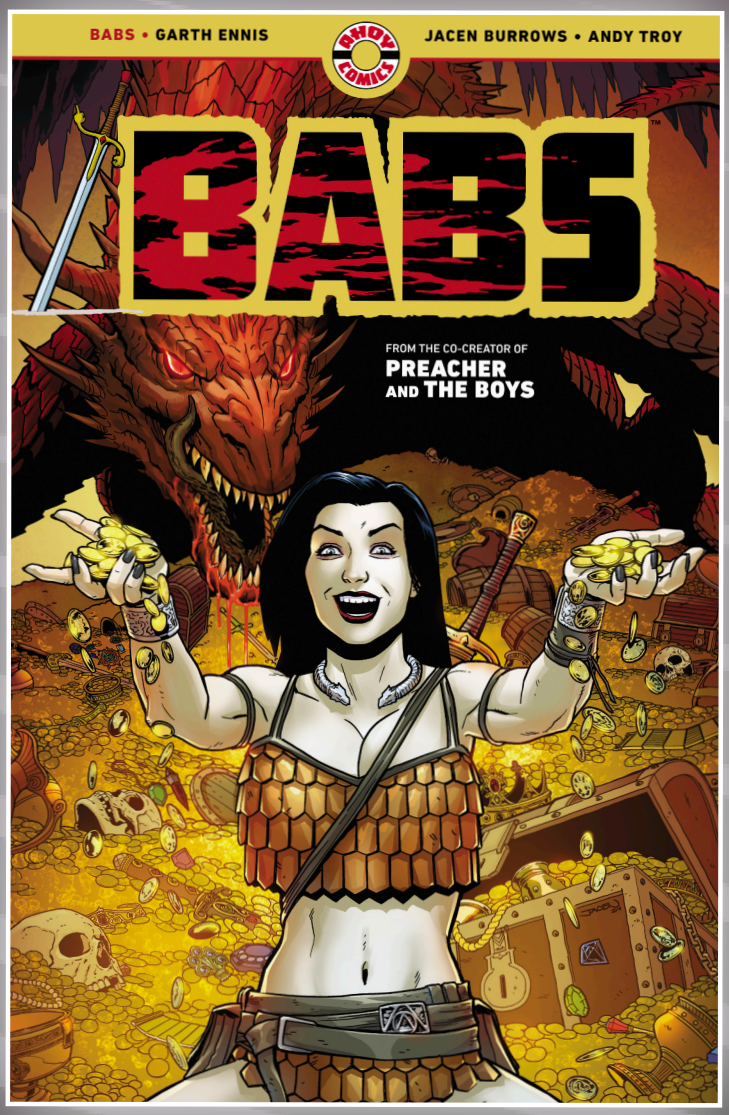

BABS TP

MR

WRITER | GARTH ENNIS
ARTIST | JACEN BURROWS
COVER | JACEN BURROWS

FULL COLOR | 160 PAGES | $18.99
IN-STORE DATE | 3/12/2025
FOC DATE | 1/13/2025

A savage sword-and-sorcery parody from the co-creators of Preacher, The Boys, and Marvel's Get Fury! Meet Babs, a barbarian thief, and Barry, the world's worst enchanted sword. Together they travel a fantastic landscape of wizards, dragons, demons, and castles, looking to steal treasure. Their plans are interrupted by the arrival of a band of VERY white knights who exploit and divide the townsfolk. Babs wasn't looking for a fight…but she's never found a bad situation she couldn't make 100 times worse!

COVER A
MAURICET (MR)

COVER B
3 COPY BEN CLARKSON
UNLOCK VAR (MR)

HOWL #2
MR

WRITER | ALISA KWITNEY
ARTIST | MAURICET
COVER A | MAURICET (MR)
COVER B | 3 COPY BEN CLARKSON UNLOCK VAR (MR)

FULL COLOR | 32 PAGES | $3.99
IN-STORE DATE | 2/19/2025
FOC DATE | 1/20/2025

A dented can of soup gives Ziva a weird clue that her science fiction author husband might not be of this earth! Writer Alisa Kwitney based this series on her parents' time in Greenwich Village, which did not include the "not of this earth" part. We think. We HOPE!

COVER A
FRED HARPER (MR)

COVER B
3 COPY MATT BORS UNLOCK VAR (MR)

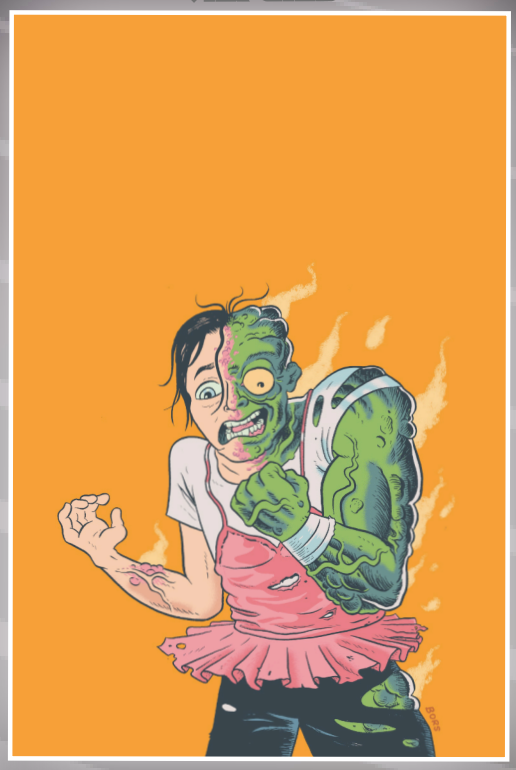

COVER C
5 COPY ZANDER CANNON UNLOCK VAR (MR)

TOXIC AVENGER #5
MR

WRITER | MATT BORS
ARTIST | FRED HARPER
COVER A | FRED HARPER
COVER B | 3 COPY MATT BORS UNLOCK VAR (MR)
COVER C | 5 COPY J GONZO UNLOCK VAR (MR)
COVER D | FRED HARPER EXCLUSIVE TRADING CARD VAR (MR)

FULL COLOR | 32 PAGES | $3.99/$4.99
IN-STORE DATE | 2/26/2025
FOC DATE | 1/27/2025

COVER D
FRED HARPER EXCLUSIVE TRADING CARD VAR (MR)

The ferocious finale of AHOY's first Toxic Avenger series! Secrets are revealed, conspiracies exposed, scores settled, and skulls fractured when Toxie takes his fight—and his mop—to the chemical company responsible for poisoning him and all of Tromaville!

AWA

FEB 2025

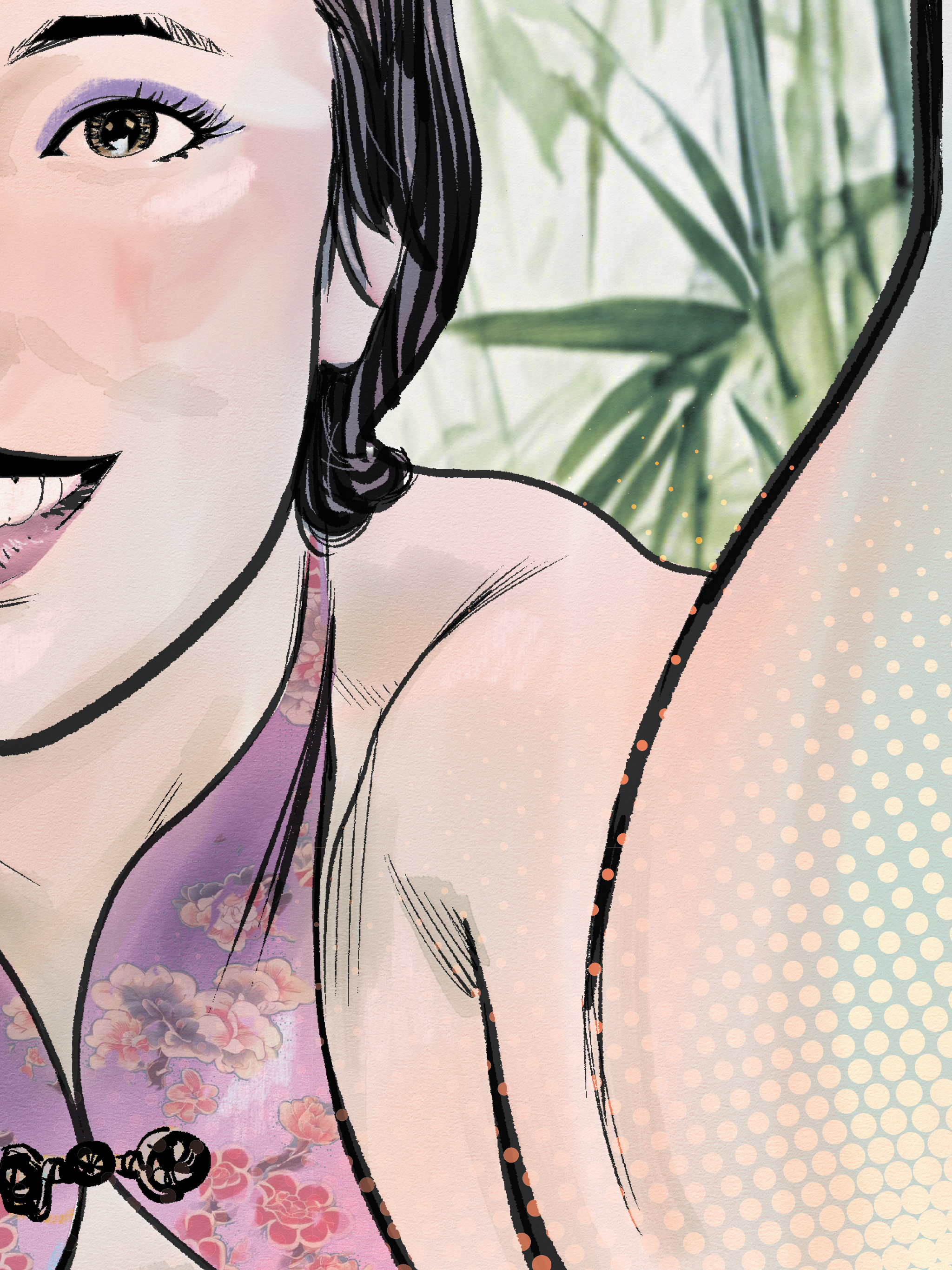

CAMGIRL ONE-SHOT

NEW DOUBLE-SIZED ONE-SHOT FROM *RED LIGHT* WRITER SARAH H. CHO!

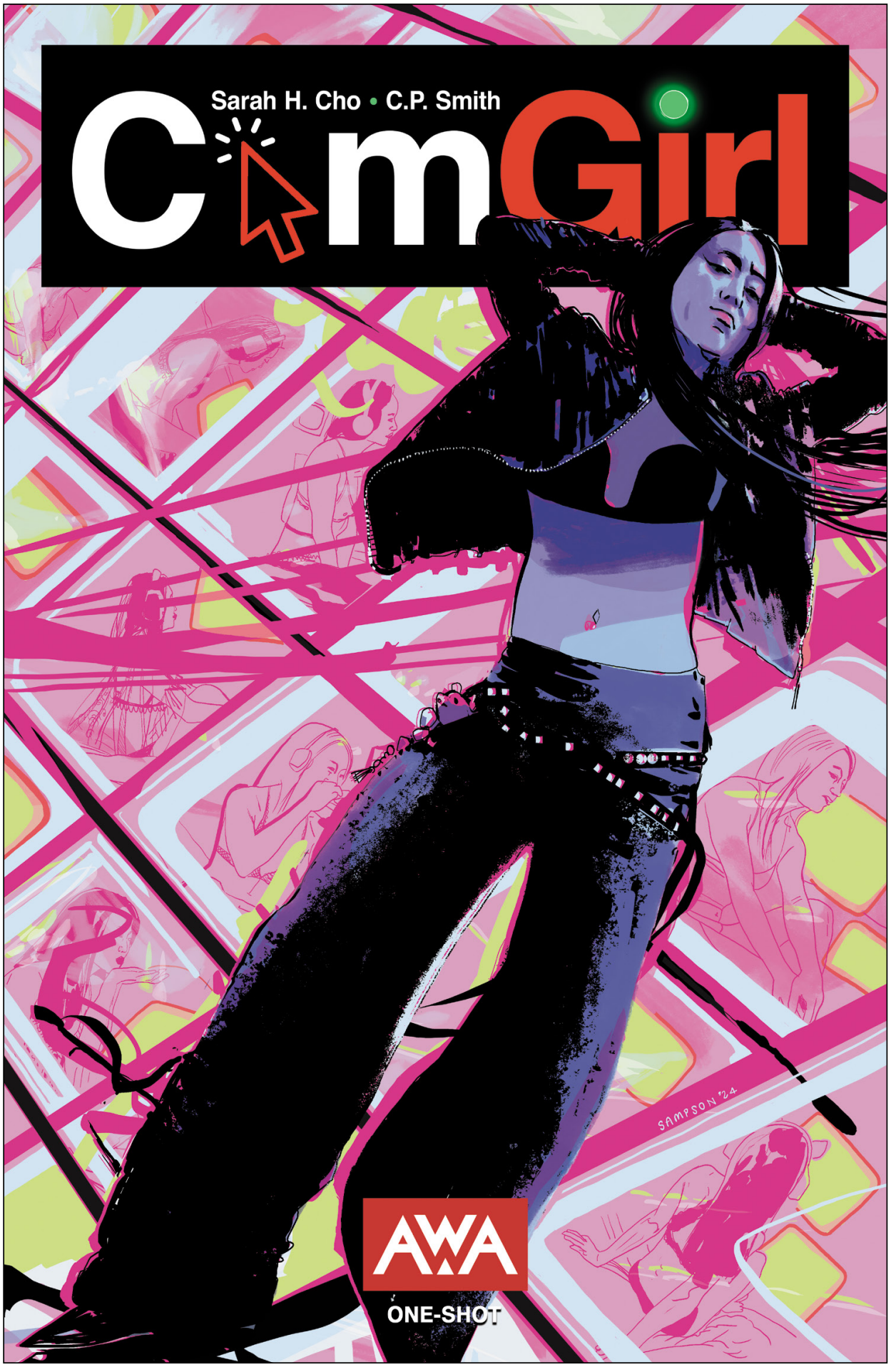

Written by
Sarah H. Cho

Illustrated by
C.P. Smith

Cover by
Alison Sampson

Cover B:
Tula Lotay

In this self-contained, double-sized one-shot, Sarah H. Cho (*Red Light*) and C.P. Smith (*Sins of the Salton Sea*) present a relentless, kinky and occasionally bloody erotic thriller. Meet Dani — she's independent, she loves to party, and she makes a whole lot of money. Now meet Kyoko, Dani's online alter-ego — she's obedient, she's exotic, she's a walking stereotype that caters to her customer's basest fantasies. When one of Kyoko's most ardent followers starts to send her increasingly threatening messages, Dani's two lives become dangerously intertwined. To turn the tables on a relentless stalker who seems to know everything about her, and exactly which buttons to push, Dani must confront her personal demons and rediscover who she really is and what she is capable of doing.

ON SALE: **FEBRUARY 12**		
$6.99	**MATURE** READERS	**52** PAGES
SQUAREBOUND CARDSTOCK COVER		
ROMANCE / THRILLER		

This sleek, modern erotic thriller reveals the dark side of sex on the internet in this tale of obsession and deception.

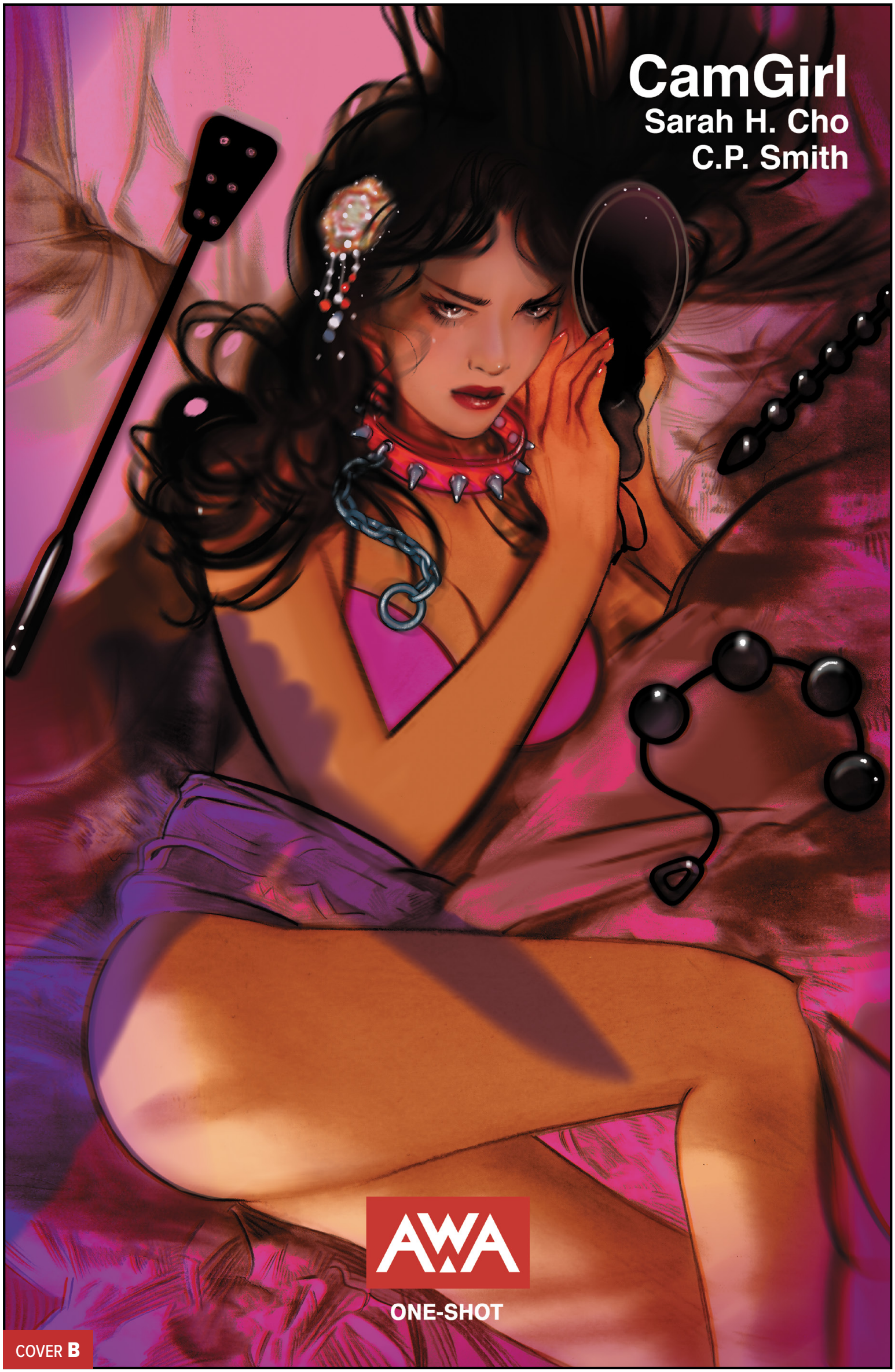
CamGirl
Sarah H. Cho
C.P. Smith
AWA
ONE-SHOT
COVER B

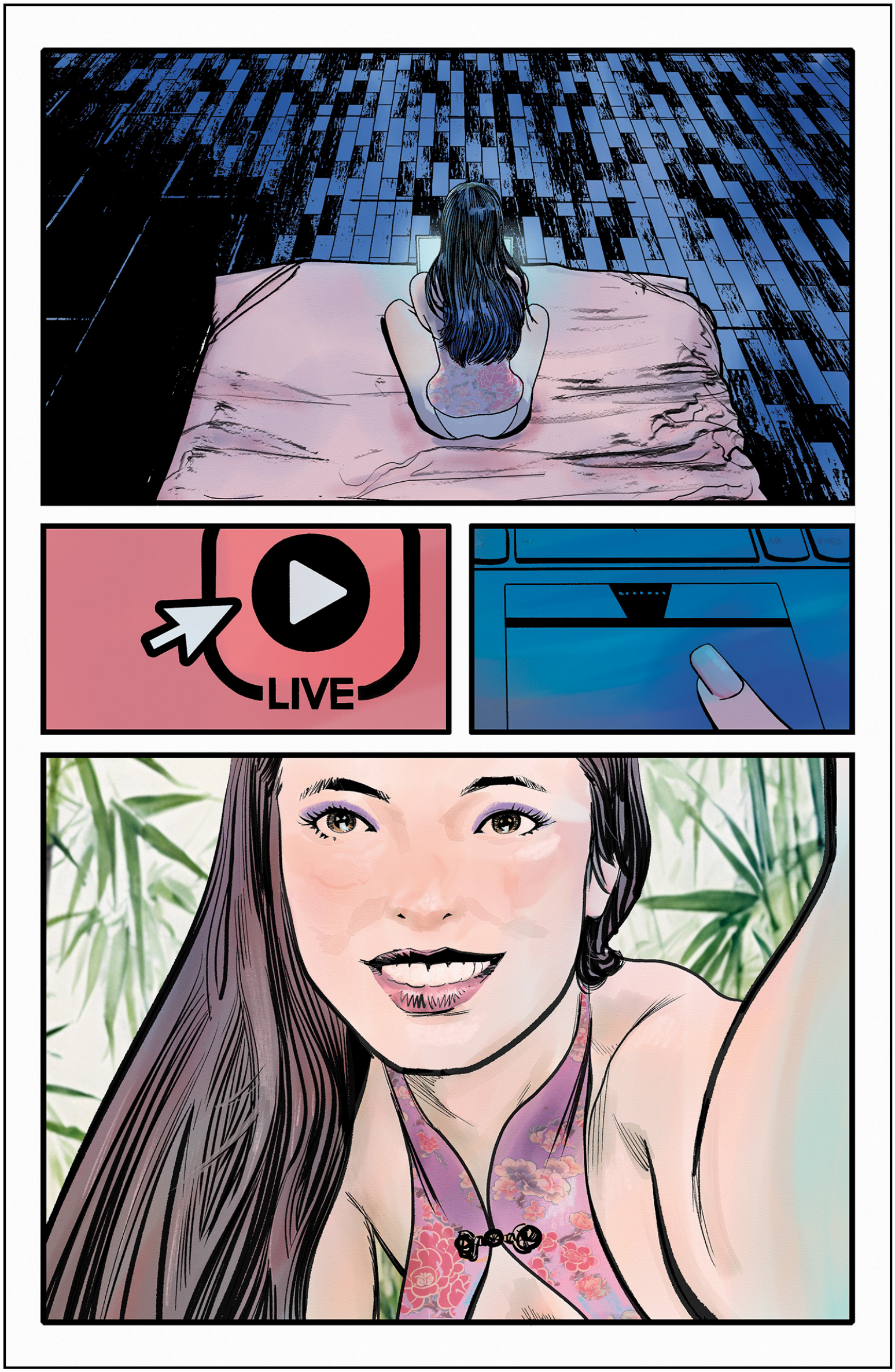

Interior art by
C.P. Smith

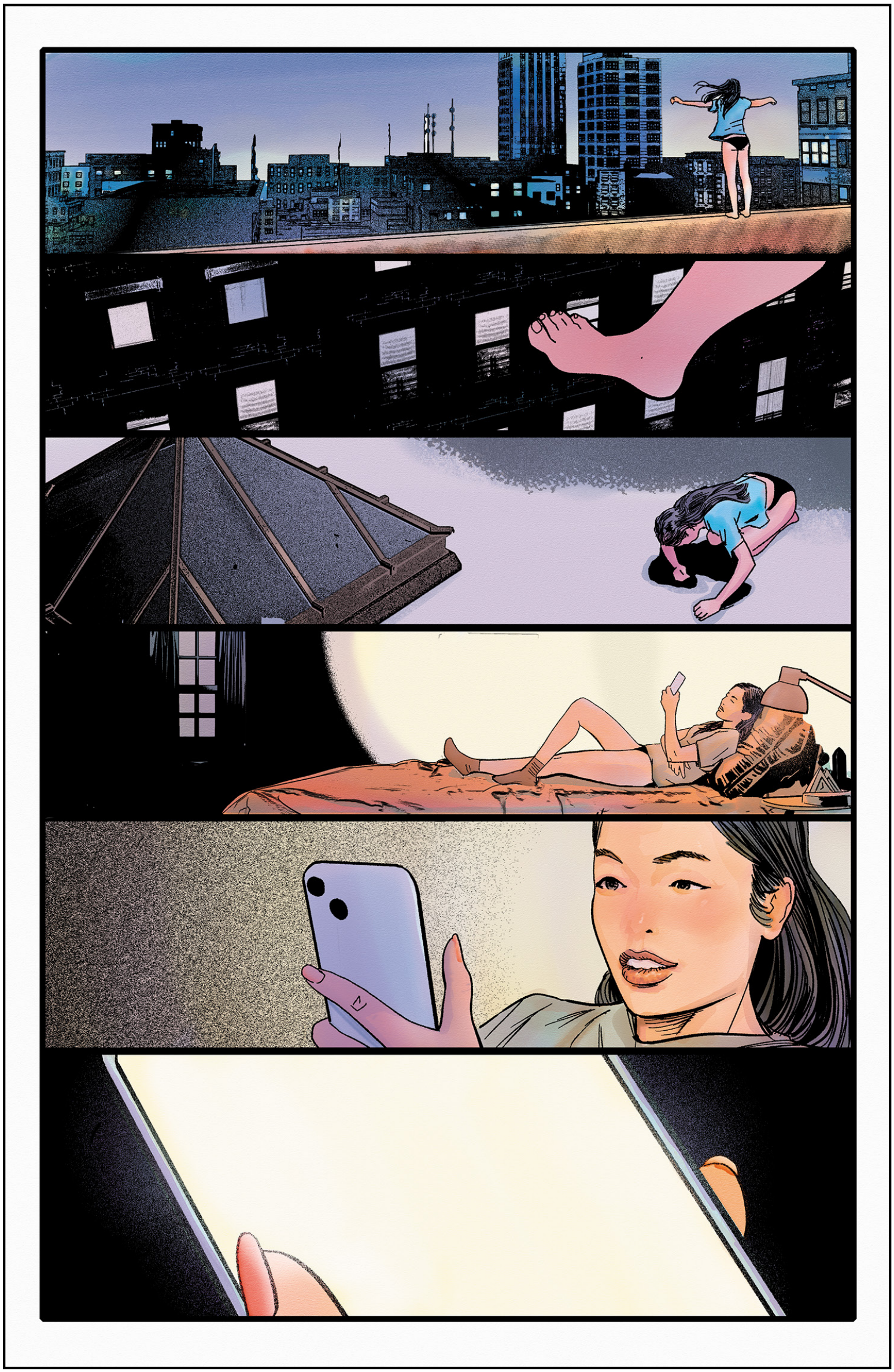

Interior art by
C.P. Smith

FIGHT GIRLS DIRECTOR'S CUT TPB

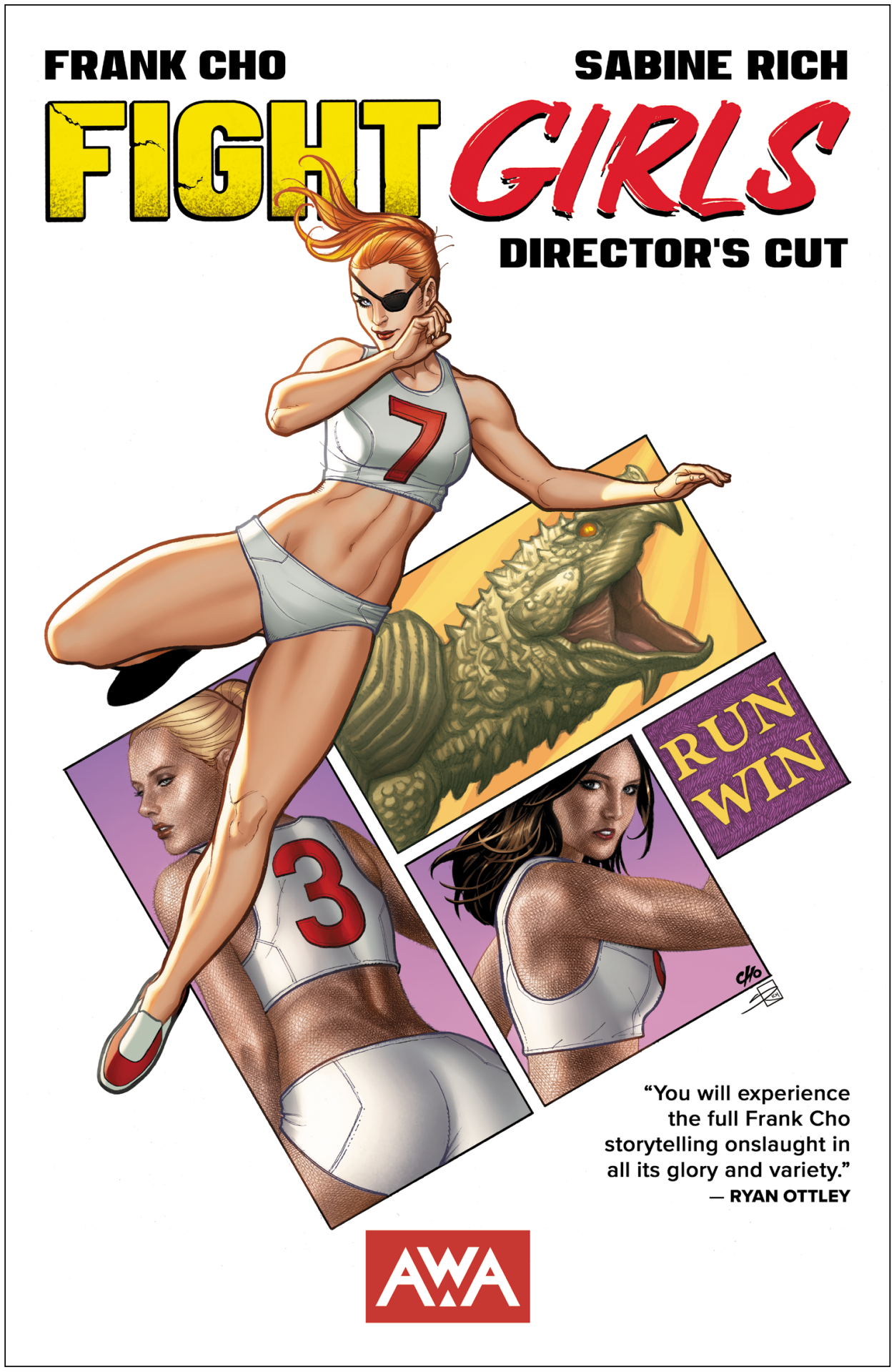

Written by
Frank Cho

Illustrated by
Frank Cho

Colored by
Sabine Rich

Cover by
Frank Cho

The expanded 160-page director's cut edition of FIGHT GIRLS features new original art and an extended final chapter — how it was originally intended to end! Legendary writer and artist Frank Cho and long-time collaborator Sabine Rich — bring fans more of the *Fight Girls* universe. Ten hard-as-nails women face off in an ancient contest of champions where the winner truly takes all: the title of "Queen of the Galaxy." To win the challenge each contestant must survive the hazards of the planet's harsh landscape, the ferocious predators on and below its surface, and their fellow contestants. This edition of the contest has a twist: one of the contestants is an infiltrator who has her eye on something bigger than the prize. Who is she and what does she really want? **COLLECTS ISSUES #1-5**

ON SALE: **FEBRUARY 26**		
$17.99	**MATURE** READERS	**160** PAGES
ACTION / SCI-FI		

"If there is one thing *Fight Girls* doesn't lack, it's action. For that matter, you would be hard pressed to find anything falling short in this book...Cho has created a world that is *Hunger Games* meets Las Vegas sports book—and I can't get enough." — The GWW

SCAN THIS CODE TO READ ISSUE #1 OF **FIGHT GIRLS**

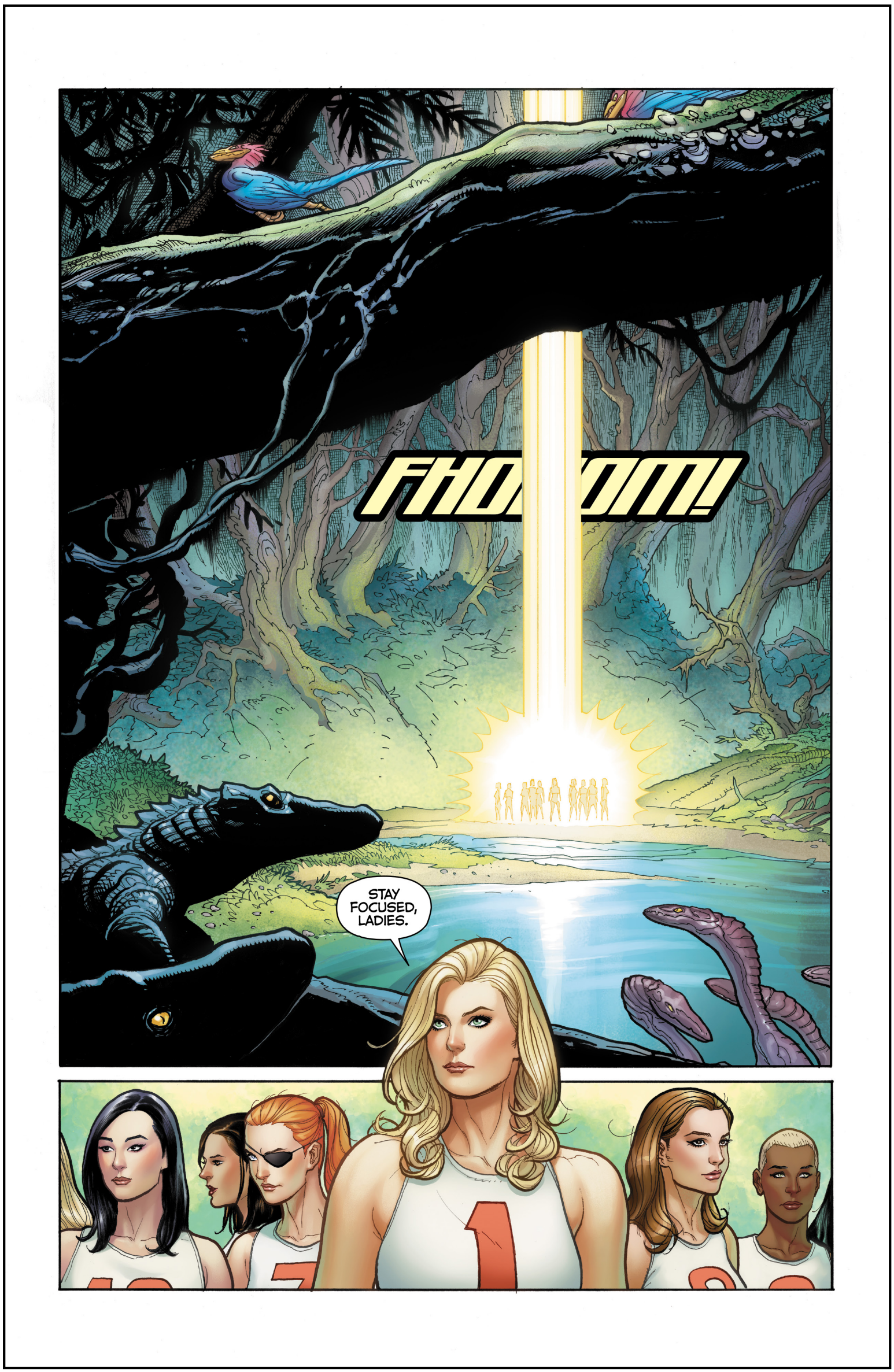

Interior art by Frank Cho and Sabine Rich

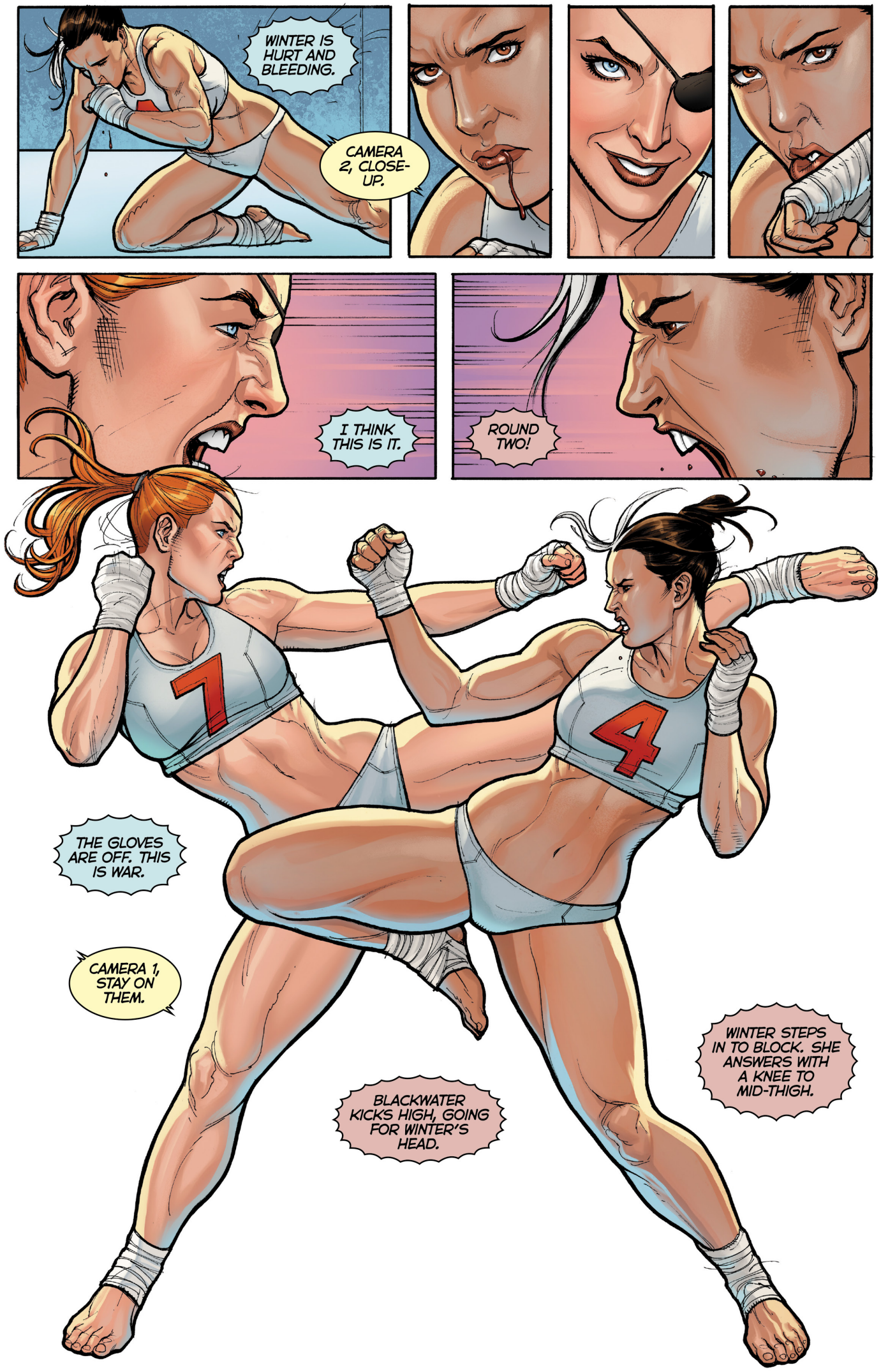

Interior art by Frank Cho and Sabine Rich

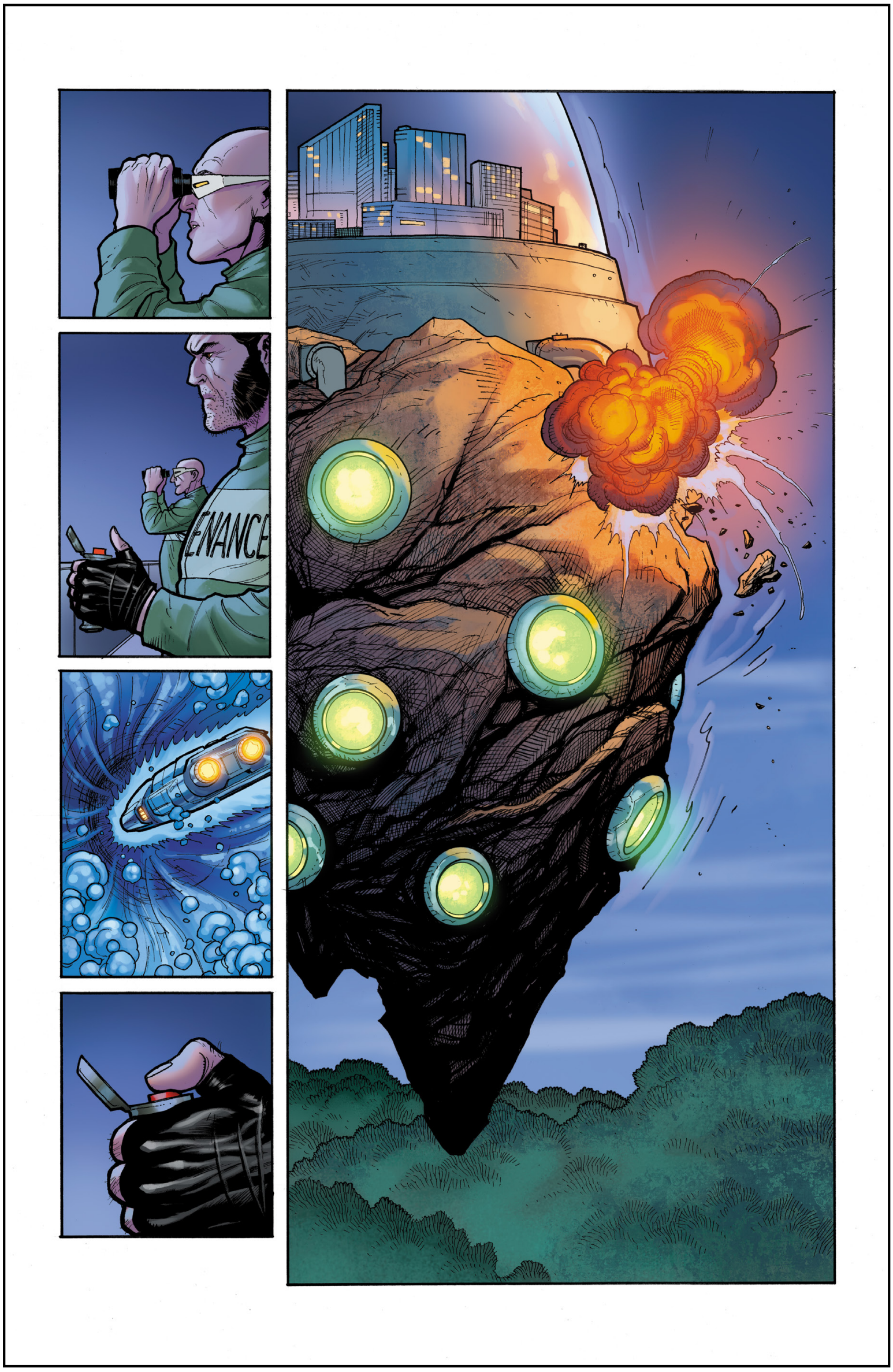

Interior art by
Frank Cho and
Sabine Rich

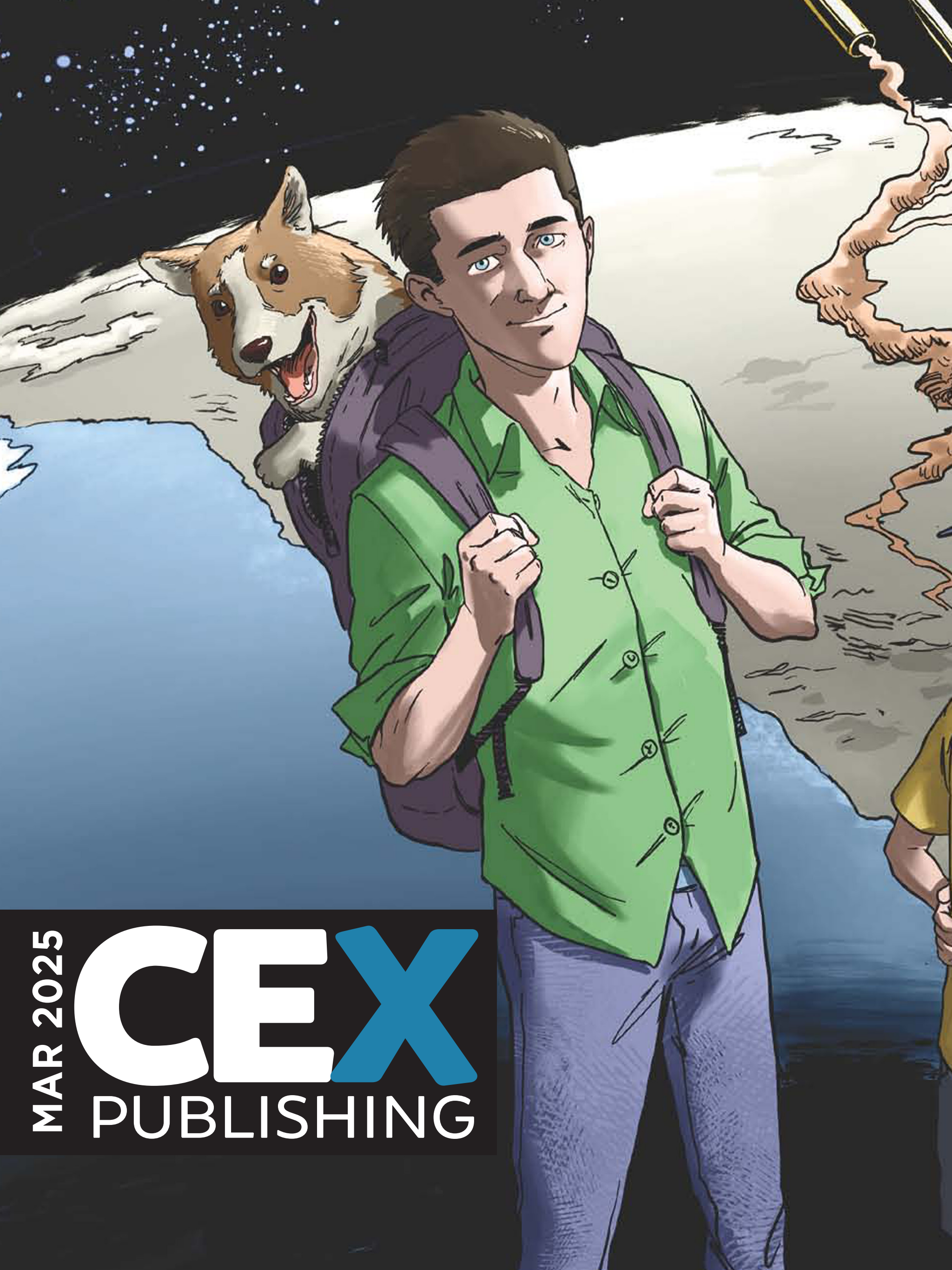

MAR 2025

CEX PUBLISHING

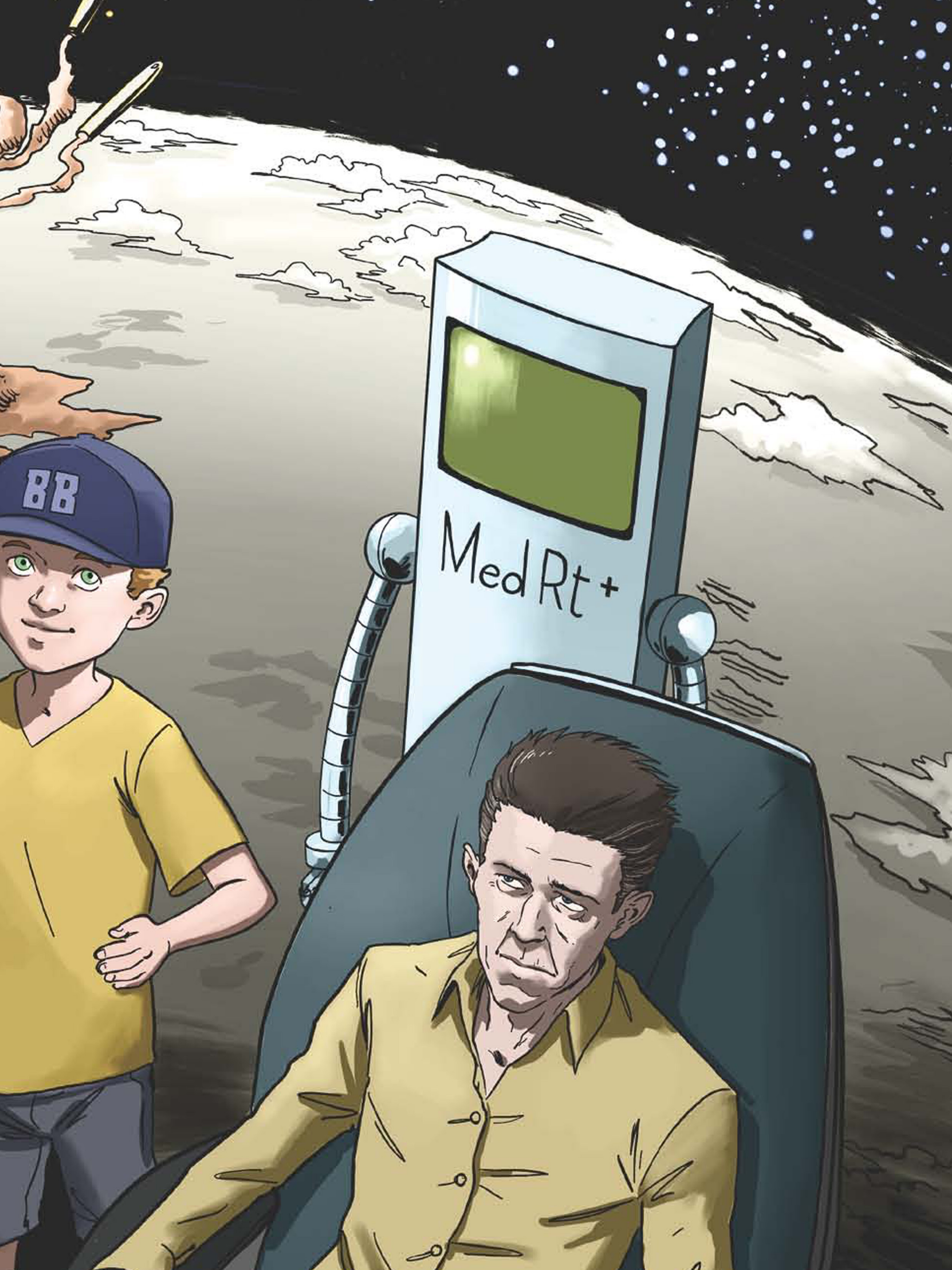
BB
MedRt+

WRITTEN BY
CHRISTOPHER REDA

ILLUSTRATED BY
ALONSO MOLINA GONZALES

COVER BY
ALONSO MOLINA GONZALES

Abandoning their lives on earth, 1,000 hand selected passengers aboard a Starship head to repopulate a new habitable planet. In another Solar System exists a planet just like Earth with fresh air, clean water, and sustainable life. They will brave the dangers of space and push past the limit to get there.

IN STORES: **MAR 26**

$4.99	MATURE	26 PAGES

SCIENCE FICTION

SCAN QR CODE FOR A PREVIEW OF PLANETARY EXPANSION #5

FULL COLOR | SADDLE STITCHED
6.625 x 10.187 IN

Cover A: 855794008011 00511

CLOSED

MILKY WAY GALAXY

WE MADE IT, DAD.

WRITTEN AND ILLUSTRATED BY
NIMUE & TOM BROWN

COVER BY
NIMUE & TOM BROWN

Growing up with magic doesn't mean you have all of the answers. On the strange haunted island of Hopeless, Maine, young Salamandra explores the limits of her powers and the strength of her convictions. Both she and her newly discovered friend, Owen Davies, face life-changing events at the Pallid Rock Orphanage and begin to take control of their own lives. Just as magic has limits, so does the ability of adults to shield children from harm and consequences in this often dire place. This is not a story about growing up. It is a story about thinking you had grown up already—and finding it wasn't so simple after all.

IN STORES: **MAR 26**		
$19.99	**ALL AGES**	**97** PAGES
FANTASY		

SCAN QR CODE FOR A PREVIEW OF HOPELESS, MAINE BOOK TWO: INHERITANCE

FULL COLOR | HARD COVER | 6.625 x 10.25
ISBN: 978-1-954255-39-5

HAPPY FOUNDERS DAY OWEN.
LOOKING FORWARD TO THE FOUNDERS DAY FEAST SALAMANDRA?
WHY IS NONE OF IT EDIBLE?
THIS IS WHAT THE FOUNDING FATHERS FOUND WHEN THEY GOT HERE.
WHY DID THEY STAY?
I'D HAVE THROWN MYSELF IN THE SEA.
DEFINITELY.

ANOTHER MERMAID SIGHTING MISTER JONES?
JED GRIMES GENERAL STORE
BAKERS
BLACK
IT WAS THE CHEERIEST STORY I COULD FIND.
THE HOPELESS VENDETTA
OH?
DEAD PEOPLE ARE WEARYING AFTER A WHILE.
GRAVELY DISAPPOINTING.
HEY, THAT WAS ALMOST FUNNY!
WHAP!

WHAT IS IT MRS DAVIES?
I WANT TO TALK ABOUT YOU.
I'M DOING OK.
GOOD, BUT WE SHOULD THINK ABOUT YOUR FUTURE, IF YOU HAVE ANY SURVIVING FAMILY.
IF I TELL YOU WHO MY PARENTS ARE, WILL YOU MAKE ME GO BACK TO THEM?
NO. BUT YOU MIGHT HAVE OTHER FAMILY.
I DON'T THINK SO.

PLEASE, TRUST ME. TELL ME WHO YOU ARE.
I HATE THEM!
NOW YOU'RE OLDER, YOU MIGHT FIND A NEW HOME, WITH RELATIVES.
DUROSIMI AND MELISANDRA O'STOAT. I DON'T EVER WANT TO SEE THEM AGAIN.
UNLESS THEY WERE BEING EATEN BY SEA MONSTERS OR SOMETHING.

NO ONE'S SEEN THEM IN A LONG TIME. YOU PROBABLY ARE AN ORPHAN.
GOOD.
BUT YOU HAVE A GRANDFATHER, BALTHAZAR LEMON. HE'S A VERY SWEET OLD MAN.
HE IS?
HE'S AN INVENTOR AND HE LIVES IN THE LIGHTHOUSE.
SO I COULD LIVE WITH HIM?
IT'S A POSSIBILITY.

WRITTEN BY
MASON MENDOZA

ILLUSTRATED BY
ALONSO MOLINA GONZALES

COVER BY
ALONSO MOLINA GONZALES

Have you ever worked in a cramped office, looked at the exit door, and felt that urge to get up from your desk and make a break for it? Al, the working class Dalmatian, channels his animal impulses in this fun comic book short story about giving into instinct and going remote.

IN STORES: **MAR 26**

$4.99	ALL AGES	36 PAGES

COMEDY

SCAN QR CODE FOR A PREVIEW OF LIFE IS AN OPEN DOOR

FULL COLOR | SADDLE STITCHED
6.625 x 10.187 IN

Cover A: 855794008080 00111

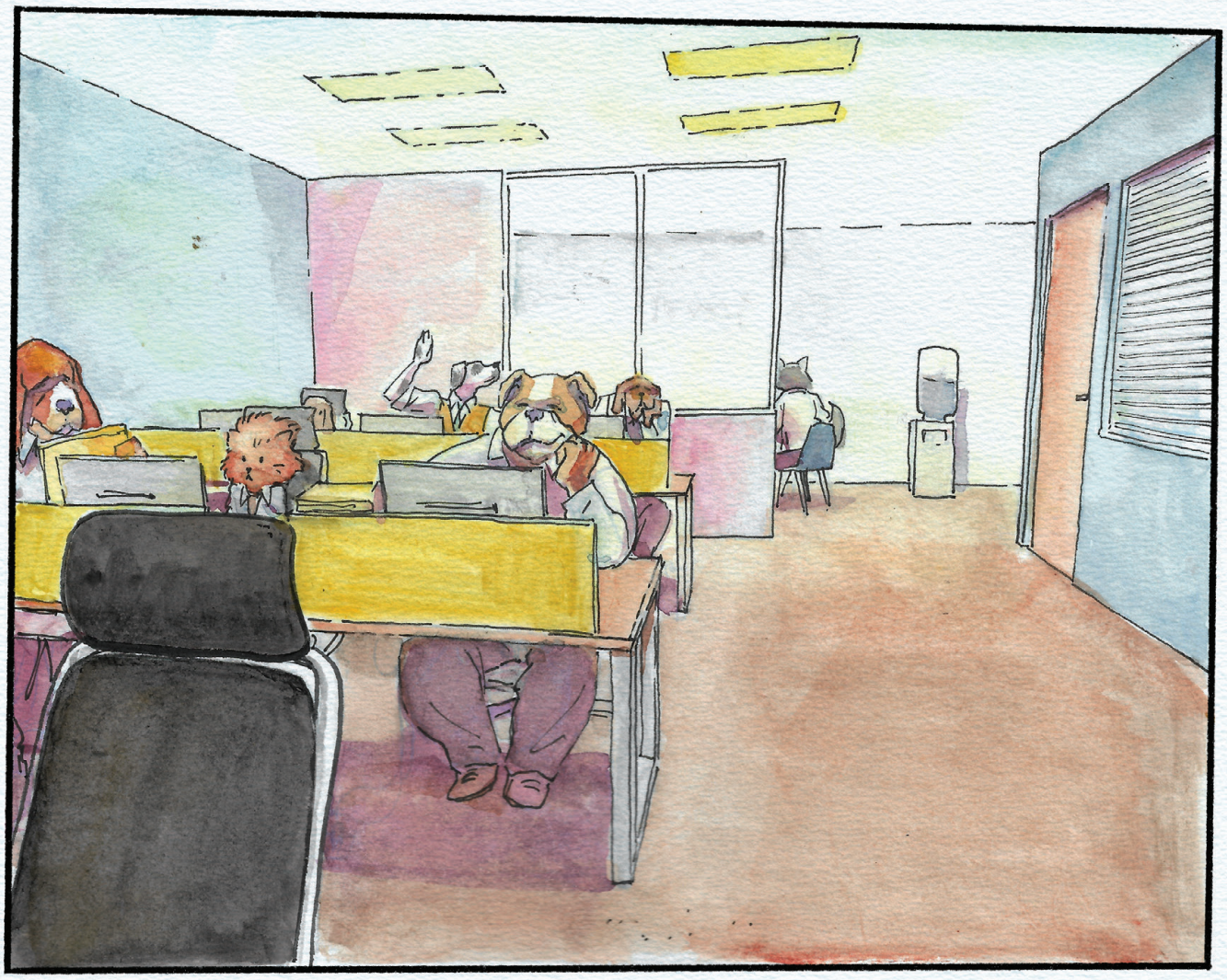

CSN

Curating the best new products since 1987.

NEW ISSUE EVERY WEEK

It's marketing for your store that works.

COMIC SHOP NEWS

- Exclusive Content.
- Covering a greater variety of products.

Wednesday newspaper for real comic book fans.

CSN

SCAN ME

December For February 2025 Pre-Orders

Images represent past CSN covers but you can be sure this next batch of issues will be dy-no-mite!

Comic Shop News Issue #1955
FOC Date 1/6/25
In-Store Date 2/5/25
UPC # 64924187776995512

Comic Shop News Issue #1956
FOC Date 1/13/25
In-Store Date 2/12/25
UPC # 64924187776995612

Comic Shop News Issue #1957
FOC Date 1/20/25
In-Store Date 2/19/25
UPC # 64924187776995712

Comic Shop News Issue #1958
FOC Date 1/27/25
In-Store Date 2/26/25
UPC # 64924187776995812

Comic Shop News Issue #1959
FOC Date 2/3/25
In-Store Date 3/5/25
UPC # 64924187776995912

COMIC SHOP NEWS

New for 2025, we're introducing a special "thank you" promotion for all comic shops that order CSN issues #1950 - #2000. Each week, when you receive your bundle of CSN, be sure to scan the QR to register your purchase. At the end of the year, we'll be sending all stores that carry CSN a special "thank you" for making CSN available at your store. At pennies an issue, CSN is the least expensive way to get new customers in the door, grow your sales and keep folks coming back every Wednesday. Try the new CSN in 2025 and see the results. It's marketing for your store that works.

www.csnpress.com

©2023-2024 CSN Press, LLC

ISSUE #55 • DECEMBER 2024

DC.COM

FEBRUARY 2025

ZATANNA

ZATANNA IS BACK WITH A BRAND NEW LIMITED SERIES BY SUPERSTAR JAMAL CAMPBELL!

T'NOD SSIM TI!

© & ™ DC.

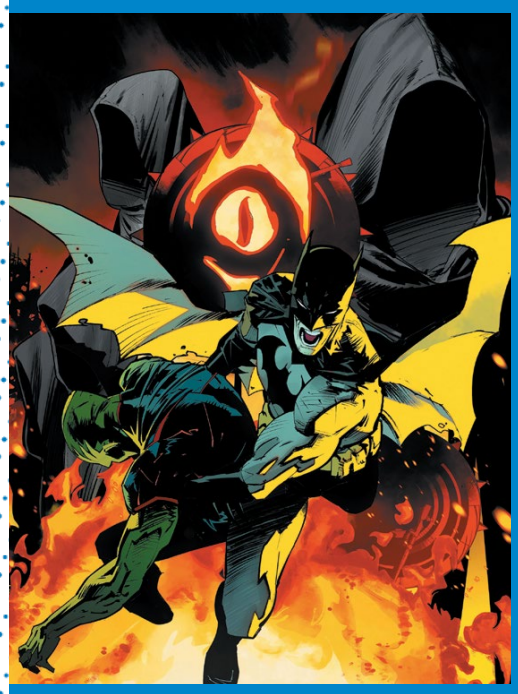

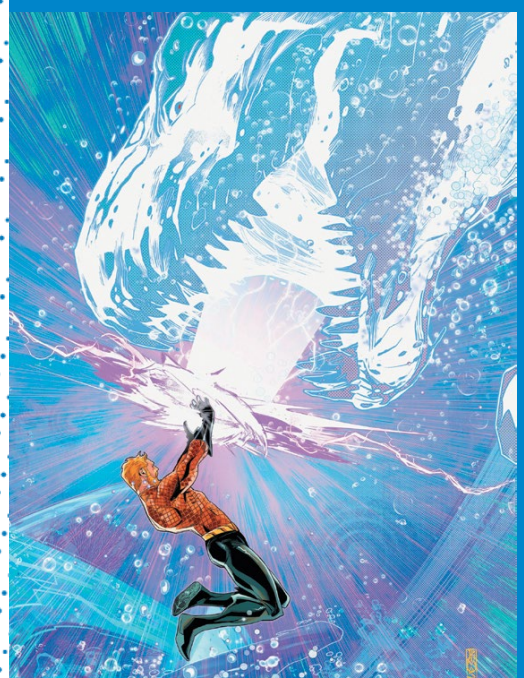

DC CONNECT #55

DECEMBER 2024 / Soliciting comics on sale in ***FEBRUARY 2025***

WHAT'S INSIDE

GOTHAM CITY 4

- The Hush saga continues with full facsimile reprints of *Batman* #610 and #611!
- "The Dying City" reaches its explosive finale with an oversized issue in *Batman* #157!
- Things heat up in Gotham City as Tom Taylor and Mikel Janín's run on *Detective Comics* turns more gruesome than ever before in *Detective Comics* #1094!

ACROSS THE DCU 7

- The Mistress of Magic makes her triumphant return with a brand new DC ALL IN limited series by writer/artist Jamal Campbell! Don't miss *Zatanna* #1!
- The Green Lantern Corps is back and better than ever with an all-new DC ALL IN ongoing series—starting this month in *Green Lantern Corps* #1!
- A mystery surrounding Martian Manhunter raises the stakes for the JLU in *Justice League Unlimited* #4!

COLLECTED EDITIONS AND GRAPHIC NOVELS 38

- Class is in session with Camp Councilor Zatanna as she trains the next generation of magic users in a brand new original graphic novel, *DC's Misfits of Magic*!
- Experience Plastic Man like you've never seen him before in the body horror-tinged, noir-flavored *Plastic Man No More*!
- New offerings from DC's conveniently portable line, DC Compact Comics, include... a fan-favorite Wonder Woman tale and the can't-miss classic, *DC: The New Frontier*!

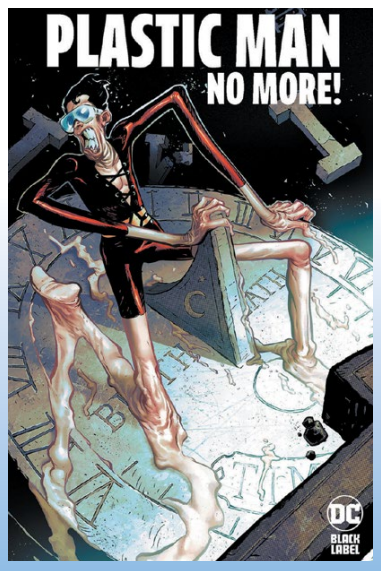

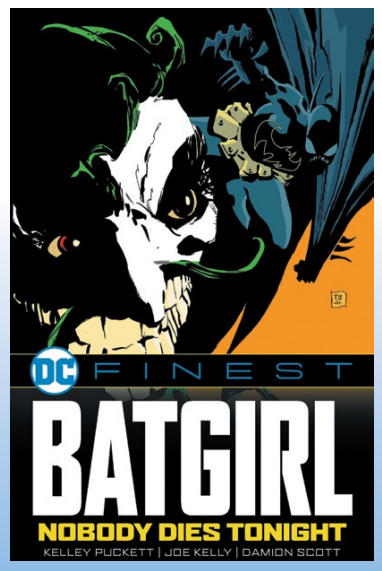

VARIANT COVERS & CONTENT CODE KEY

1v = ONE VARIANT COVER
2v = TWO VARIANT COVERS
3v = THREE VARIANT COVERS
4v = FOUR VARIANT COVERS
5v = FIVE VARIANT COVERS
6v = SIX VARIANT COVERS
7v = SEVEN VARIANT COVERS
8v = EIGHT VARIANT COVERS
17+ = MATURE CONTENT

Jim Lee President, Publisher & Chief Creative Officer **Anne DePies** Senior VP & General Manager
Larry Berry VP - Brand Design & Creative Services **Briar Darden** VP - Business Affairs **Don Falletti** VP - Manufacturing & Production
Lawrence Ganem VP - Editorial Programming & Talent Strategy **Marie Javins** VP - Editor-in-Chief **Jay Kogan** Senior VP - Legal Affairs
Nick J. Napolitano VP - Publishing & Business Operations **Nancy Spears** VP - Sales & Marketing

DC CONNECT 55. DECEMBER, 2024. Copyright © 2024 DC. All Rights Reserved. All books, titles, logos, character names, and characters featured herein, the distinctive likenesses thereof, and related elements are trademarks of their respective owners. The stories, characters, and incidents mentioned herein are entirely fictional. DC Comics does not read or accept unsolicited submissions of ideas, stories, or artwork. For Advertising and Custom Publishing contact dccomicsadvertising@dccomics.com. For details on DC Comics Ratings, visit dc.com/ratings. Printed by Solisco Printers, Scott, QC, Canada. 11/15/24.

THE WORLD IS ABLAZE!

WARD VARIANT COVER

PARRILLO VARIANT COVER

LARROCA VARIANT COVER

1:25 WRAP AROUND VARIANT COVER

JUSTICE LEAGUE UNLIMITED #4

Written by **MARK WAID**
Art and cover by **DAN MORA**
Variant covers by **CHRISTIAN WARD, LUCIO PARRILLO, and SALVADOR LARROCA**
1:25 Wrap Around variant cover by **FICO OSSIO**
1:50 variant cover by **GAVIN GUIDRY**
Black History Month variant cover by **RYAN BENJAMIN**
$3.99 US | 32 pages | Variant $4.99 US (card stock)
ON SALE 2/26/25

ALL IN

As the Justice League reels from the horrors inflicted by the Parademon Horde, a new threat arises across space...and time. With the team racing to put out multiple villainous fires at once, the mystery surrounding the Martian Manhunter deepens, and the techno-terrorist group Inferno makes its boldest move yet...as their secret leader is revealed!

"THE DYING CITY" CONCLUDES IN EPIC OVERSIZE FASHION!

ALL IN
BATMAN #157

Written by **CHIP ZDARSKY**
Art by **JORGE JIMÉNEZ and TONY S. DANIEL**
Cover by **JORGE JIMÉNEZ**
Variant covers by **TONY HARRIS and TONY S. DANIEL**
Foil variant cover by **JORGE JIMÉNEZ**
1:25 cover by **JEROME OPEÑA**
1:50 variant cover by **RAFAEL GRASSETTI**
Hush variant cover by **MITCH GERADS**
$4.99 US | 40 pages | Variant $5.99 US (card stock)
ON SALE 2/5/25

With the Court of Owls' plan revealed and the city in chaos, Batman must find the strength to fight a war on multiple fronts and save Gotham from disaster. The fates of Jim Gordon, the Riddler, and all of Gotham rest in the hands of the Dark Knight in a climactic issue so big it takes two superstar artists to bring it to life!

HARRIS VARIANT

DANIEL VARIANT

FOIL VARIANT

1:25 VARIANT

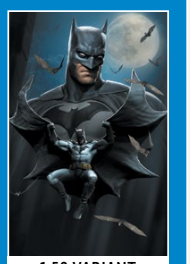
1:50 VARIANT

WILL THE PARTY END HERE FOR ABSOLUTE BATMAN?

ALL IN
ABSOLUTE BATMAN #5

Written by **SCOTT SNYDER**
Art and cover by **NICK DRAGOTTA**
Variant covers by **JOËLLE JONES and IAN BERTRAM**
1:25 variant cover by **NIKOLAS DRAPER-IVEY**
1:50 variant cover by **CLAY & SETH MANN**
$4.99 US | 24 pages | Variant $5.99 US (card stock)
ON SALE 2/12/25

With his friends lives at stake, will a broken, beaten, and ultimately defeated Bruce Wayne finally compromise and give up both himself and his morals to Black Mask? Or does he have something even BIGGER than himself to help?

And what does this have to do with Mayor James Gordon and his relationship with a young Bruce Wayne?

All this and more in the penultimate issue to the first arc of ABSOLUTE BATMAN!

JONES VARIANT

BERTRAM VARIANT

1:25 VARIANT

1:50 VARIANT

2 NOT FINAL TRADE DRESS COVERS

SUPERWOMAN...LOST IN TIME!

ALL IN
SUPERMAN #23

Written by **JOSHUA WILLIAMSON**
Art and cover by **DAN MORA**
Variant covers by **NATHAN SZERDY, DAN PANOSIAN, and GUILLEM MARCH**
1:25 variant cover by **DAVE JOHNSON**
Black History Month variant cover by **RYAN BENJAMIN**
Hush variant cover by **KAARE ANDREWS**
$4.99 US | 32 pages | Variant $5.99 US (card stock)
ON SALE 2/26/25

As the man of steel battles for the life of his deadliest adversary Doomsday, Superwoman travels across time and space to unlock the secrets of the Time Trapper! What life-shattering secrets lurk at the end of time? What clues can Lois Lane find to save the future? And can these answers be uncovered in time to halt Time Trapper's evolution into God-Mode?

Find out in this essential chapter of the Many Deaths of Doomsday Saga!

SZERDY VARIANT

PANOSIAN VARIANT

MARCH VARIANT

1:25 VARIANT

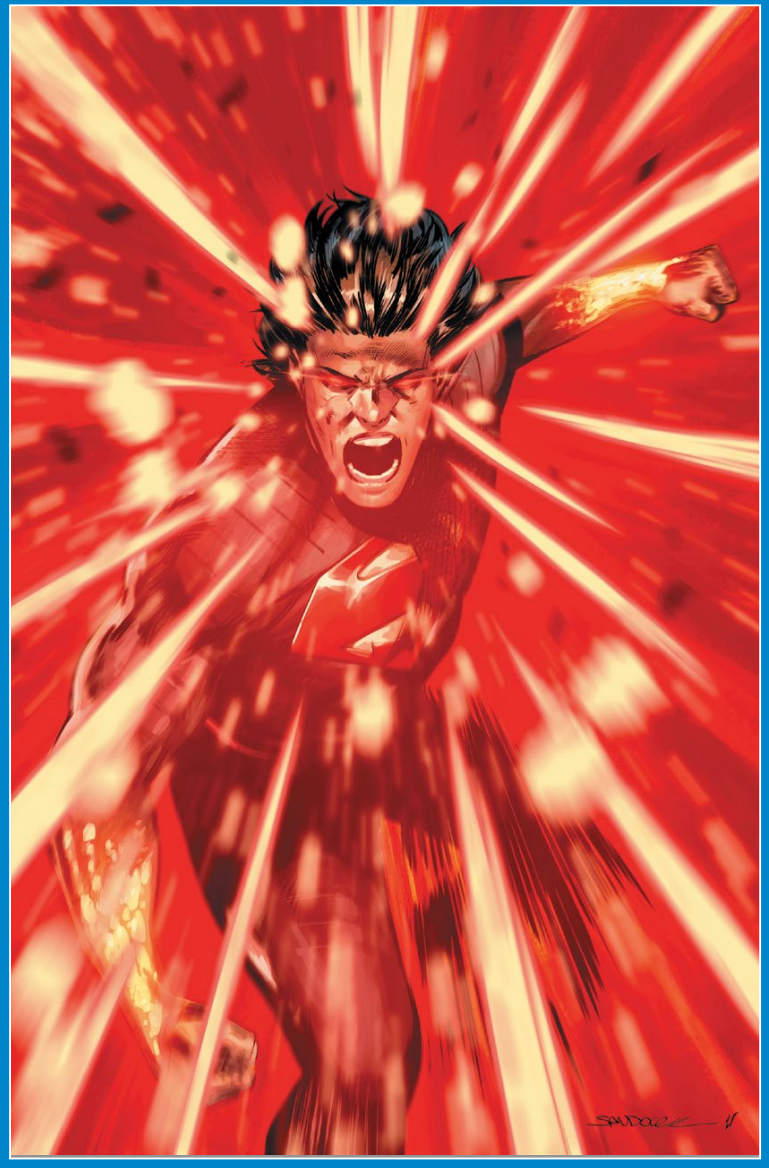

SUPERMAN MEETS THE MYSTERIOUS OMEGA MEN!

ALL IN
ABSOLUTE SUPERMAN #4

Written by **JASON AARON**
Art and cover by **RAFA SANDOVAL**
Variant covers by **DAVID TALASKI and RAHZZAH**
1:25 variant cover by **KERON GRANT**
1:50 variant cover by **DAVID TALASKI**
$4.99 US | 32 pages | Variants $5.99 US (card stock)
ON SALE 2/5/25

Superman is on the run, pursued across the globe by armed Peacemakers and Lazarus Corp's top field agent, Lois Lane. Now a new force joins the chase, but are the mysterious Omega Men friends or foes for Kal-El?

TALASKI VARIANT

WONDER WOMAN REJOINS THE FIGHT!

ALL IN

WONDER WOMAN #18

Written by **TOM KING**
Art and Cover by **DANIEL SAMPERE**
Variant covers by **DAVID NAKAYAMA and DAVID TALASKI**
1:25 variant cover by **NICOLA SCOTT**
Black History Month variant cover by **RYAN BENJAMIN**
$4.99 US | 40 pages | Variant $5.99 US (card stock)
ON SALE 2/19/25

After the birth of her daughter, Diana finally returns to the battlefield ready to take down those who dared to harm her Wonder Girls. To take down Sovereign's formidable general, Grail, she must call upon her friend turned foe...The Cheetah!

NAKAYAMA VARIANT

TALASKI VARIANT

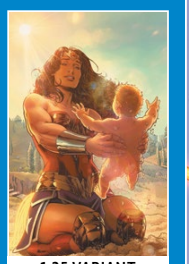
1:25 VARIANT

A COSMIC THREAT ENCROACHES ON GATEWAY CITY!

ALL IN

ABSOLUTE WONDER WOMAN #5

Written by **KELLY THOMPSON**
Art and cover by **HAYDEN SHERMAN**
Variant covers by **HOMARE and JEEHYUNG LEE**
1:25 variant cover by **MIKE PERKINS**
1:50 variant cover by **HOMARE**
$4.99 US | 32 pages | Variants $5.99 US (card stock)
ON SALE 2/26/25

Wonder Woman has thrown everything she can think of at The Tetracide, and still it pushes forward, devouring Gateway City. With everything on the line, Diana has one big idea left, but in her current state, she has nowhere near the power she needs to pull it off...

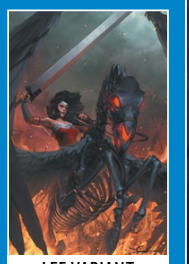
LEE VARIANT

4 NOT FINAL TRADE DRESS COVERS

THE HUNT IS ON!

LEIRIX VARIANT COVER

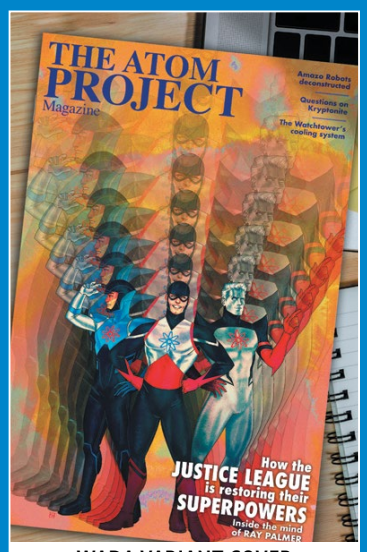

WADA VARIANT COVER

1:25 VARIANT COVER

JUSTICE LEAGUE: THE ATOM PROJECT #2

ALL IN

Written by **JOHN RIDLEY and RYAN PARROTT**
Art and Cover by **MIKE PERKINS**
Variant covers by **LEIRIX and KEVIN WADA**
1:25 variant cover by **CARMINE DI GIANDOMENICO**
$3.99 US | 32 pages | Variant $4.99 US (card stock)
ON SALE 2/5/25

As Nathaniel Adam makes a desperate attempt to escape the return of his atomic superpowers...another strange transformation within the hero known as Captain Atom begins! And this time, the good captain's powers will change the trajectory of the Justice League forever! Plus: dissent brews in the ranks among the science team at the heart of the Atom Project on the Watchtower...so why is Ryan Choi leading the mutiny?

SUPERSTAR JAMAL CAMPBELL KICKS OFF AN ALL-NEW ZATANNA LIMITED SERIES!

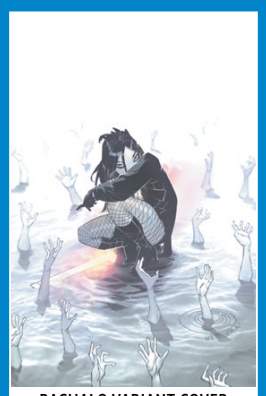
BACHALO VARIANT COVER

SOZOMAIKA VARIANT COVER

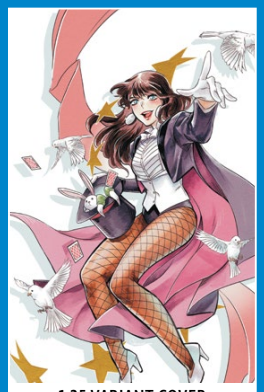
1:25 VARIANT COVER

1:50 VARIANT COVER

FOIL VARIANT COVER

ZATANNA #1

Written by **JAMAL CAMPBELL**
Art and Cover by **JAMAL CAMPBELL**
Variant covers by **CHRIS BACHALO and SOZOMAIKA**
1:25 variant cover by **SAOWEE**
1:50 variant cover by **JAMAL CAMPBELL**
Foil variant cover by **SOZOMAIKA**
Black sketch cover
DC Showcase variant cover by **DERRICK CHEW**
$3.99 US | 32 pages | 1 of 6 | Variant $4.99 US (card stock)
Limited to 2,500 copies
ON SALE 2/19/25

ALL IN

Zatanna Zatara, the Mistress of Magic, is back on tour! She's got her stage crew back together and is looking forward to a new, less chaotic chapter of life. However, her plans are disrupted before they even begin when her stage crew is abducted by a ghostly new adversary, The Lady White. Now, Zatanna is plunged into machinations of tricks, swords, and curses that threaten to tear her apart from the inside out!

6 NOT FINAL TRADE DRESS COVERS

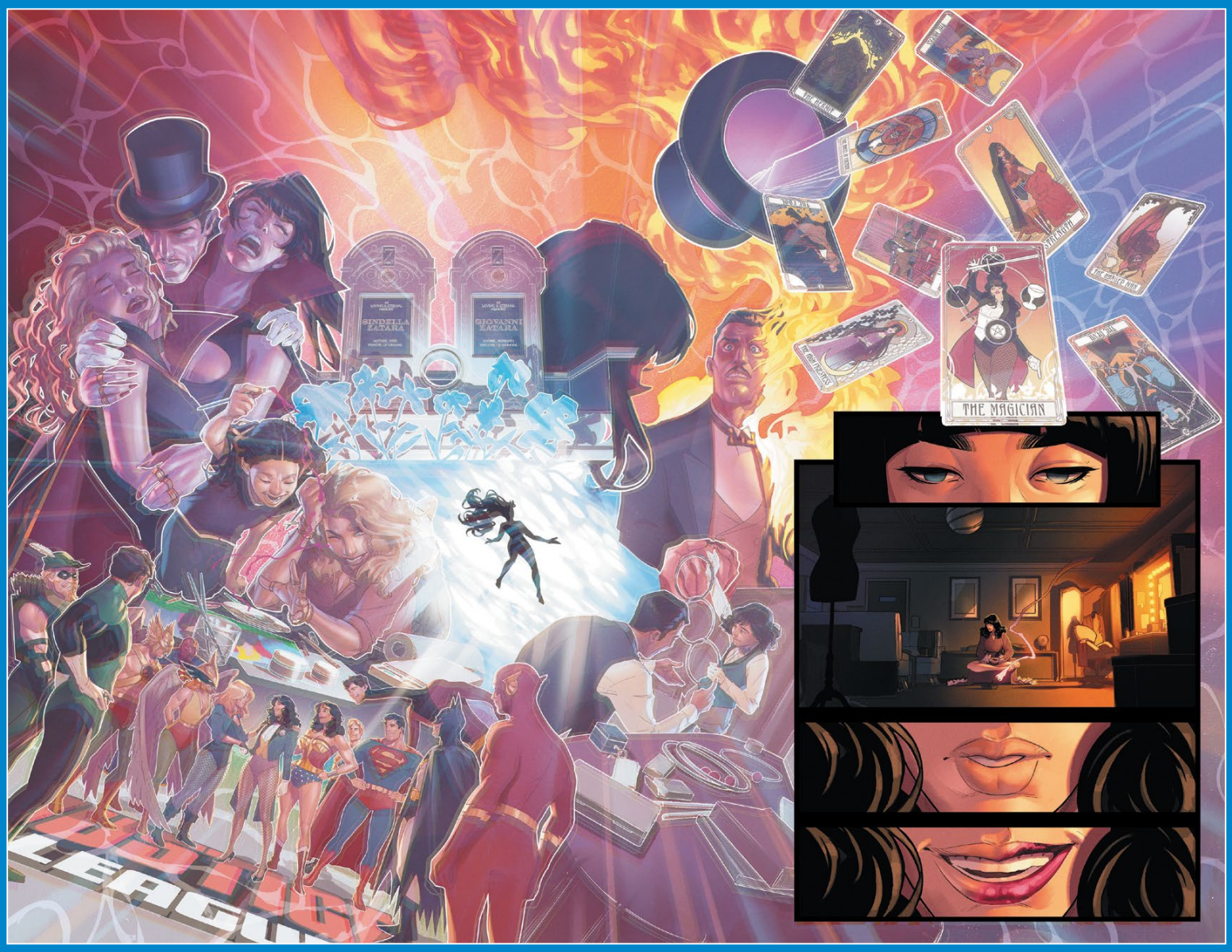

NOT FINAL TRADE DRESS COVERS

A COSMIC INQUISITION ATTACKS APOKOLIPS AND NEW GENESIS!

COVER NOT FINAL

HUDDLESTON VARIANT COVER

THE NEW GODS #3

Written by **RAM V**
Art by **EVAN CAGLE**
Cover by **NIMIT MALAVIA**
Variant cover by **MIKE HUDDLESTON**
"Birth of a New God" acetate cover by **EVAN CAGLE**
$3.99 US | 32 pages | Variant $4.99 US (card stock)
ON SALE 2/19/25

ALL IN

Deep in the cosmos, an intergalactic inquisition descends upon Apokolips and New Genesis, carrying with it a sinister message: convert or be destroyed. Meanwhile on Earth, Mister Miracle and Big Barda, with their baby in tow, seek out the mysterious child spoken of in Metron's prophecy, desperate to find him before Orion does. Could this child—this new god—be the universe's savior? Or could he be the reincarnation of the universe's greatest evil?

ATLANTIS...OBLITERATED!

TAKARA VARIANT COVER

MEYER VARIANT COVER

LOTAY VARIANT COVER

1:25 VARIANT COVER

AQUAMAN #2

Written by **JEREMY ADAMS**
Art and Cover by **JOHN TIMMS**
Variant covers by **MARCIO TAKARA, LUCAS MEYER, and TULA LOTAY**
1:25 variant cover by **SALVADOR LARROCA**
$5.99 US | 48 pages | Variant $6.99 US (card stock)
ON SALE 2/12/25

ALL IN

After the shocking events of *Aquaman* #1, Arthur Curry is now a king without a home! But is hope truly lost? The answer lies in Aquaman's mysterious new water-morphing abilities, and a portal into the unknown. Earth's uncanny undersea hero must train like never before to stand a chance of recovering Atlantis from its untimely apocalypse...or should we say Apokolips? Ride the wave for the biggest, wettest adventure of the year in this second issue extravaganza—brought to you by the tide-turning talents of Jeremy Adams and John Timms!

THE GREEN LANTERN CORPS RETURNS WITH A BRAND NEW ONGOING SERIES!

WILKINS VARIANT COVER

OLIVETTI VARIANT COVER

SZERDY VARIANT COVER

1:25 VARIANT COVER

1:50 VARIANT COVER

FOIL VARIANT COVER

GREEN LANTERN CORPS #1

Written by **JEREMY ADAMS & MORGAN HAMPTON**
Art and cover by **FERNANDO PASARÍN and OCLAIR ALBERT**
Variant covers by **DAVE WILKINS, ARIEL OLIVETTI, and NATHAN SZERDY**
1:25 variant cover by **GAVIN GUIDRY**
1:50 variant cover by **KERON GRANT**
Blank sketch variant cover
Foil variant cover by **NATHAN SZERDY**
$3.99 US | 32 pages | Variant $4.99 US (card stock)
ON SALE 2/12/25

ALL IN

The corps is back! And just in time for the deadly new fractured spectrum saga to kick into full gear! Join the newly formed Green Lantern Corps as they head out into the galaxy in order to stop Sorrow and his master from creating a power battery. John Stewart, Kyle Rayner, Jessica Cruz, Guy Gardner, Jo Mullein, and all your favorite Lanterns are back in the most incredible ensemble cast this side of the cosmos! All brought to you by the great galactic creative team of Jeremy Adams (*Green Lantern*), Morgan Hampton (*Cyborg*) and Fernando Pasarin (*The Flash*)!

10 NOT FINAL TRADE DRESS COVERS

SERIES DESIGNS BY FERNANDO PASARIN!

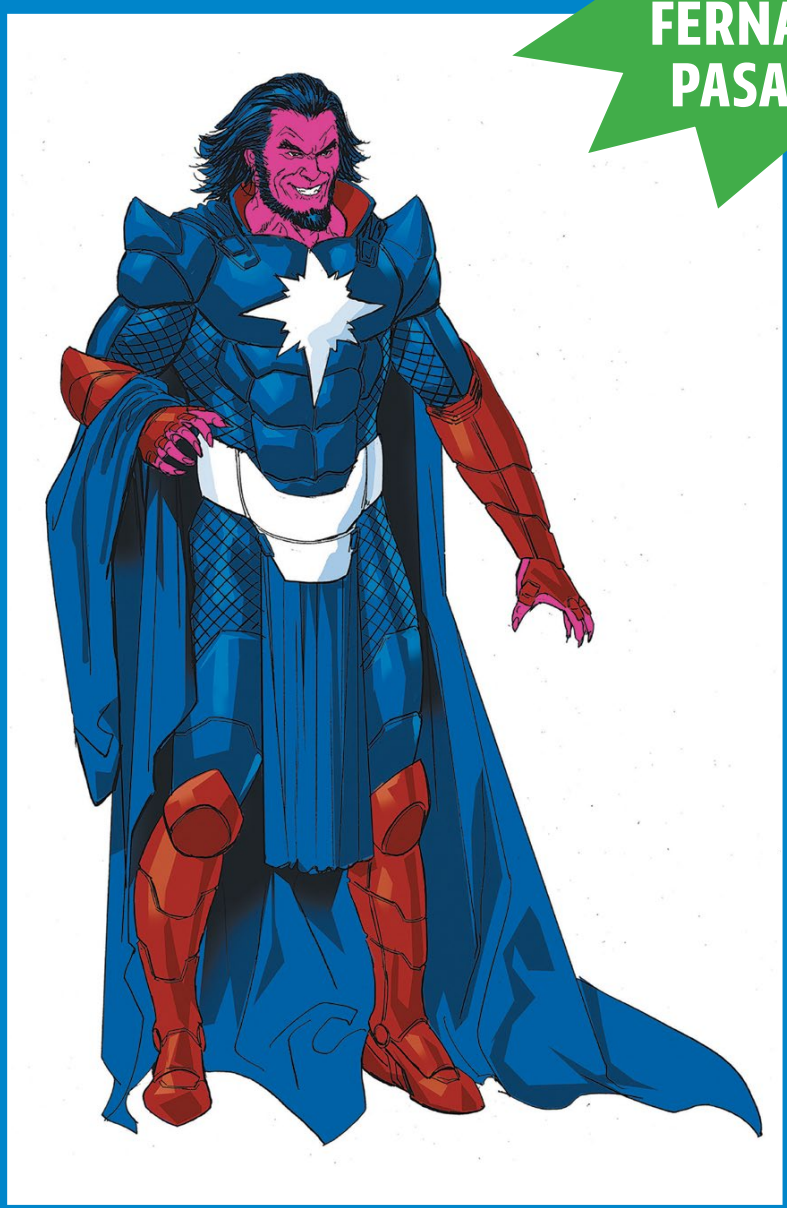

WILL HAL STOP THE SORROW IN TIME?!

ALL IN
GREEN LANTERN #20

Written by **JEREMY ADAMS**
Art by **JACK HERBERT**
Cover by **ARIEL COLÓN**
Variant covers by **STEPHEN SEGOVIA and FERNANDO BLANCO**
1:25 variant cover by **MICHAEL ALLRED**
$4.99 US | 32 pages | Variant $5.99 US (card stock)
ON SALE 2/26/25

In an attempt to stop Sorrow from creating a Central Power Battery, Hal runs across an alien infected with red energy that threatens his life, all while Kyle and his team must retrieve a piece of source energy from one of the most dangerous and mysterious places in the universe—The Source Wall! The Fractured Spectrum saga rages on in this next exciting installment, spinning out of the events of *Green Lantern Corps* #1!

SEGOVIA VARIANT

BLANCO VARIANT

1:25 VARIANT

STAR CITY ON THE BRINK!

ALL IN
GREEN ARROW #21

Written by **CHRIS CONDON**
Art by **MONTOS**
Cover by **TAURIN CLARKE**
Variant cover by **MARC ASPINALL**
$3.99 US | 32 pages | Variant $4.99 US (card stock)
ON SALE 2/26/25

After his encounter with the Fresh Water Killer, Oliver Queen has even more questions regarding the ecological disaster in Star City, which leads him deeper into his own history as the threat comes even closer to Oliver's home.

ASPINALL VARIANT

THE FLASH FAMILY IN ACTION!

ALL IN

THE FLASH #18

Written by **SIMON SPURRIER**
Art by **VASCO GEORGIEV**
Cover by **MIKE DEL MUNDO**
Variant covers by **SAOWEE and STEPHEN SEGOVIA**
$3.99 US | 32 pages | Variant $4.99 US (card stock)
ON SALE 2/26/25

As tensions in Skartaris reach a fever pitch, the entire Flash Family gets involved, and a Rogue makes a play for the throne!

SAOWEE VARIANT

SEGOVIA VARIANT

THUNDER IN QUARANTINE!

ALL IN

BLACK LIGHTNING #4

Written by **BRANDON THOMAS**
Art and Cover by **FICO OSSIO**
Variant cover by **KERON GRANT**
Black History Month cover by **RYAN BENJAMIN**
$3.99 US | 32 pages | Variant $4.99 US (card stock)
ON SALE 2/12/25

Superman, Batman, and Wonder Woman are forced to quarantine Thunder aboard the Watchtower, which puts the trinity at odds Black Lightning! Jefferson Pierce's metahuman outreach initiative allowed him to make a difference at a global scale, but is he willing to throw it all away to free his daughter?

GRANT VARIANT

ASEMA'S IDENTITY REVEALED?!

REDONDO VARIANT COVER

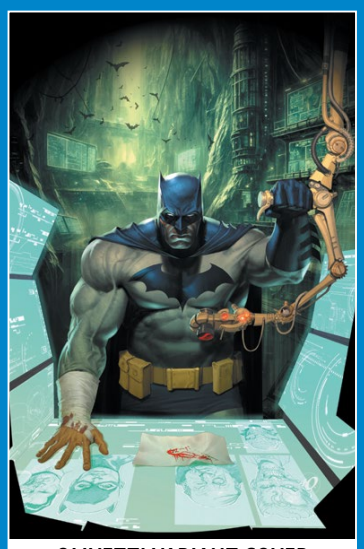

OLIVETTI VARIANT COVER

1:25 VARIANT COVER

DETECTIVE COMICS #1094

Written by **TOM TAYLOR**
Art and cover by **MIKEL JANÍN**
Variant covers by **BRUNO REDONDO and ARIEL OLIVETTI**
1:25 variant cover by **JUAN FERREYRA**
Black History Month variant cover by **RYAN BENJAMIN**
Hush variant cover by **DUSTIN NGUYEN**
$4.99 US | 32 pages | Variant $5.99 US (card stock)
ON SALE 2/26/25

ALL IN

The shadows of Gotham extend and darken as Asema's bladed grip on the city's underworld tightens. Now, while Batman struggles to keep his city safe, he begins to suspect that he has uncovered the identity of this bloodthirsty menace...and it may be someone very close to Bruce Wayne. Tom Taylor and Mikel Janín's epic journey through the bloodied streets of Gotham continues, and it needs to be seen to be believed!

14 NOT FINAL TRADE DRESS COVERS

METROPOLIS IN THE CROSSHAIRS OF A VILLANOUS CONSPIRACY!

PAQUETTE VARIANT COVER

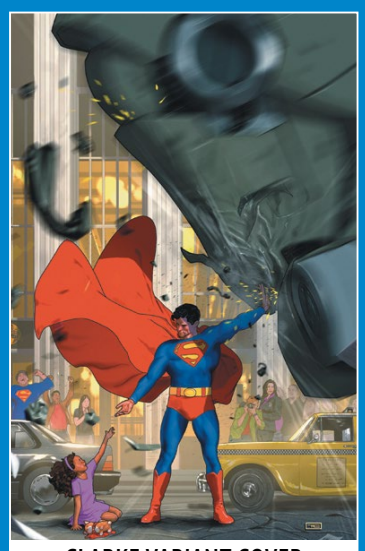

CLARKE VARIANT COVER

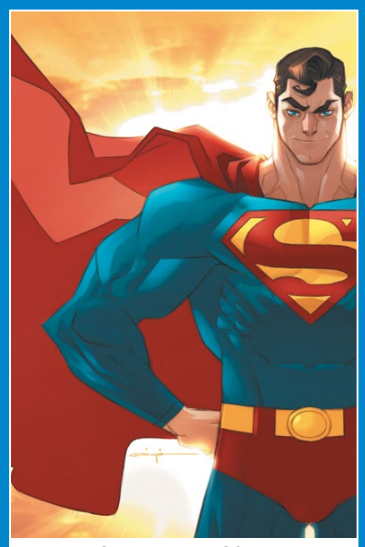

1:25 VARIANT COVER

ACTION COMICS #1083

Written by **JOHN RIDLEY**
Art by **INAKI MIRANDA**
Cover by **GLEB MELNIKOV**
Variant covers by **YANICK PAQUETTE and TAURIN CLARKE**
1:25 variant cover by **OZGUR YILDIRIM**
Black History Month variant cover by **RYAN BENJAMIN**
$4.99 US | 32 pages | Variant $5.99 US (card stock)
ON SALE 2/12/25

ALL IN

The second chapter of this tale of truth and hope! As Clark Kent digs into what drove Major Disaster back to crime, he begins to uncover a greater conspiracy involving previously reformed villains. But when the noble reporter gets too close to the truth, he finds himself under attack? Now, only one person can take over his investigation—Superman!

CATWOMAN TAKES ON TOKYO!

ALL IN

CATWOMAN #73

Written by **TORUNN GRØNBEKK**
Art by **MARIANNA IGNAZZI**
Cover by **SEBA FIUMARA**
Variant covers by **FRANK CHO and DAN PANOSIAN**
1:25 variant cover by **NOOBOVICH**
1:50 variant cover by **FRANK CHO**
Hush variant cover by **LEIRIX**
$3.99 US | 32 pages | Variant $4.99 US (card stock)
ON SALE 2/19/24

Selina arrives in Tokyo looking for an old ally and a much-needed respite. Unfortunately for the feline fatale of crime, her enemies are already one step ahead of her. As she struggles to outwit them, Catwoman is offered a proposition: what if she were to completely disappear and give up being Selina Kyle forever?

CHO VARIANT

PANOSIAN VARIANT

1:25 VARIANT

1:50 VARIANT

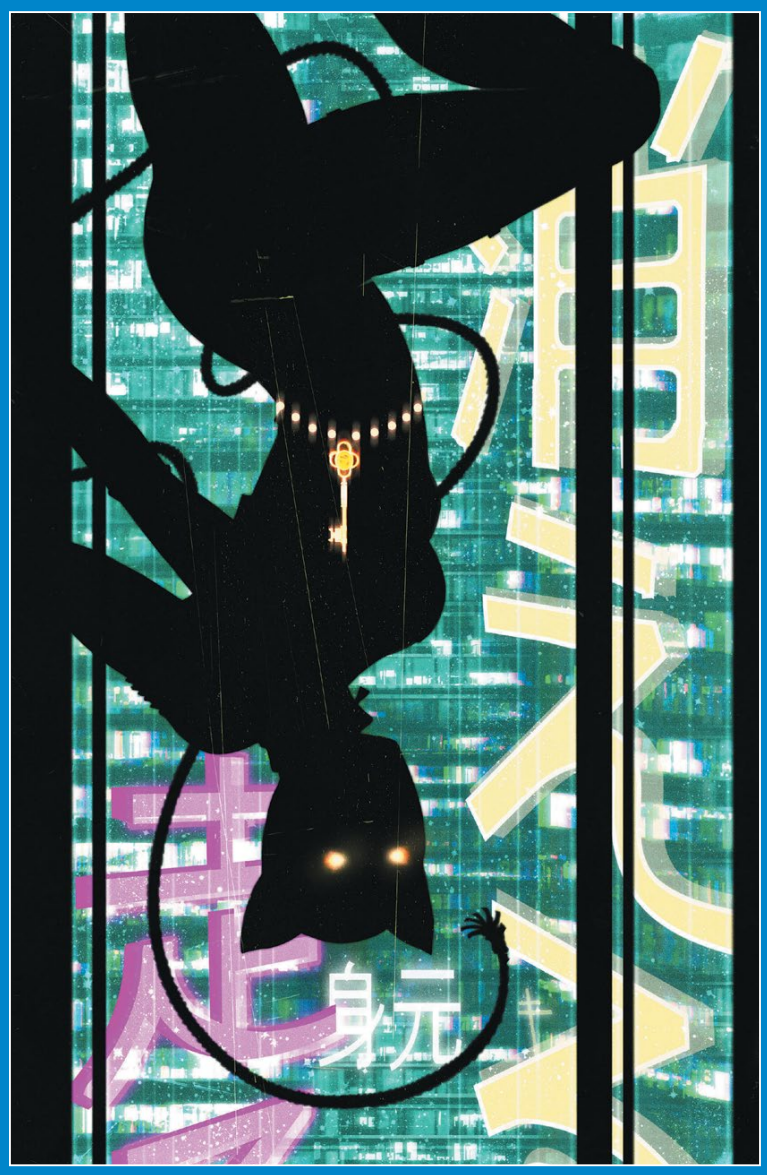

DINAH LANCE FIGHTS BACK!

BLACK CANARY: BEST OF THE BEST #4

Written by **TOM KING**
Art and cover by **RYAN SOOK**
Variant cover by **RACHTA LIN**
1:25 variant cover by **KENDRICK LIM**
$4.99 US | 32 pages | 4 of 6 | Variant $5.99 US (card stock)
ON SALE 2/26/25

The Canary cries! Black Canary has survived the coal mine and is ready to fight back against her opponent. Will the defeat of her cornerman, Ted Grant a.k.a. Wildcat, be enough to bring the fight back?

LIN VARIANT

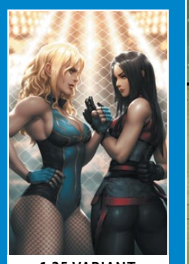
1:25 VARIANT

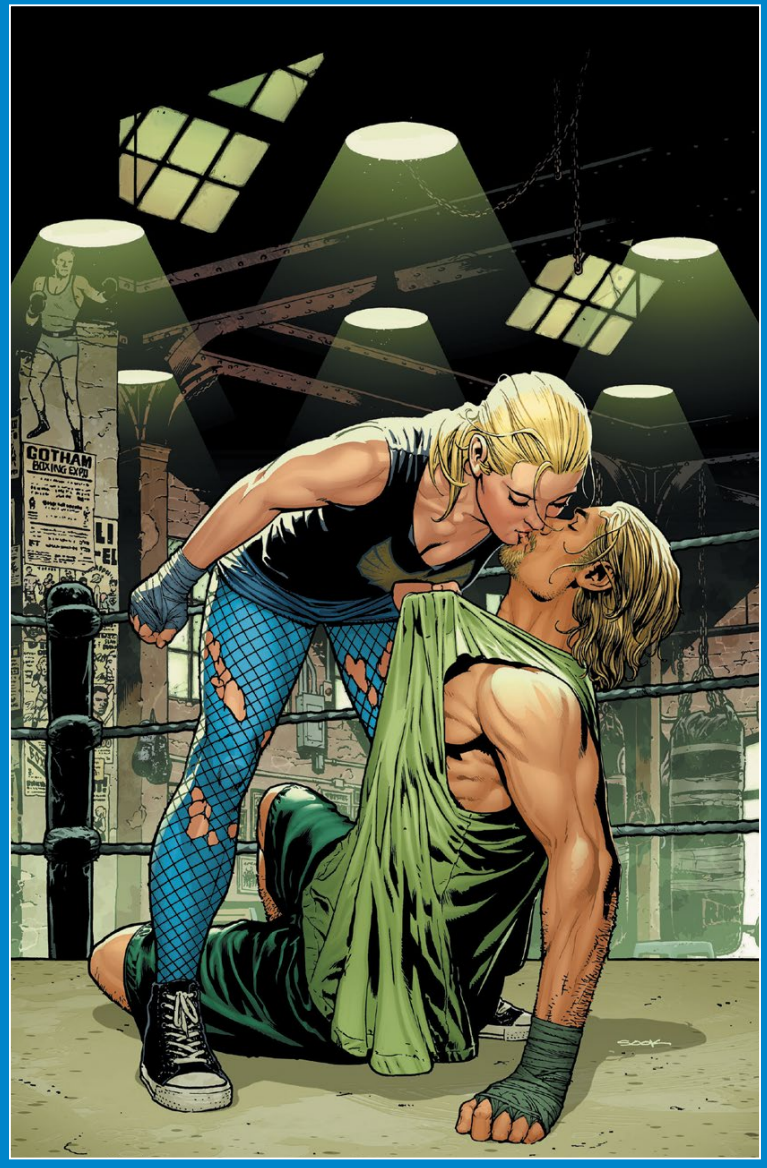

A SURPRISE ATTACK CHANGES EVERYTHING!

ALL IN

BATGIRL #4

Written by **TATE BROMBAL**
Art by **TAKESHI MIYAZAWA**
Cover by **DAVID TALASKI**
Variant cover by **SOZOMAIKA**
$3.99 US | 32 pages | Variant $4.99 US (card stock)
ON SALE 2/5/25

As Batgirl grapples with the unlikely allies Lady Shiva has assembled to combat the Unburied, a surprise attack derails their burgeoning plans. Suddenly, it's all-out war with Cassandra Cain caught in the middle of the deadliest hands in the DC Universe! Will she stand and fight alongside the enemies of her enemy? Or will she take them all on herself?

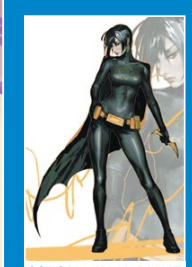

SOZOMAIKA VARIANT

A TRAP IS SET!

ALL IN

BIRDS OF PREY #18

Written by **KELLY THOMPSON**
Art by **JUANN CABAL**
Connecting Covers by **DAN PANOSIAN** (Issues #18 and #19)
Variant cover by **SERG ACUÑA**
Variant cover by **EDWIN GALMON**
1:25 variant cover by **RIAN GONZALES**
$3.99 US | 32 pages | Variant $4.99 US (card stock)
ON SALE 2/5/25

When Oracle intercepts chatter about Sin from the ninja clan long bent on acquiring her, Dinah, Sin, and Megaera decide to set a trap instead of waiting for an ambush. Meanwhile, Constantine reaches out to Oracle for last-minute help moving a tricky demon across a dimensional plane, but Oracle only has the skeleton crew of Big Barda and Cass Cain on hand...and they might not be the best fit for this particular mission.

ACUÑA VARIANT

GALMON VARIANT

1:25 VARIANT

OINK OINK! PUT YOUR DIRTY LITTLE TROTTERS TOGETHER FOR PROFESSOR PYG!

ALL IN

HARLEY QUINN #48

Written by **ELLIOTT KALAN**
Art by **MINDY LEE**
Cover by **ELIZABETH TORQUE**
Variant covers by **DAVID NAKAYAMA and JORGE FORNÉS**
1:25 variant cover **BAILIE ROSENLUND**
Black History Month variant by **RYAN BENJAMIN**
$3.99 US | 32 pages | Variant $4.99 US (card stock)
ON SALE 2/26/25

Somebody ruined my perfect date night!!!! Professor Pyg here, Gotham City's most sensual and available bachelor. I regret to inform you that my one true love, Harley Quinn, has left my heart spurned and abused. Well, I simply can't have that, so I'm going to do what any maladjusted individual would do and throw a fit in the swamp! Try having a nice time with Poison Ivy now! In fact, you know what? Get lost, Poison Ivy! Harley Quinn's got a new hubby, and he has a perfect piggy nose!!!!! Let's get sick together!!!!!!!

NAKAYAMA VARIANT

FORNÉS VARIANT

1:25 VARIANT

SPECIAL FLIP-BOOK ISSUE!

ALL IN

POISON IVY #30

Written by **G. WILLOW WILSON**
Art by **MARCIO TAKARA**
Cover by **JESSICA FONG**
Variant covers by **JENNY FRISON and PABLO VILLALOBOS**
1:25 variant cover by **SARAH BASLAIM**
1:50 variant cover by **JENNY FRISON**
Unflipped wraparound variant cover by **JESSICA FONG**
Hush variant cover by **JORGE FORNÉS**
$3.99 US | 32 pages | Variant $4.99 US (card stock)
ON SALE 2/5/25

Grievously injured after her encounter with the Order of the Green Knight's master, Poison Ivy finds herself wandering a strange liminal zone inhabited by The Grey. Meanwhile, Janet, on a search for answers about the mysterious town of Marshview, finds herself lost amongst The Green. As the two friends attempt to find their way home to each other, they're confronted by strange forces beyond either of their reckoning. Across their journeys, the question begins to shift from can they return to each other to who will they each be by the time they find one another again.

NOT FINAL COVER

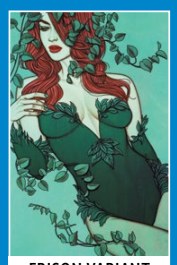
FRISON VARIANT

VILLALOBOS VARIANT

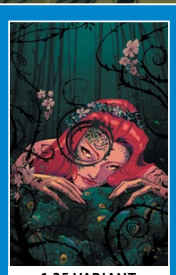
1:25 VARIANT

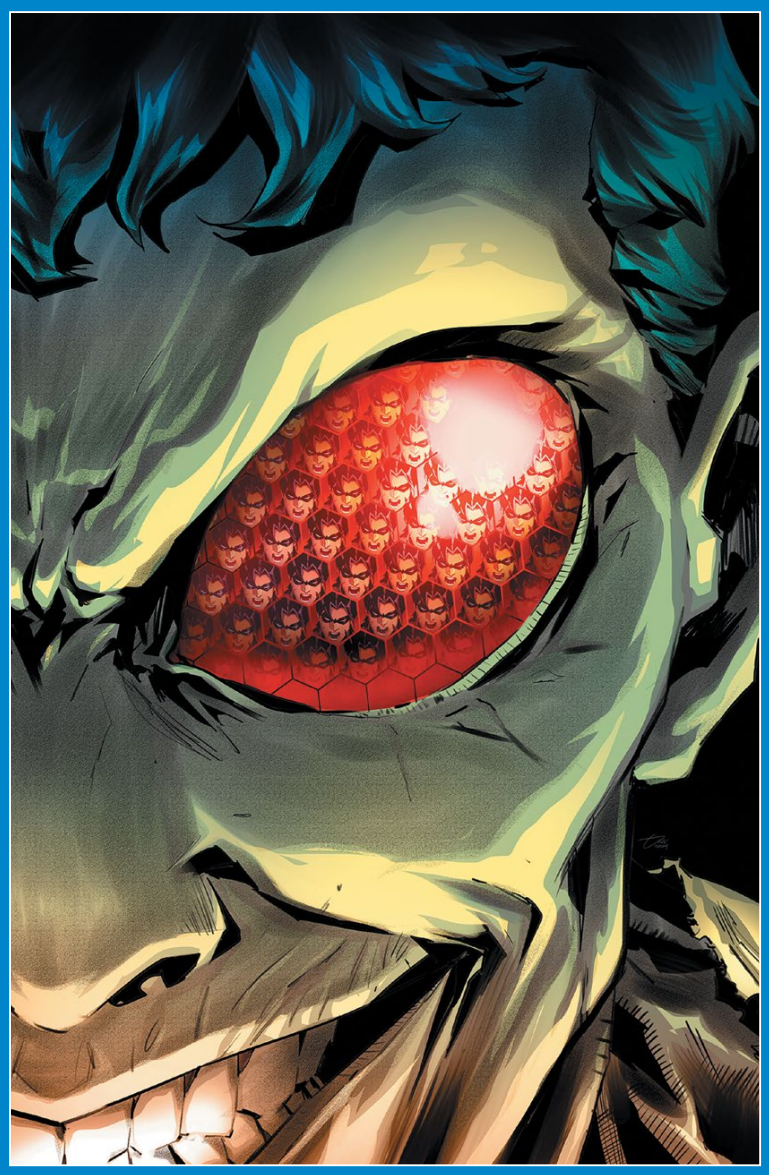

CAN NIGHTWING SAVE HIS CITY FROM ALL-OUT WAR?

ALL IN

NIGHTWING #123

Written by **DAN WATTERS**
Art and cover by **DEXTER SOY**
Variant covers by **DAN PANOSIAN and GLEB MELNIKOV**
1:25 variant cover by **DEXTER SOY**
Hush variant cover by **GIUSEPPE CAMUNCOLI**
$4.99 US | 32 pages | Variant $5.99 US (card stock)
ON SALE 2/19/25

Nightwing answers a distress call from the genetically spliced Flyboiz, creating an opportunity to bring another gang on board with his plan to save Blüdhaven's streets from a bloody war. But have they mutated themselves too far to be saved?

PANOSIAN VARIANT

MELNIKOV VARIANT

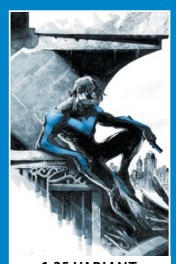
1:25 VARIANT

MEMENTO'S GRUESOME RAMPAGE ACROSS GOTHAM CONTINUES!

ALL IN

BATMAN AND ROBIN #18

Written by **PHILLIP KENNEDY JOHNSON**
Art and cover by **JAVI FERNÁNDEZ**
Variant covers by **ARIEL OLIVETTI and AARON BARTLING**
1:25 variant cover by **JOHN McCREA**
$4.99 US | 32 pages | Variant $5.99 US (card stock)
ON SALE 2/12/25

A hospital erupts in flames. A boat careens into a dock. Fresh corpses are found in the ruins of Arkham Asylum. These are but a few of Gotham's historical atrocities, committed in disturbing, copycat-like fashion by the foul creature known only as Memento. While the dynamic duo fails to prevent these heinous acts, the very fabric of their alliance frays and rips. Can Batman withstand losing his city to violence while losing his son to uncertainty?

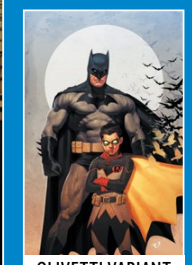
OLIVETTI VARIANT

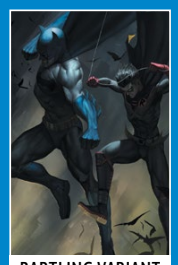
BARTLING VARIANT

1:25 VARIANT

TEMPERS FLARE!

ALL IN

TITANS #20

Written by **JOHN LAYMAN**
Art and cover by **PETE WOODS**
Variant covers by **CULLY HAMNER and ROB GUILLORY**
$3.99 US | 32 pages | Variant $4.99 US (card stock)
ON SALE 2/19/25

Take an overly-emotional empath and add a hearty dose of psychosis, and what do you got? A recipe for disaster! Also: A belligerent boyfriend, an enraged archer, an unsound cyborg, an agitated alien, a testy tactician, and a livid team leader. Yes, Titan tempers are running hot, but the angriest person of all, dear reader, will be *you* if you miss this issue!

HAMNER VARIANT

GUILLORY VARIANT

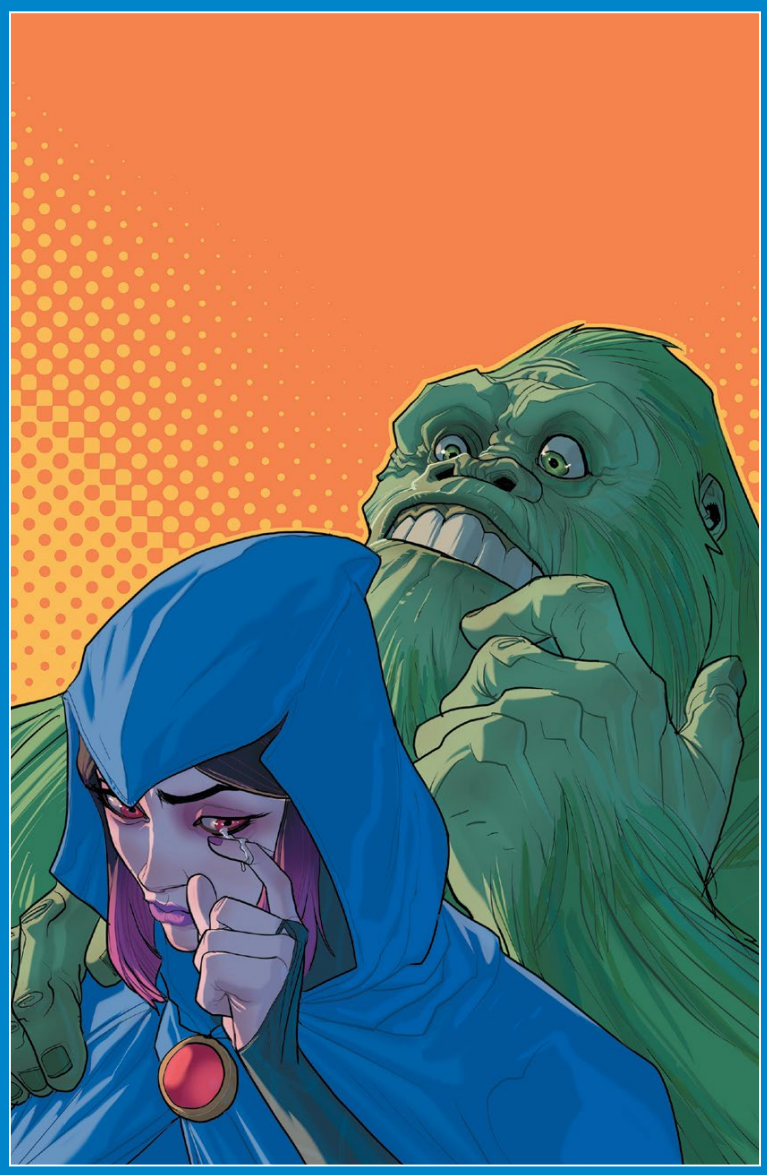

CAN GOOD HARVEY OUTSMART BAD HARVEY BEFORE ITS TOO LATE?

ALL IN

TWO-FACE #3

Written by **CHRISTIAN WARD**
Art by **FÁBIO VERAS**
Cover by **BALDEMAR RIVAS**
Variant cover by **CHRISTIAN WARD**
$3.99 US | 32 pages | Variant $4.99 US (card stock)
ON SALE 2/5/25

When Scarface is kidnapped, Gotham's underworld is thrown into chaos. Is this an isolated incident or the work of the "Shadow Hand" that Harvey's been tracking of late? Only Two-Face can bring order to the proceedings, but the culprit isn't another mob boss or criminal mastermind—it's a once-famous actor? And she's not after money or revenge, she's after love?! It's a trial of tribulation and romance, and Good Harvey must get to the bottom of it before Bad Harvey takes over.

WARD VARIANT

A MYSTERIOUS BEING FROM THE FUTURE APPEARS!

ALL IN

CHALLENGERS OF THE UNKNOWN #3

Written by **CHRISTOPHER CANTWELL**
Art and cover by **SEAN IZAAKSE**
Variant cover by **CHRISTIAN WARD**
$3.99 US | 32 pages | Variant $4.99 US (card stock)
ON SALE 2/19/25

The Challengers continue to investigate the after effects of the Darkseid shockwave. The latest mission draws Prof Haley along with Ray Palmer (The Atom) to a remote and far-reaching part of the world where hyper-intelligence seems to have infected a long-missing individual from DC Comics past. Things turn even stranger when a being appears to Prof and the Atom claiming to be from the future and calling itself The Optimum. The Optimum promises untold scientific secrets... that is, if it could have a glimpse into the Justice League's top secret Atom Project...

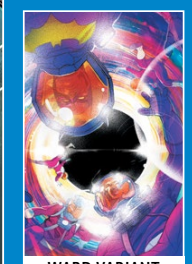

WARD VARIANT

INTO THE CLUTCHES OF THE INJUSTICE SOCIETY!

ALL IN

JSA #4

Written by **JEFF LEMIRE**
Art by **JOEY VASQUEZ**
Cover by **CULLY HAMNER**
Variant covers by **SWEENEY BOO, and RILEY ROSSMO**
1:25 Variant cover by **DALE EAGLESHAM**
Black History Month cover by **RYAN BENJAMIN**
ON SALE 2/5/25

Beth Chapel has searched for answers on what is keeping Jakeem Thunder in his coma but has come up with only more questions. But will her quest for a cure lead her into the lion's den of the Injustice Society itself?!

ROSSMO VARIANT

1:25 VARIANT

THE WATCHTOWER, OVERRUN!

ALL IN

THE QUESTION: ALL ALONG THE WATCHTOWER #4

Written by **ALEX SEGURA**
Art and cover by **CIAN TORMEY**
Variant covers by **JORGE FORNÉS and LUCIO PARRILLO**
$3.99 US | 32 pages | Variant $4.99 US (card stock)
ON SALE 2/19/24

Cornered and betrayed, The Question and Batwoman must rally a ragtag group of allies to retake the Watchtower from a surprising villain—as the true mastermind behind the conspiracy to take over the Justice League's headquarters stands revealed.

FORNÉS VARIANT

PARRILLO VARIANT

THE DCU'S MOST ELIGIBLE BACHELOR: METAMORPHO?!

ALL IN

METAMORPHO: THE ELEMENT MAN #3

Written by **AL EWING**
Art and cover by **STEVE LIEBER**
Variant cover by **DERRICK CHEW**
$3.99 US | 32 pages | Variant $4.99 US (card stock)
ON SALE 2/26/25

They said it could never happen! But it's real, hideously real—Rex Mason has split with Sapphire Stagg! Metamorpho's a swingin' single superhero again...but why hasn't Element Gal made her move? Can it be because the Lady From S.H.A.D.E. is busy with a deadly secret mission—one she can only complete with the help of... Java? What gives, Metamaniacs? All this and Vandal Savage too—as only Al Ewing and Steve Leiber could depict him!

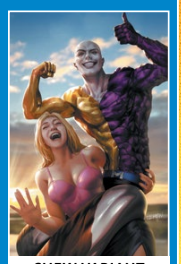
CHEW VARIANT

THE SUPER SON AND THE POWER OF SHAZAM!

ALL IN

SHAZAM! #20

Written by **SINA GRACE**
Art by **DAN McDAID**
Cover by **GLEB MELNIKOV**
Variant covers by **INHYUK LEE and MARK SPEARS**
$4.99 US | 32 pages | Variants $5.99 US (card stock)
ON SALE 2/5/25

A special guest writer stops in to tell a very special one-off story! Jonathan Kent, son of Superman, is in Philly when something funny happens in the Rock of Eternity. Jon is caught in the lightning and transforms...back into a little boy?! While Jon gets a second chance at childhood, Billy better figure out how to get the grown super son back before the world misses him!

LEE VARIANT

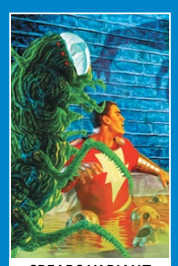
SPEARS VARIANT

POWER GIRL GETS PREHISTORIC!

ALL IN

POWER GIRL #18

Written by **LEAH WILLIAMS**
Art by **DAVID BALDEON**
Cover by **YANICK PAQUETTE**
Variant cover by **ELIZABETH TORQUE**
$3.99 US | 32 pages | Variant $4.99 US (card stock)
ON SALE 2/26/25

Power Girl's throwing a housewarming party! But it's soon crashed by ecoterrorists who desire a return to the days when nature flourished without technology. Before she can pause the music and show them the door, they detonate a magic bomb—that takes everyone back to the prehistoric age!

TORQUE VARIANT

CELEBRATE ONE OF THE GREATEST BATMAN STORIES OF ALL TIME WITH A NEW LINE OF HUSH-INSPIRED VARIANT COVERS!

BATMAN #157

BATMAN/SUPERMAN WORLD'S FINEST #36

DETECTIVE COMICS #1094

CATWOMAN #73

NIGHTWING #123

NOT FINAL COVER

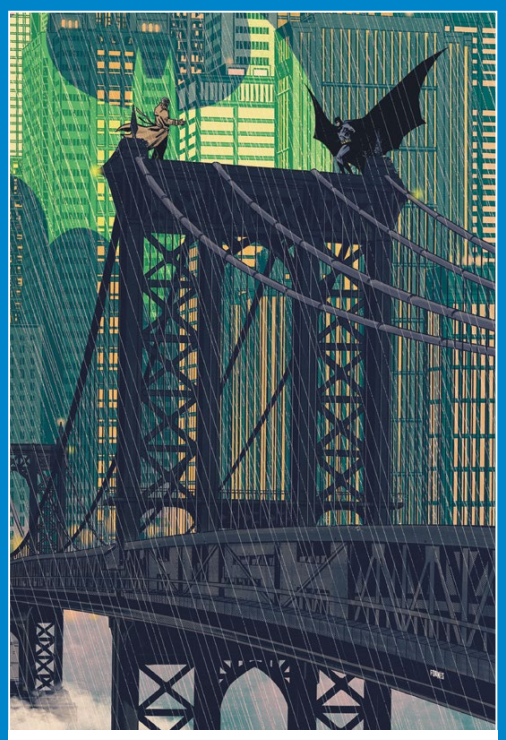

POISON IVY #30

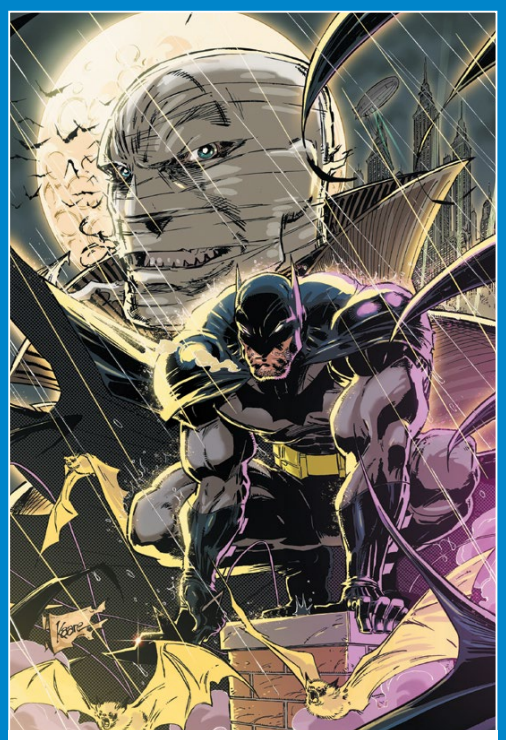

SUPERMAN #23

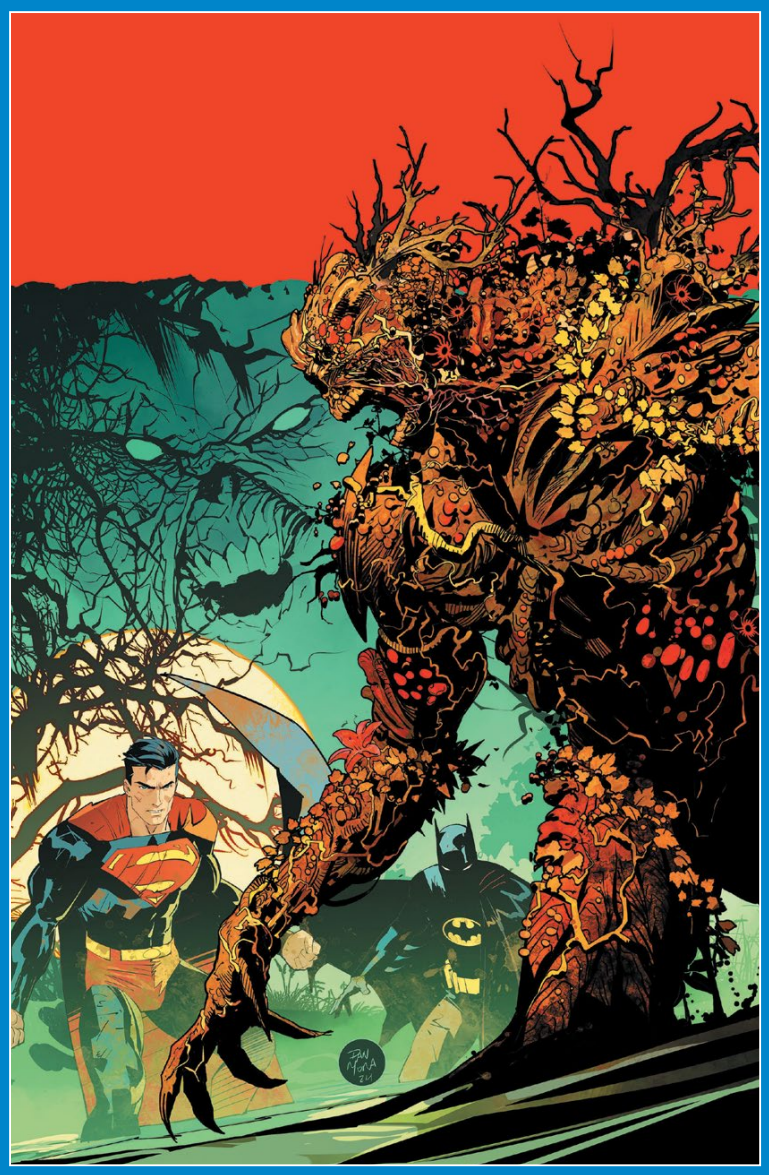

UNDER THE WAVES...LIES DEATH!

BATMAN/SUPERMAN: WORLD'S FINEST #36

Written by **MARK WAID**
Art by **ADRIÁN GUTIÉRREZ**
Cover by **DAN MORA**
Variant covers by **TOM REILLY and ADRIÁN GUTIÉRREZ**
1:25 variant cover by **FERNANDO PASARÍN & OCLAIR ALBERT**
Hush variant cover by **TYLER KIRKHAM**
$3.99 US | 32 pages | Variant $4.99 US (card stock)
ON SALE 2/19/25

Superman and Batman must team with Aquaman and Swamp Thing to prevent a global eco-catastrophe engineered by...the Floronic Man?! An extradimensional battalion of converts wrecks havoc on the high seas in this latest installment of the 20,000 leagues epic!

REILLY VARIANT

GUTIÉRREZ VARIANT

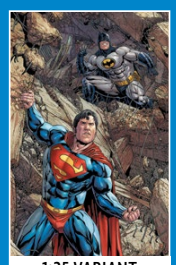
1:25 VARIANT

SOME WOUNDS NEVER HEAL...

BATMAN: DARK PATTERNS #3

Written by **DAN WATTERS**
Art by **HAYDEN SHERMAN**
Cover by **HAYDEN SHERMAN**
Variant cover by **ASHLEY WOOD**
$4.99 US | 32 pages | Variant $5.99 US (card stock)
ON SALE 2/12/25

Case 01: "We Are Wounded"—Part III

Batman is in the dark now, amid the accumulated devastation and suffering at the root of Wound Man's grotesque reign of terror. Can the Dark Knight bring it all to an end before the twisted killer claims another life? Don't miss the end of "We Are Wounded"!

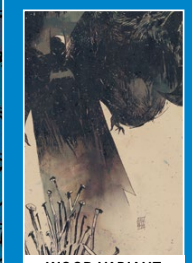
WOOD VARIANT

HOME ALONE IN WAYNE MANOR!

BATMAN & ROBIN: YEAR ONE #5

Written by **MARK WAID and CHRIS SAMNEE**
Art and cover by **CHRIS SAMNEE**
Variant covers by **YANICK PAQUETTE and BRUNO REDONDO**
1:25 variant cover by **JACOB EDGAR**
$3.99 US | 32 pages | Variant $4.99 US
ON SALE 2/19/25

A lead from Gordon provides Batman an opportunity to chase down one of the General's assets, but the best way to get close to them is not as Batman but as Bruce Wayne. But with Bruce off on his own, Dick is left stuck at Wayne Manor. What's a boy wonder to do when no one's watching...?

PAQUETTE VARIANT

REDONDO VARIANT

NOT FINAL COVER

IT'S VALENTINES DAY IN GOTHAM!

BATMAN: THE LONG HALLOWEEN: THE LAST HALLOWEEN #5

Written by **JEPH LOEB**
Art by **BILL SIENKIEWICZ**
Cover by **TIM SALE**
Variant cover by **BILL SIENKIEWICZ and ROB LIEFELD**
$4.99 US | 32 pages | Variant $5.99 US (card stock)
ON SALE 2/26/25

In 1996, writer Jeph Loeb and artist Tim Sale teamed up for *Batman: The Long Halloween*, an award-winning, 13-chapter saga that spawned multiple sequels and stands as the most influential Batman story of its era. Now, Loeb returns to the world of "The Long Halloween" for its long-anticipated final act: *Batman: The Last Halloween*, an all-new 10-part mystery continuing the story from 2021's *The Long Halloween Special*. In each issue, Loeb will be joined by one of the top artists in comics in a beautiful and lovingly crafted tribute to Sale's art and legacy.

Hehehehehehehehahahahahahahahahahaahahahahaahaha!
Guess who has a special Valentine's Day present for Gotham City?!

LIEFELD VARIANT

SIENKIEWICZ VARIANT

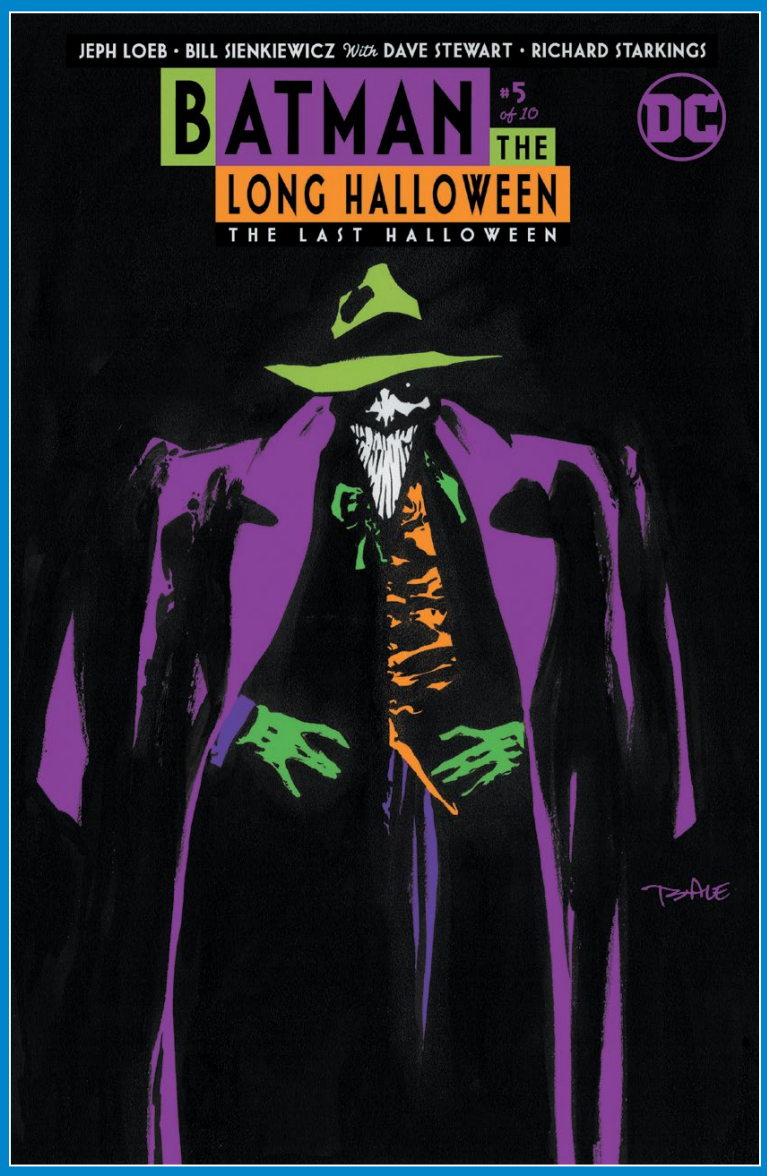

THE HUSH SAGA CONTINUES WITH FACSIMILE EDITIONS!

BATMAN #610 FACSIMILE EDITION

Written by **JEPH LOEB**
Art by **JIM LEE and SCOTT WILLIAMS**
Cover by **JIM LEE and SCOTT WILLIAMS**
Foil variant cover by **JIM LEE and SCOTT WILLIAMS** ($4.99 US)
$3.99 US | 40 pages
ON SALE 2/12/25

Someone's stolen a 10-million-dollar ransom right out of the clawed hands of a desperate Killer Croc, and all signs point to a certain feminine feline. Has Catwoman returned to her old ways? Who hired Croc in the first place? The Dark Knight suspects a deadly new player may be playing everyone in chapter three of "Hush"!

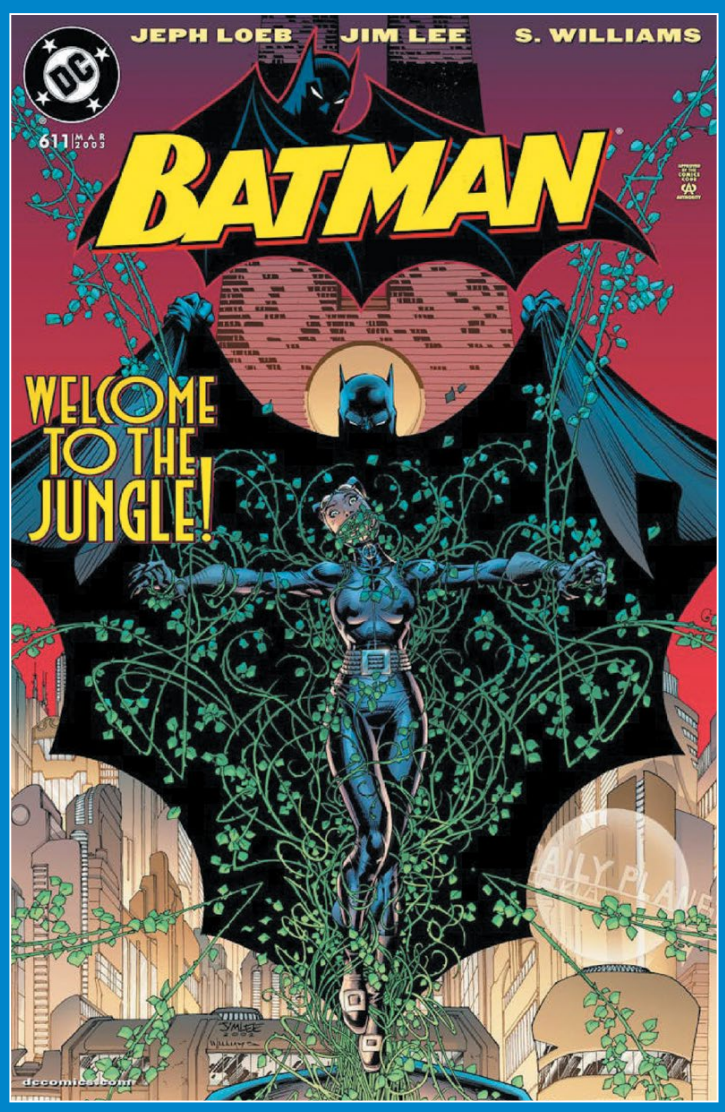

BATMAN #611 FACSIMILE EDITION

Written by **JEPH LOEB**
Art by **JIM LEE and SCOTT WILLIAMS**
Cover by **JIM LEE and SCOTT WILLIAMS**
Foil variant cover by **JIM LEE and SCOTT WILLIAMS** ($4.99 US)
$3.99 US | 32 pages
ON SALE 2/19/25

The trail of Poison Ivy leads to Metropolis—and Catwoman has made it clear what will happen should she get her claws on Ivy first—so Bruce Wayne must visit the City of Tomorrow. When the three Gothamites collide, it's bound to be trouble—but could Batman possibly be prepared to handle Ivy's new "muscle"?

CELEBRATE BLACK HISTORY MONTH WITH THESE STUNNING VARIANT COVERS BY RYAN BENJAMIN!

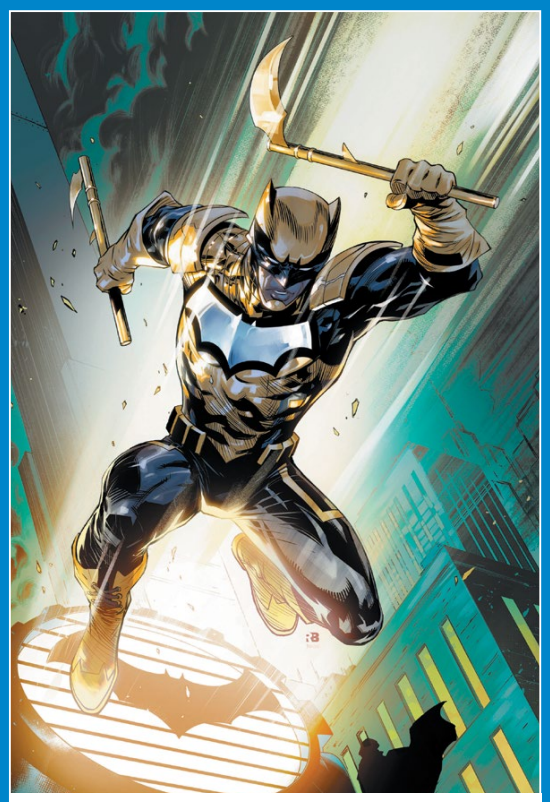

DETECTIVE COMICS #1094

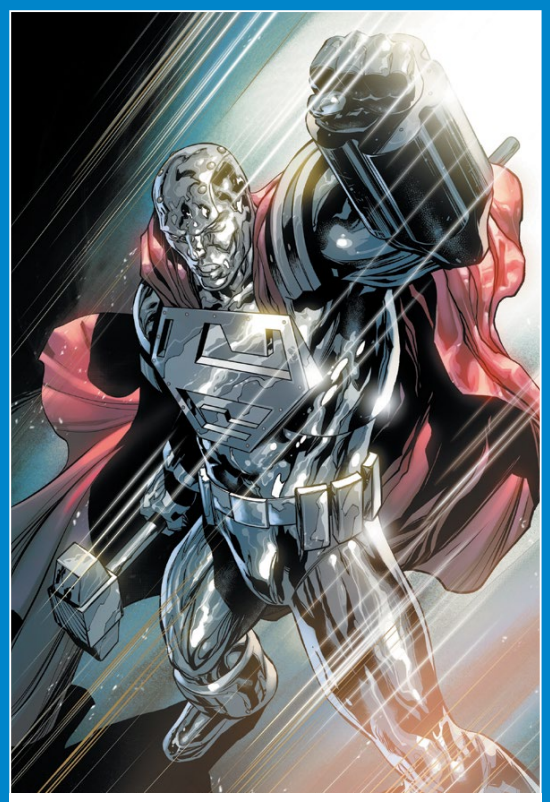

ACTION COMICS #1083

JSA #4

JUSTICE LEAGUE UNLIMITED #4

BLACK LIGHTNING #4

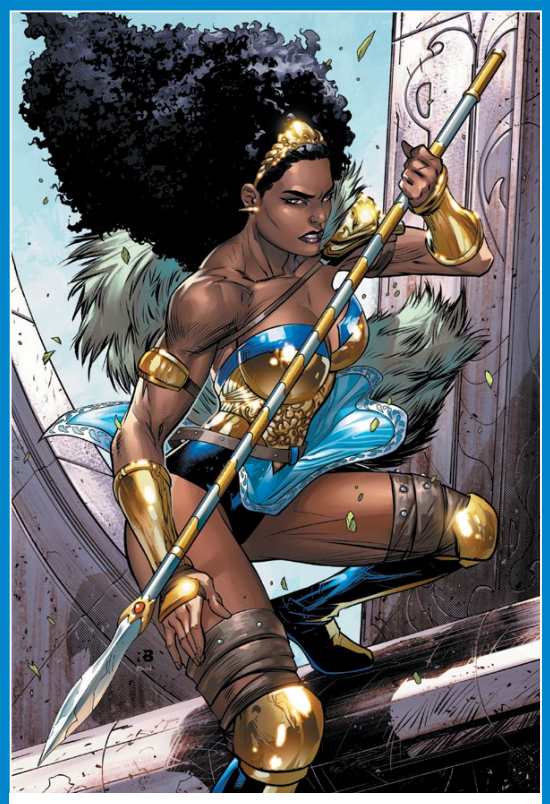

WONDER WOMAN #18

THE EPIC CONCLUSION IS HERE!

BATMAN '89 ECHOES #6

Written by **SAM HAMM**
Art by **JOE QUINONES**
Cover by **JOE QUINONES and PAOLO RIVERA**
Variant cover by **JOE QUINONES**
$3.99 US | 32 pages | Variant $4.99 US (card stock)
ON SALE 2/12/25

There's no cure for terror!

Gotham is in the grip of a citywide panic attack, and only Batman can stop the Scarecrow's viral fear formula from falling into enemy hands. Meanwhile, Harley Quinn makes her ACN television debut...by taking station management hostage! New friends, new foes, and old flames collide as Bruce Wayne reclaims his cape and cowl—with a vengeance!—in the epic finale of *Batman '89: Echoes*.

QUINONES VARIANT

NOT FINAL COVER

DON'T MISS THE CATACLYSMIC FINALE OF THE SHADOW CABINET!

THE MILESTONE UNIVERSE: THE SHADOW CABINET #4

Written by **JOSEPH P. ILLIDGE**
Art by **DARRYL BANKS and ATAGUN ILHAN**
Cover by **DENYS COWAN**
Variant cover by **NIKOLAS DRAPER-IVEY**
$4.99 US | 40 pages | 4 of 4 | Variants $5.99 US (card stock)
ON SALE 2/19/25

It's all been leading to this! The heroes assemble to face a threat greater than they've ever faced before, but is it too late? Not if Rocket and Static rise to the occasion to become the shining beacons of hope for the Milestone Universe!

DRAPER-IVEY VARIANT

THE PENULTIMATE ISSUE OF THE NEW HORROR CLASSIC IS HERE!

DC HORROR PRESENTS: CREATURE COMMANDOS #5

Written by **DAVID DASTMALCHIAN**
Art by **JESÚS HERVÁS**
Cover by **TIRSO**
Variant cover by **SEBA FIUMARA**
$4.99 US | 32 pages | Variant $3.99 US (card stock)
ON SALE 2/5/25

Sink your fangs into the penultimate chapter of David Dastmalchian and Jesús Hervás twisted tale! Haunted by her past, Dr. West needs this mission to succeed for all her sacrifices to be worth it. The commandos she's assembled are a deadly team...but what happens when they're up against a robot army immune to their monstrous powers?!

FIUMARA VARIANT

INTO THE BELLY OF THE BEAST!

GREEN LANTERN DARK #3

Written by **TATE BROMBAL**
Art and cover by **WERTHER DELL'EDERA**
Variant covers by **DAVID NAKAYAMA and TRAN NGUYEN**
$4.99 US | 40 pages | 3 of 7 | Variants $5.99 US (card stock)
ON SALE 2/26/25

When young Lunette gets snatched away in the night by the monster that haunts New Camelot, Green Lantern has no choice but to venture into the belly of the beast—a nightmarish castle with untold horrors within. But her green flame draws the eye of someone who watches intently from the dark. Perhaps the castle holds more secrets than just the beast's...

NAKAYAMA VARIANT

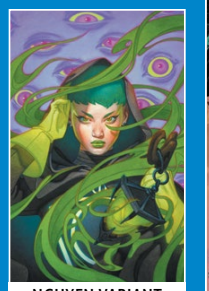
NGUYEN VARIANT

TWO SIDES OF THE SAME STORY, SHOWN HERE IN ONE INCREDIBLE SPECIAL!

GALMON VARIANT COVER

DC VS VAMPIRES: WORLD WAR V – DARKNESS AND LIGHT #1

Written by **MATTHEW ROSENBERG**
Art by **NIKOLA ČIŽMEŠIJA and DANIEL BAYLISS**
Cover by **OTTO SCHMIDT**
Connecting variant covers by **EDWIN GALMON**
$4.99 US | 40 pages | 1 of 1 | Variants $5.99 US (card stock)
ON SALE 2/12/25

Wonder Woman, child of Themyscira turned vampire, and Alfred, Butler of the Waynes turned Green Lantern. Their paths couldn't be any different. But for each, a chance encounter will force them to reexamine what it means to survive in a world ruled by darkness. Showcasing two sides of the same story, this double-feature special issue illustrates how anger and vengeance can break you or fuel you...how it can be ruin, or salvation!

DON'T MISS THE EPIC CONCLUSION!

JENNY SPARKS #7

Written by **TOM KING**
Art and cover by **JEFF SPOKES**
Variant cover by **GENE HA**
$4.99 US | 40 pages | 7 of 7 |Variant $5.99 US (card stock)
ON SALE 2/19/25

After a battle with catastrophic consequences, Jenny must rebuild the defeated Captain Atom and through him the world. Will she do so in her own image or leave the 21st century well enough alone? All this and more in the unforgettable conclusion of the acclaimed miniseries!

NOT FINAL COVER

SUPERMAN IS GIVEN AN IMPOSSIBLE CHOICE IN THIS STORY BY ALL-STARS MARK WAID AND BRYAN HITCH!

SUPERMAN: THE LAST DAYS OF LEX LUTHOR #1 (SECOND PRINTING)

Written by **MARK WAID**
Art and cover by **BRYAN HITCH**
$6.99 US | 48 pages
ON SALE 2/12/25

Mark Waid and Bryan Hitch reunite to tell a tale centered on their favorite superhero. Superman learns Lex Luthor is dying, and he wants the Man of Steel to help him find the cure for whatever is causing his rapid decline. While the world wants to say good riddance to Luthor, Superman will go to the ends of the universe, through different dimensions, and across time to save his foe. But just why does he want to save the person who's spent his life trying to destroy him? And will he even be able to find the solution? The first issue of this highly-praised modern Superman classic returns, ahead of the publication of the now-completed issues #2 and #3 in March and April!

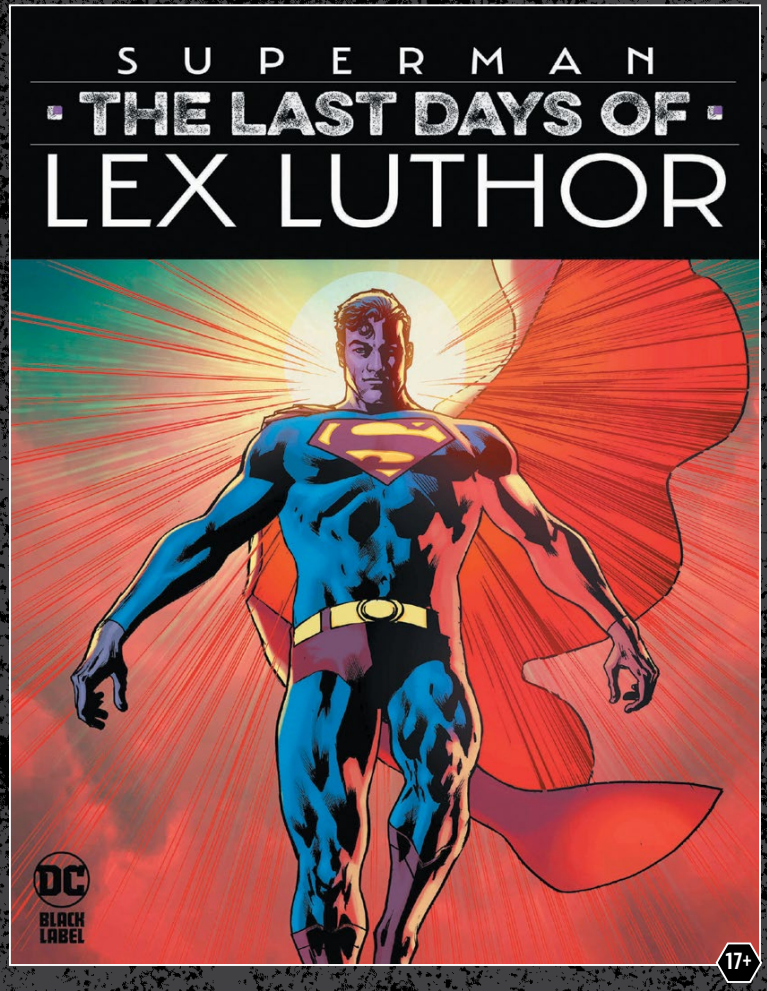

32 NOT FINAL TRADE DRESS COVERS

NOW WITH MORE NEW MAD-NESS!

MAD MAGAZINE #42

Written by **THE USUAL GANG OF IDIOTS**
Cover by **AN ART SCHOOL IDIOT**
$5.99 US | 56 PGS
ON SALE 2/12/25

MAD #42 teeters with tittering tales that will topple you into hysterics! This issue features MAD classic favorites like "A MAD Look at..." by Sergio Aragonés, Spy Vs. Spy, "The Lighter Side of..." by Dave Berg, and much more. Plus, new content will bring you a bevy of belly (up) laughs too. And the new fold-in by Johnny Sampson will make you fold over onto your face. Don't get caught with your pants down! Wobble over to your local comic shop and pick up on all the unbalanced ballyhoo that fills the pages of *MAD* #42.

THE FINAL ISSUE IS HERE!

LITTLE BATMAN: MONTH ONE #4

Written by **MORGAN EVANS**
Art by **JON MIKEL**
Cover by **PATRICK BALLESTEROS**
$4.99 US | 40 pages
ON SALE 2/5/25

Don't miss the climactic conclusion to Little Batman's first month! Damian Wayne, a.k.a. Little Batman, has all the information he needs to bring down Scarecrow but now finds himself trapped in the claws of a nefarious foe...his own babysitter! If Little Batman wants to bring Scarecrow down and save his father, he's gonna have to get out of this situation the only way a kid can: by driving her crazy.

© & ™ Hanna-Barbera. (s25)

SCOOBY AND THE GANG ON TRIAL—FOR MEDDLING?!

SCOOBY-DOO, WHERE ARE YOU? #132

Written by **SHOLLY FISCH**
Art and cover by **RANDY ELLIOTT**
$2.99 US | 32 pages
ON SALE 2/5/25

Mystery Inc. never expected that when they went to investigate a haunted courtroom, they'd wind up prosecuted by a ghostly judge. Unless they can unmask the gavel-wielding ghost and clear their names, they might just get sent up the river...Styx!

THE FIRST APPEARANCE OF JOHN CONSTANTINE!

SAGA OF SWAMP THING #37 FACSIMILE EDITION

Written by **ALAN MOORE**
Art by **RICK VEITCH and JOHN TOTLEBEN**
Cover by **STEPHEN R. BISSETTE and JOHN TOTLEBEN**
Foil variant cover by **STEPHEN R. BISSETTE and JOHN TOTLEBEN** ($6.99 US)
Blank sketch cover ($4.99 US)
Super Powers variant cover ($4.99 US)
$3.99 US | 32 pages
ON SALE 2/12/25

The Swamp Thing is pondering questions about who—and what—he really is, but does he truly want the answers? Only a mysterious visitor cloaked in cigarettes and a trench coat seems to have them—and he'll require certain services from Alec before he's willing to share. The enigmatic and eminently cool John Constantine makes his DC debut—just in time for the end of the world!

MONDO VARIANT

FOIL VARIANT

SUPER POWERS VARIANT

DEATH ENTERS THE FRAY!

THE SANDMAN #8 FACSIMILE EDITION

Written by **NEIL GAIMAN**
Art by **MIKE DRINGENBERG and MALCOLM JONES III**
Cover by **DAVE McKEAN**
Foil variant cover by **DAVE McKEAN** ($6.99 US)
Blank sketch cover ($4.99 US)
$3.99 US | 32 pages
ON SALE 2/26/25

His battle to reclaim his power now completed, Dream finds himself at a crossroads, uncertain how to go on—or if he even wants to. Luckily, Dream's older sister, Death, is on hand to remind him of all that truly matters.

FOIL VARIANT

THE PENULTIMATE ISSUE OF THE CRISIS ON INFINITE EARTHS SAGA!

CRISIS ON INFINITE EARTHS #11 FACSIMILE EDITION

Written by **MARV WOLFMAN**
Art by **GEORGE PÉREZ and JERRY ORDWAY**
Cover by **GEORGE PÉREZ**
Foil variant cover by **GEORGE PÉREZ** ($5.99 US)
Blank sketch cover ($4.99 US)
$3.99 US | 32 pages
ON SALE 2/19/25

Where once an endless Multiverse was home to countless Earths, now a new dawn breaks on a brand-new—and singular—Earth! In this brave new world, only a precious few are aware of all that's been lost and won, while some are horrified to learn they never existed at all! Before our heroes can even begin to adjust, their newly won world finds itself in dire peril!

PÉREZ VARIANT

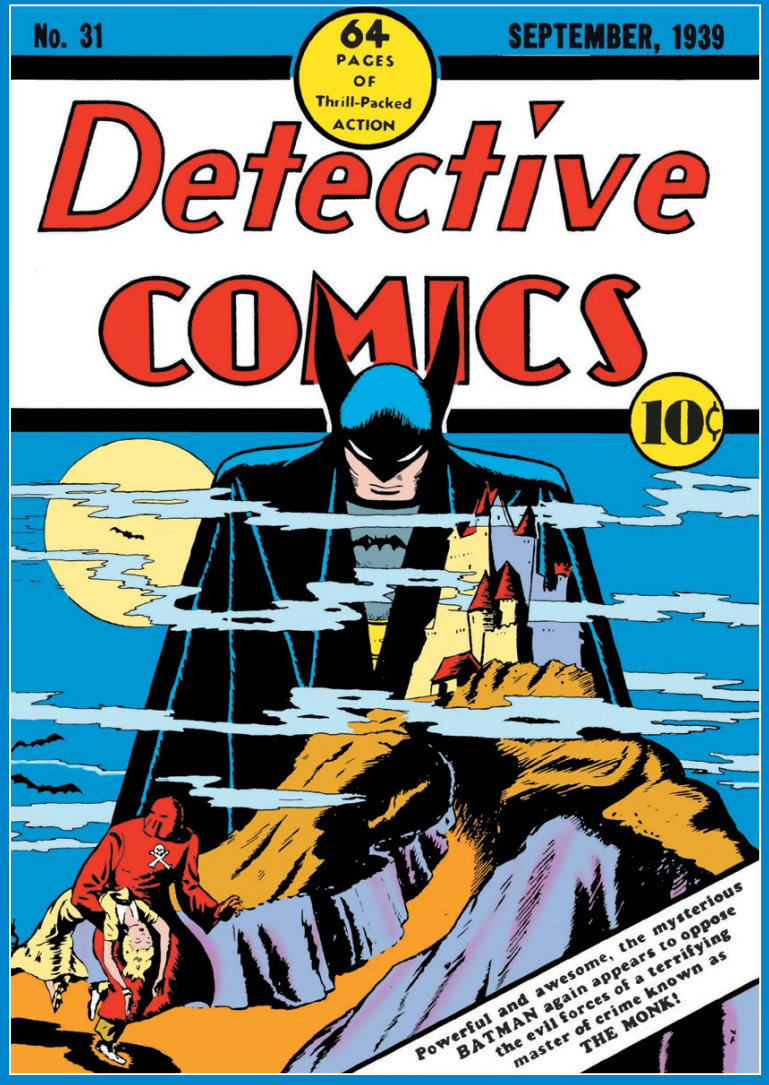

ONE OF BATMAN'S EARLIEST ADVENTURES, REPRINTED IN FULL FACSIMILE FORMAT!

DETECTIVE COMICS #31 FACSIMILE EDITION

Written by **GARDNER FOX, JERRY SIEGEL, HOMER FLEMING, KENNETH F. ERNST, FRED GUARDINEER, TOM HICKEY, and SVEN ELVIN**
Art by **BOB KANE, JOE SHUSTER, HOMER FLEMING, MART BAILEY, KENNETH F. ERNST, FRED GUARDINEER, TOM HICKEY, and SVEN ELVIN**
Cover by **BOB KANE**
Foil variant cover by **BOB KANE** ($9.99 US)
Blank sketch cover ($7.99 US)
$6.99 US | 64 pages
ON SALE 2/5/25

A full facsimile reprint of one of Batman's earliest adventures, which first introduced the batarang and his original flying vehicle, the Batgyro. Batman travels from New York to Europe in pursuit of the hooded arch-criminal known as the Monk, plus other Golden Age detective stories starring Slam Bradley, Bart Regan, Speed Saunders, and more.

FOIL VARIANT

MAGIC LIBRARY SUMMER CAMP? SOUNDS FUN!

DC'S MISFITS OF MAGIC

Written by **MATTHEW DOW SMITH**
Art and cover by **MATTHEW DOW SMITH**
$12.99 US | 160 pages | 5 1/2" x 8" | Softcover | ISBN: 978-1-79950-126-8
ON SALE 5/6/25

Rikki and Ross need a new summer camp (okay, the monks raising them need them out of the monastery, and their last few camps won't take them back). Fortunately, the town library has hired Zatanna Zatara to teach the magical kids of the DC Universe important things like making friendship bracelets and tie-dyeing sorcerer cloaks. Pity that some of her campers haven't quite mastered their lessons...

Matthew Dow Smith introduces *DC's Misfits of Magic* to a lifetime of magic, mystery, and making friends with ghosts.

36 NOT FINAL TRADE DRESS COVERS

You're right.
That's really weird.
You want to know something *else* weird?
Your bedroom walls are covered with posters of dogs dressed up as superheroes?
Uh, *no.*
Don't look now but...
...I think we're being *followed.*

Hey there!
How's it goin'?

Would anyone mind explaining what in the seven seas is *going on here?!*

That's something you don't see every day.
The city of Atlantis stuck in a *water fountain.*
How'd it even *get* there?!
Anyone?!
Any kind of explanation at all?
Sorry, Aquaman!

No idea how this could have happened, but I can fix it for you.
Much appreciated, Zatanna.
Wait.
Aquaman knows our counselor?!
Of *course* he does!
Nruter Sitnalta ot eht naeco roolf!

THE *DC FINEST* LINE-UP CONTINUES TO GROW WITH MORE CLASSIC STORIES!

DC FINEST: BATGIRL: NOBODY DIES TONIGHT

Written by **KELLEY PUCKETT, CHUCK DIXON, SCOTT PETERSON, and JOE KELLY**
Art by **DAMION SCOTT, ROBERT CAMPANELLA, and more**
Cover by **TIM SALE**
$39.99 US | 552 Pages | 6 5/8" x 10 3/16" | Softcover | ISBN: 978-1-79950-104-6
ON SALE 4/8/25

Cassandra Cain was raised by her father to be the ultimate assassin. But after impressing Batman during the events of No Man's Land with her heroic deeds, Cassandra was given a new purpose: to be Gotham City's newest protector bearing the mantle of Batgirl. As Gotham's silent knight, Cass constantly struggles to reconcile her violent upbringing with her new role as a member of the Bat-Family. Will she live up to her predecessor's honored legacy? Find out in *DC Finest: Batgirl: Nobody Dies Tonight*, collecting *Batgirl #8-27* and *Superboy #85*.

DC FINEST: SUPERMAN FAMILY: THE GIANT TURTLE MAN

Written by **JERRY SIEGEL, ROBERT BERNSTEIN, OTTO BINDER, and more**
Art by **CURT SWAN, KURT SCHAFFENBERGER, JIM MOONEY, and more**
Cover by **CURT SWAN**
$39.99 US | 664 pages | 6 5/8" x 10 3/16" | Softcover | ISBN: 978-1-79950-110-7
ON SALE 4/15/25

All your favorite Superman Family members finally get their chance to shine in their very own *DC Finest* line in full color! Join Lois Lane, Jimmy Olsen, Perry White, Lana Lang, Streaky the Supercat, Krypto the Superdog, and more in these lighthearted tales that showcase what it's really like to be the girlfriend, pal, boss, or pet of the Man of Steel. Collects stories from July 1960 to October 1961 originally published in *Superman's Girl Friend, Lois Lane* #19-28, *Superman's Pal, Jimmy Olsen* #47-56, *Action Comics* #266 and #277, and *Superman* #142-143 and #147.

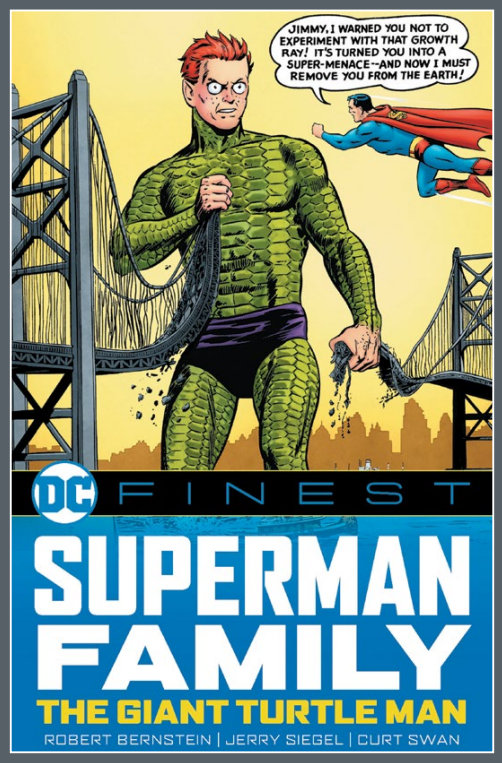

DC FINEST: PEACEMAKER: KILL FOR PEACE

Written by **JOE GILL, PAUL KUPPERBERG, JOHN OSTRANDER, and more**
Art by **PAT BOYETTE, DENYS COWAN, TOD SMITH, and more**
Cover by **PAT BOYETTE**
$39.99 US | 640 pages | 6 5/8" x 10 3/16" | Softcover | ISBN: 978-1-79950-098-8
ON SALE 4/1/25

Christopher Smith is a peace envoy and diplomat whose entire life is dedicated to the elimination of war between men. In fact, he loves peace so much that he is willing to do anything to preserve it...including fighting for it. Christopher Smith is the Peacemaker!

Discover the comics origin of the character from the hit show on Max in his very own *DC Finest* volume, collecting Peacemaker's never-before-reprinted comics debut from *The Fightin' 5* #40-41, the five-issue miniseries from 1967, *Peacemaker* #1-4, and his cameos from the pages of *Checkmate* #16-26, #28, and #32-33, *Suicide Squad* #27-30, *Vigilante* #37-38 and #41-43, and *Eclipso* #11-13.

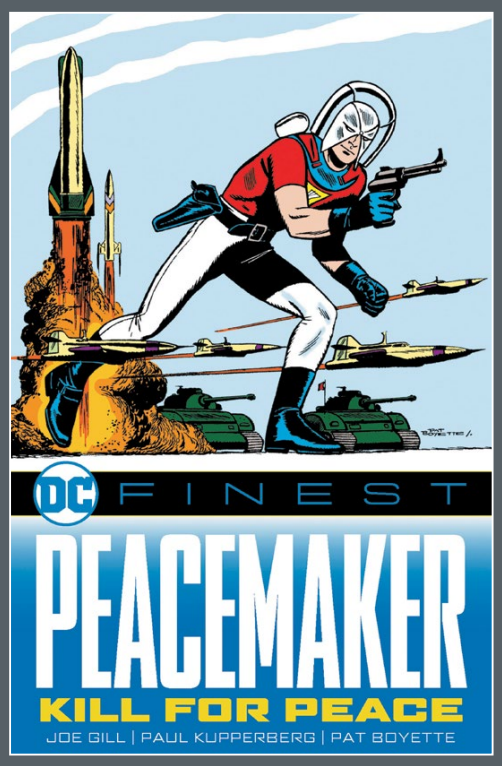

BRAND NEW DC COMPACT COMICS FEATURING *WONDER WOMAN* AND *THE JUSTICE LEAGUE*!

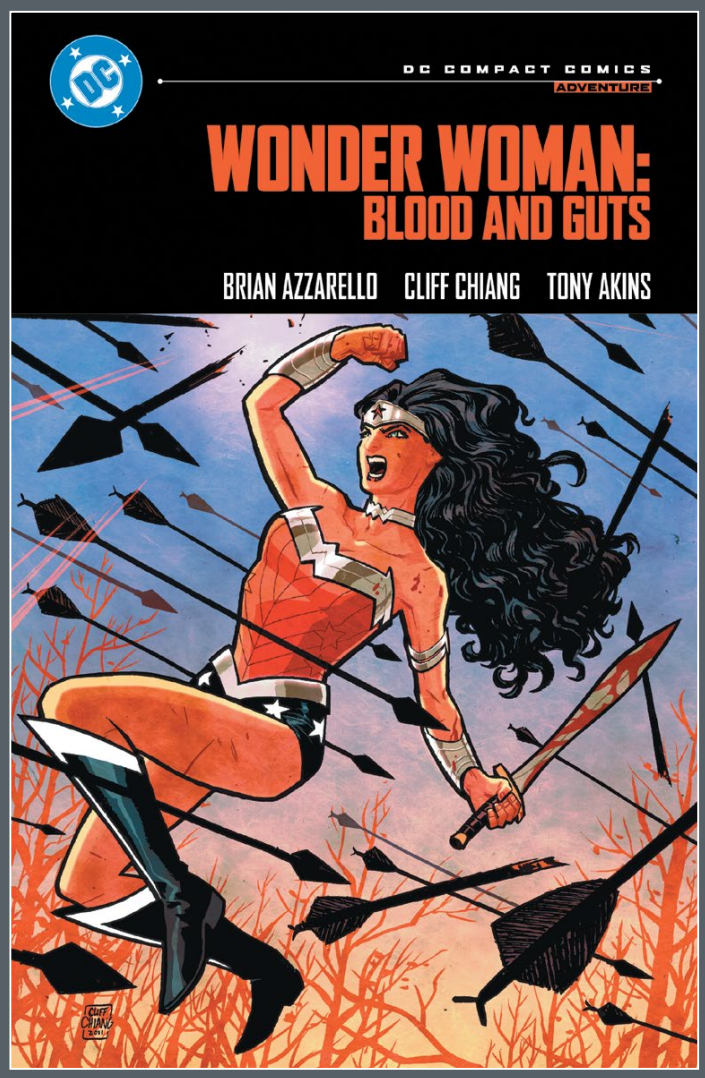

WONDER WOMAN: BLOOD AND GUTS: DC COMPACT COMICS EDITION

Written by **BRIAN AZZARELLO**
Art and Cover by **CLIFF CHANG**
$9.99 US | pages | 5.5 x 8.5 | Softcover | ISBN: | 978-1-79950-249-4
ON SALE 8/19/2025

When Wonder Woman is willing to take a stand against Hera, queen of the gods, she makes herself an enemy. But Hera isn't the one Wonder Woman should be worried about...Hera's daughter, Eris, has a secret that will shatter Wonder Woman's life. Plus, Hades and Poseidon need to settle who will be king of the gods, and Wonder Woman can't let their turf war decimate the realm of man! And what true story of the gods is complete without a little trip to hell?

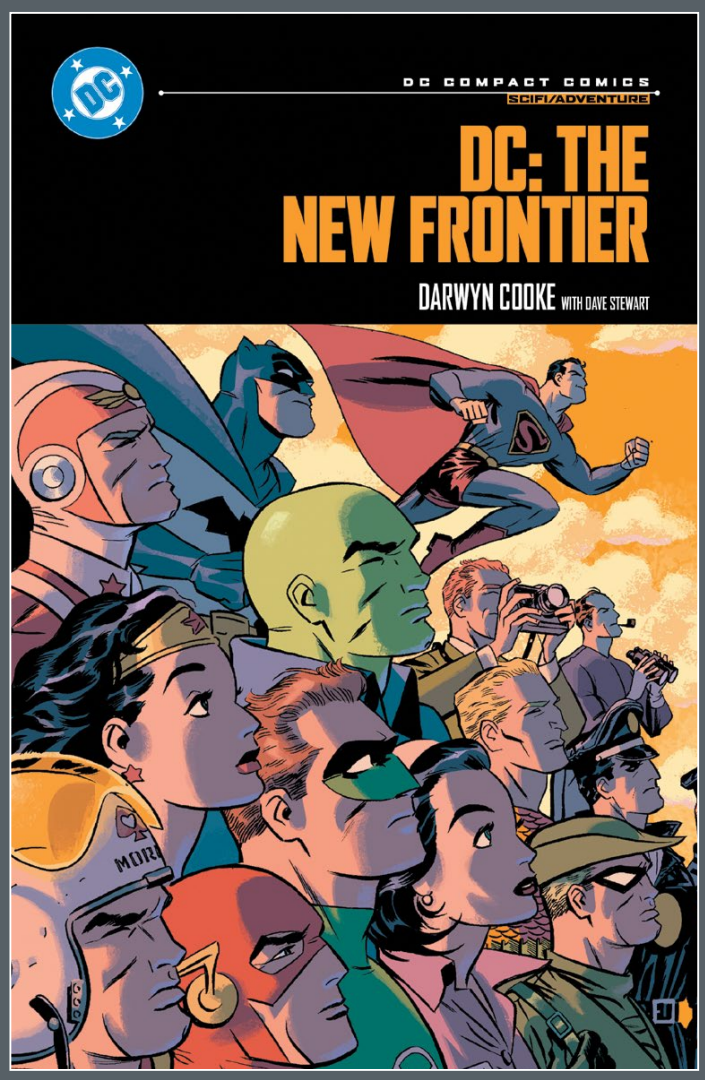

DC: THE NEW FRONTIER: DC COMPACT COMICS EDITION

Written and drawn by **DARWYN COOKE**
$9.99 US | pages | 5.5 x 8.5 | Softcover | ISBN: | 978-1-77952-626-7
ON SALE 8/5/2025

Welcome to 1950s America—a land without heroes. The masked mystery men who fought for freedom in the Second World War have been outlawed. And those icons who do still fight on—Superman, Wonder Woman, Batman—operate under hidden agendas and dueling ideologies. Yet this America needs its heroes more than ever. With darkness gathering on the horizon, only a bold new generation of adventurers is equal to the challenge. From Eisner Award winner Darwyn Cooke comes one of the most acclaimed superhero comics of the 21st century.

THE CAN'T-MISS PLASTIC MAN BODY HORROR EPIC!

PLASTIC MAN NO MORE!

Written by **CHRISTOPHER CANTWELL**
Art by **ALEX LINS and JACOB EDGAR**
Cover by **ALEX LINS**
$24.99 US | 156 pages | 6 5/8" x 10 3/16" | Hardcover | ISBN: 978-1-79950-101-5
ON SALE 4/8/25

Eel O'Brian might be a superhero now—but before he was anything else, he was a crook. Until the accident that turned him into the pliable Plastic Man, Eel was bad to the bone...and just because he no longer has bones doesn't mean that's not still true. When an incident on a Justice League mission leads to catastrophic cellular damage, Plastic Man discovers he just might be out of time to make amends for the past he's tried hard to outrun—or to save the soul of his son, who (unfortunately for him) might have inherited more from dear old Dad than just his superpowers...

The Eisner Award-nominated creative team of Christopher Cantwell (*Briar*, *Doctor Doom*, *Halt and Catch Fire*) and Alex Lins (*Monarch*) brings you the five words you thought you'd never read: body-horror Plastic Man noir!

Collects the complete miniseries *Plastic Man No More!* #1-4.

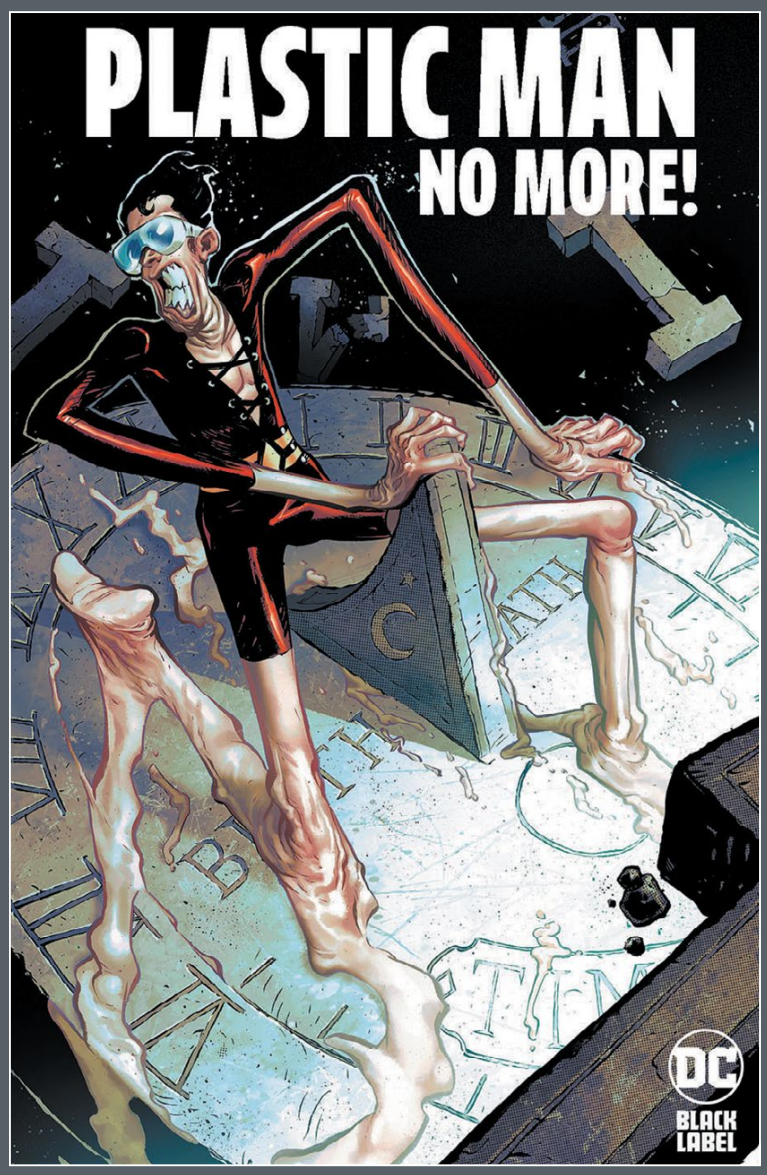

WHAT IF JASON TODD HAD SURVIVED THE JOKER?!

FROM THE DC VAULT: DEATH IN THE FAMILY: ROBIN LIVES!

Written by **J.M. DeMATTEIS and JIM STARLIN**
Art by **JIM APARO, RICK LEONARDI, and MIKE DeCARLO**
Cover by **RICK LEONARDI and MIKE MIGNOLA**
$24.99 US | 256 pages | 6 5/8" x 10 3/16" | Softcover| ISBN: 978-1-79950-095-7
ON SALE 4/1/25

In 1988, the pop culture world was rocked when comics readers were given the opportunity todecide the outcome of one of the medium's most controversial quandaries: Should the Boy Wonder die? While history has taught us one answer to that question, a second answer is now told—What if Robin lived?

Jason Todd, the second teenager to wear the mask of Robin, survived a brutal beating at the hands of maniacal Joker, but his wounds run deeper than flesh. The already volatile Jason is haunted by what happened to him and is unwilling to confront his demons, so Bruce Wayne brings in a psychiatrist to talk to him. Can Jason recover from his ordeal? Is the Batman ultimately to blame? And then there is the question on everyone's mind: who killed the Joker?

Writer J.M. DeMatteis (*Justice League International*) and artist Rick Leonardi (*Nightwing*) spin the story of what would have happened if the fans had chosen differently. *From the DC Vault: Death in the Family: Robin Lives!* collects the entire four-issue miniseries along with *Batman* #426, #427, and #429 and the faux-simile issue *Batman* #428*: Robin Lives!* that lead up to this momentous elseworld.

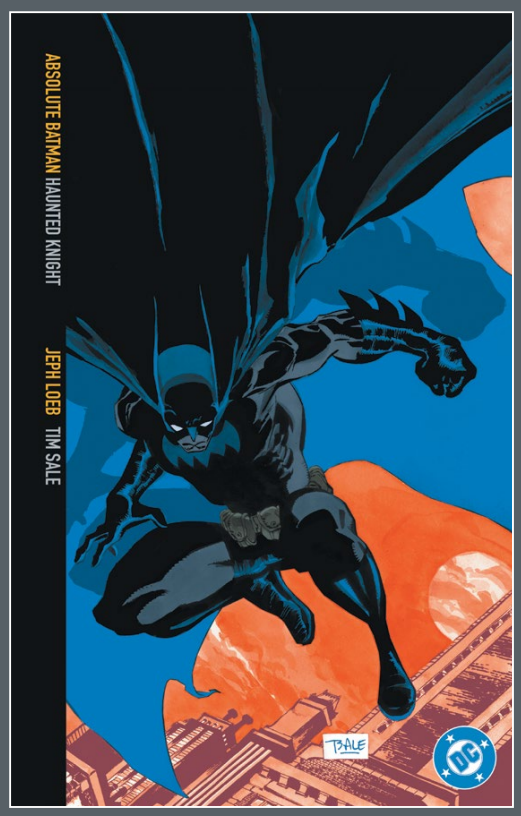

EISNER-WINNERS JEPH LOEB AND TIM SALE'S EPIC STORIES FROM THE WORLD OF LONG HALLOWEEN!

ABSOLUTE BATMAN: HAUNTED KNIGHT

Written by **JEPH LOEB**
Art and Cover by **TIM SALE**
$100.00 US | 360 pages | 8 1/8" x 12 1/4"| Hardcover | ISBN: 978-1-79950-235-7
ON SALE 8/26/25

The Dark Knight must contend with hidden fears, madness, and ghosts all on this, the most chilling night of the year: Halloween. All the ghosts and goblins of Gotham have made Batman their target. The Scarecrow, the Mad Hatter, the Penguin...even the spirit of *Thomas Wayne*. Can Batman keep his wits when he can't trust his own senses?

Plus, when Catwoman heads to Italy with the Riddler in tow, she hopes to take some time away from the troubles of Gotham City. But business always finds a way to ruin a trip...

The Eisner Award-winning team of Jeph Loeb and Tim Sale (*Batman: The Long Halloween, Superman For All Seasons*) presents *Absolute Batman: Haunted Knight*) presents *Absolute Batman: Haunted Knight*, which includes their three Halloween specials and the international caper *Catwoman: When in Rome*. This edition also includes a sketchbook section by Tim Sale.

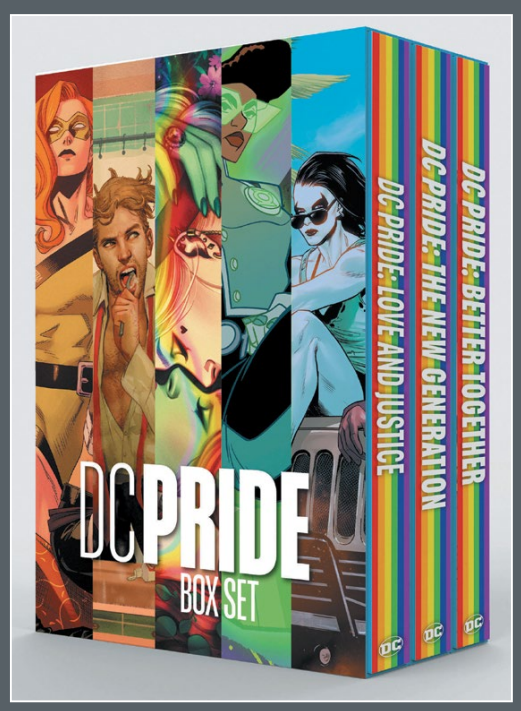

CELEBRATE PRIDE ALL YEAR LONG!

DC PRIDE BOX SET

$49.99 US | 504 pages | Hardcover | ISBN: 978-1-79950-158-9
ON SALE 5/27/25

A bright, bold, and beautiful box set collection that includes over 70 incredible queer-focused stories and illustrations encompassing three years of DC's multiple award-winning Pride celebration, brought to you by an all-star lineup of queer and ally talent including Grant Morrison, James Tynion IV, Mariko Tamaki, Nicole Maines, Trung Le Nguyen, Klaus Janson, Vita Ayala, Zoe Thorogood, and many, many more! Also featuring an extensive tribute to trailblazing writer Rachel Pollack and Kevin Controy's celebrated autobiographical comic "Finding Batman," in which the man behind the beloved voice of the Dark Knight details his journey from childhood to hero in the hearts of fans everywhere.

This three-book set features hardcover editions of *DC Pride: Love and Justice*, *DC Pride: The New Generation*, and *DC Pride: Better Together*.

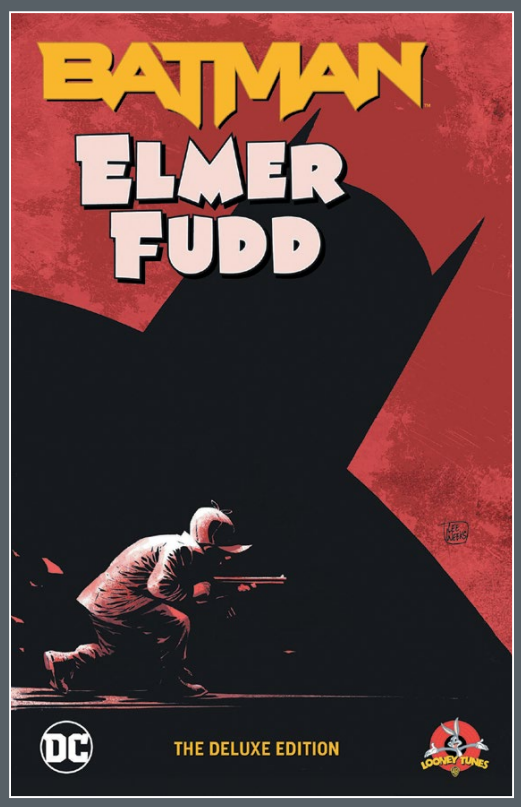

BE VEWY QUIET...IT'S BATMAN SEASON.

BATMAN/ELMER FUDD: THE DELUXE EDITION

Written by **TOM KING**
Art by **LEE WEEKS and BYRON VAUGHNS**
Cover by **LEE WEEKS**

$19.99 US | 96 pages | 7 1/16" x 10 7/8" | Hardcover | ISBN: 978-1-79950-102-2
ON SALE 4/8/25

The most unlikely dynamic duo in comics returns in deluxe format! In the first tale by Tom King and Lee Weeks, when Silver St. Cloud is murdered, a trail of clues leads a renowned wabbit hunter to seek vengeance on Bruce Wayne, which doesn't sit well with Wayne's alter ego—Batman!

And, in a backup story by King and Byron Vaughns, Batman must outwit Elmer Fudd, who is dead set on claiming a trophy during rabbit...er...bat...rabbit season (stop changing the sign, Bugs!). This edition collects both stories from the *Batman/Elmer Fudd Special* in full color and black and white and features an introduction by King and an exclusive new cover by Weeks.

HISTORY IN THE MAKING!

BOOSTER GOLD: THE COMPLETE 2007 SERIES BOOK TWO

Written by **DAN JURGENS and KEITH GIFFEN**
Art by **DAN JURGENS, MIKE NORTON, and more**
Cover by **DAN JURGENS and NORM RAPMUND**
$29.99 | 440 Pages | 6 5/8" x 10 3/16" | Softcover | ISBN: 978-1-79950-103-9
ON SALE 4/8/25

Though Booster yearns for the simple life, destiny has thrust the responsibility of time itself in his hands. As the time stream goes awry and the past unravels, he must put history back in its place before existence vanishes entirely! Collects *Booster Gold* #15-31 and *The Brave and the Bold* #23.

THE JUSTICE LEAGUE GOES MEDIEVAL IN THE BESTSELLING ELSEWORLDS TALE FROM EISNER-WINNING WRITER TOM TAYLOR.

DARK KNIGHTS OF STEEL: THE DELUXE EDITION

Written by **TOM TAYLOR, JAY KRISTOFF, and C.S. PACAT**
Art by **YASMINE PUTRI, BENGAL, NATHAN GOODEN, CASPAR WIJNGAARD, and more**
Cover by **YASMINE PUTRI**
$49.99 US | 392 pages | 7 1/16" x 10 7/8" | Hardcover | ISBN: 978-1-79950-114-5
ON SALE 4/22/25

From Eisner Award-winning writer Tom Taylor (*Nightwing*, *DCeased*) and rising artist Yasmine Putri comes an Elseworlds epic about a hero from a distant world, a dark knight crusader, and an Amazon warrior set in a world of steel and magic.

Peace between the kingdoms of El, the Kingdom of Storms, and the Amazons has always been uneasy. But when a member of the royal family of El is assassinated to prevent a dark prophecy from coming true, the only remaining course is all-out war. But was the prophecy itself accurate, or is a far greater evil responsible for setting the three realms against each other? Swords will clash, spells will be cast, and blood will be spilled as the war of the three kingdoms begins! This deluxe edition collects *Dark Knights of Steel* #1-12 and *Dark Knights of Steel: Tales from the Three Kingdoms* #1 and features an introduction by Mark Waid and a new cover by Yasmine Putri.

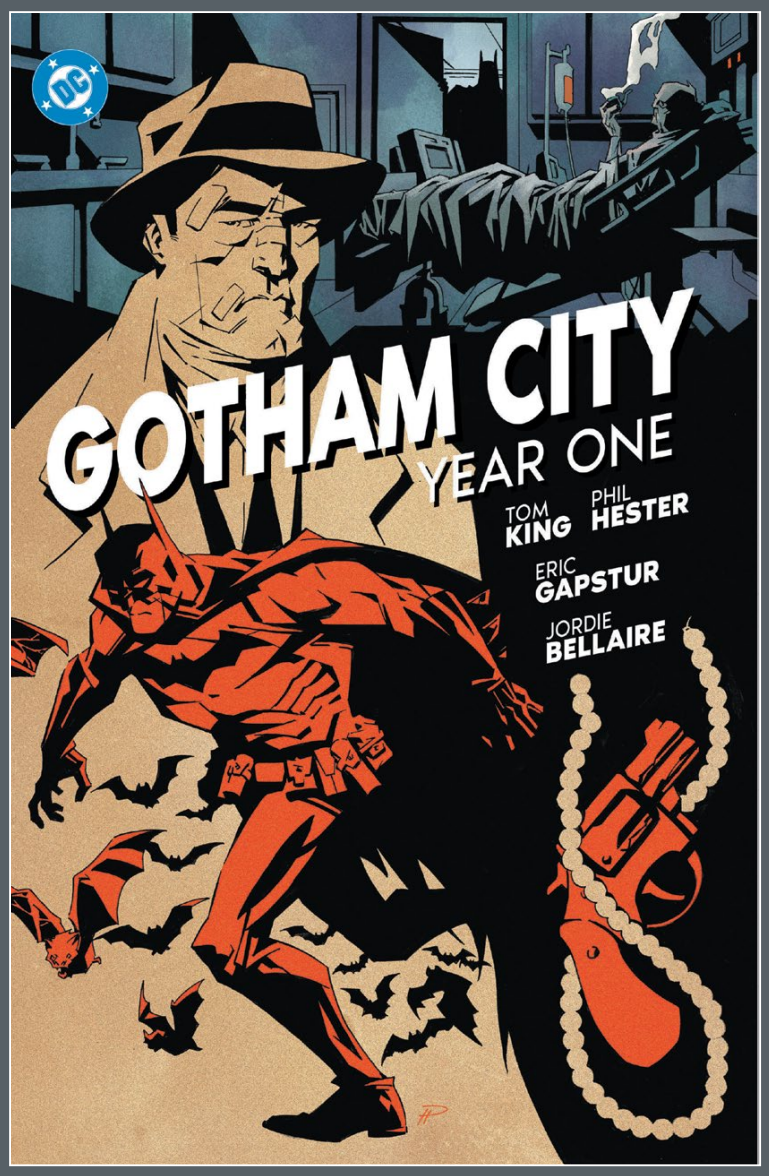

ALL-STARS TOM KING AND PHIL HESTER'S DEFINE THE ORIGINS OF GOTHAM CITY!

GOTHAM CITY: YEAR ONE

Written by **TOM KING**
Art and Cover by **PHIL HESTER**
$19.99 US | 208 pages | 6 5/8" x 10 3/16" | Softcover| ISBN: 978-1-79950-385-9
ON SALE 4/1/25

There once was a shining city on the water, a home for families, hope, and prosperity. It was Gotham, and it was glorious. The story of its fall from grace, the legend that would birth the Bat, has remained untold for 80 years. That's about to change.

Superstar creators Tom King and Phil Hester team up for the first time to tell the definitive origin of Gotham City: how it became the cesspool of violence and corruption it is today and how it harbored and then unleashed the sin that led to the rise of the Dark Knight. Two generations before Batman, private investigator Slam Bradley gets entangled in the kidnapping of the century as the infant Wayne heir disappears in the night...and so begins a brutal, hard-boiled, epic tale of a man living on the edge and a city about to burn.

Collecting *Gotham City: Year One* #1-6.

EXPERIENCE HAL'S EARLIEST ADVENTURES IN THE DC COSMOS AGAIN!

GREEN LANTERN: THE SILVER AGE OMNIBUS VOL. 2 (2025 EDITION)

Written by **JOHN BROOME, GARDNER FOX, MIKE FRIEDRICH, DENNIS O'NEIL, and others**
Art by **GIL KANE, MURPHY ANDERSON, NEAL ADAMS, VINCE COLLETTA, DICK DILLIN, JOE GIELLA, and others**
Cover by **EVAN "DOC" SHANER**
$125.99 US | 1000 pages | 7 1/4" x 10 7/8" | Hardcover | ISBN: 978-1-79950-122-0
ON SALE 4/29/25

Offered again! Alien attackers, monstrous creatures, diabolical super-villains—it's a dangerous cosmos out there, but it's all in a day's work for the universe's most fearless space cop: Hal Jordan, Green Lantern of Sector 2814! In these classic stories, you'll encounter Hal's friends and allies Carol Ferris, the Flash and Zatanna; enduring enemies like Sinestro, Black Hand, and Hector Hammond; as well as the first appearance of Hal's hot-tempered fellow Lantern, Guy Gardner! Collects stories from *Green Lantern* #36-75.

WHEN HARLEY QUINN GOES UNDERCOVER AS A CRIMINAL FOR AN ACADEMIC PROJECT, THE RESULT IS A DEADLY LESSON...FROM MR. FREEZE!

HARLEY QUINN VOL. 3: *CLOWN ABOUT TOWN*

Written by **TINI HOWARD, TED BRANDT, RO STEIN, ERICA HENDERSON, GRACE ELLIS, ALEXIS QUASARANO, JOANNE STARER, and GRETCHEN FELKER-MARTIN**
Art by **NATACHA BUSTOS, SWEENEY BOO, DaNi, RICCARDO FEDERICI, RO STEIN, MARCIAL TOLEDANO VARGAS, and ERICA HENDERSON**
Cover by **SWEENEY BOO**
$19.99 US | 192 pages | 6 5/8" x 10 3/16" | Softcover| ISBN: 978-1-79950-087-2
ON SALE 3/25/25

Now Harley, guest star Robin, and one of Gotham's Finest are all that stands between Gotham City and five hundred metric tons of ice! Plus, Harley's birthday hijinks, a fight with Kite-Man, and unexpected adventures from HQ's wildest dreams, with outer-space adventures, barbarian beefcake fantasy, and more!

Collects *Harley Quinn* #38-43.

SCOTT SNYDER AND JAMES TYNION IV'S LEGENDARY JUSTICE LEAGUE RUN BEGINS!

JUSTICE LEAGUE BY SCOTT SNYDER AND JAMES TYNION IV OMNIBUS VOL. 1

Written by **SCOTT SNYDER, JAMES TYNION IV, and more**
Art by **JIM CHEUNG, JORGE JIMÉNEZ, and more**
Cover by **JIM CHEUNG**
$125.00 | 776 Pages | 7 1/16" x 10 7/8" | Hardcover | ISBN: 978-1-79950-105-3
ON SALE 4/8/25

Spinning out of *Dark Nights: Metal*, Scott Snyder and James Tynion IV reunite the World's Greatest Heroes to take the new League into uncharted territory! And through it all, Lex Luthor is quietly building a team of his own—the Legion of Doom!

Collects *Aquaman* #41-42, *Aquaman/Justice League: Drowned Earth* #1, *Justice League* #1-18, *Justice League Annual* #1, *Justice League/Aquaman: Drowned Earth* #1, *Justice League: No Justice* #1-4, *Titans* #28, and a story from *DC Nation* #0!

THE SECRET SOCIETY OF SUPER-VILLAINS AND THE CRIME SYNDICATE VS. THE JUSTICE LEAGUE!

JUSTICE LEAGUE: THE NEW 52 BOOK TWO

Written by **GEOFF JOHNS and more**
Art by **IVAN REIS, GARY FRANK, and more**
Cover by **JIM LEE**
$49.99 | 552 Pages | 6 5/8" x 10 3/16" | Softcover | ISBN: 978-1-79950-092-6
ON SALE 3/25/25

As their foes begin to organize into a team of their own, the freshly formed Justice League must juggle their personal struggles with the greater good...or the planet might not stand a chance!

Collects *Justice League* #0 and #18-23, *Justice League Dark* #23-24, *The New 52 FCBD Special Edition* #1, *Justice League of America* #6-7, *Trinity of Sin: The Phantom Stranger* #11, *Constantine* #5, *Trinity of Sin: Pandora* #1-3, and the *Shazam!* stories from *Justice League* #7-11 and #14-16.

A NEW ERA OF THE LEGION, COLLECTED HERE!

LEGION OF SUPER-HEROES: FIVE YEARS LATER OMNIBUS VOL. 1

Written by **MARY and TOM BIERBAUM**
Art by **KEITH GIFFEN and AL GORDON**
Cover by **DUSTY ABELL and BOB SMITH with TANYA HORIE**
$150.00 US | 1424 pages | 7 1/6" x 10 7/8" | Hardcover | ISBN: 978-1-77950-111-4
ON SALE 4/15/25

Offered again! The foundation of the Legion's world has always been that the universe of the 30th century is a utopia; that crime, disease, war, and even death have largely been conquered; and that humankind has reached a new golden age. But a lot can change in five years.

After a war between science and magic caused a galactic upheaval that left the Legion without funding, purpose, or support, the Legion disbanded. But one thing hasn't vanished completely...the original dream. Only one of the few remaining heroes remembers what it was all about, what the Legion once represented. And he's out to put the band together. Collects *Legion of Super-Heroes* #1-39, *Legion of Super-Heroes Annual* #1-3, *The Adventures of Superman* #478, and *Timber Wolf* #1-5.

**BACK IN THE BLUE AND BLACK.
BACK IN BLÜDHAVEN.
NIGHTWING HAS RETURNED!**

NIGHTWING: REBIRTH OMNIBUS

Written by **TIM SEELEY and more**
Art by **JAVI FERNÁNDEZ, MARCUS TO, BERNARD CHANG, and more**
Cover by **JAVI FERNÁNDEZ**
$125.00 | 1492 Pages | 7 1/16" x 10 7/8" | Hardcover | ISBN: 978-1-79950-116-9
ON SALE 4/22/25

Dick Grayson is his name. Heroism is his one true calling. To heed that call, he's worn many faces. He was the first Robin, a replacement Batman, and a superspy, but the greatest of the masks he's worn is the one he created himself. He is Nightwing. And he's returned to take back the streets of the city he loves.

Collects *Nightwing: Rebirth* #1, *Nightwing* #1-49, *Batgirl* #14-17, *Batman* #7-8, *Batman: Prelude to the Wedding: Nightwing vs. Hush* #1, *Detective Comics* #941-942, *Green Arrow* #32, *Red Hood and the Outlaws Annual* #1, *Suicide Squad* #26, *Teen Titans* #12, and stories from *Batgirl* #25, *DC Rebirth Holiday Special* #1, and *Robin 80th Anniversary 100-Page Super Spectacular* #1!

**THE FOURTH AND FINAL VOLUME OF
THE HIT MANGA SERIES!**

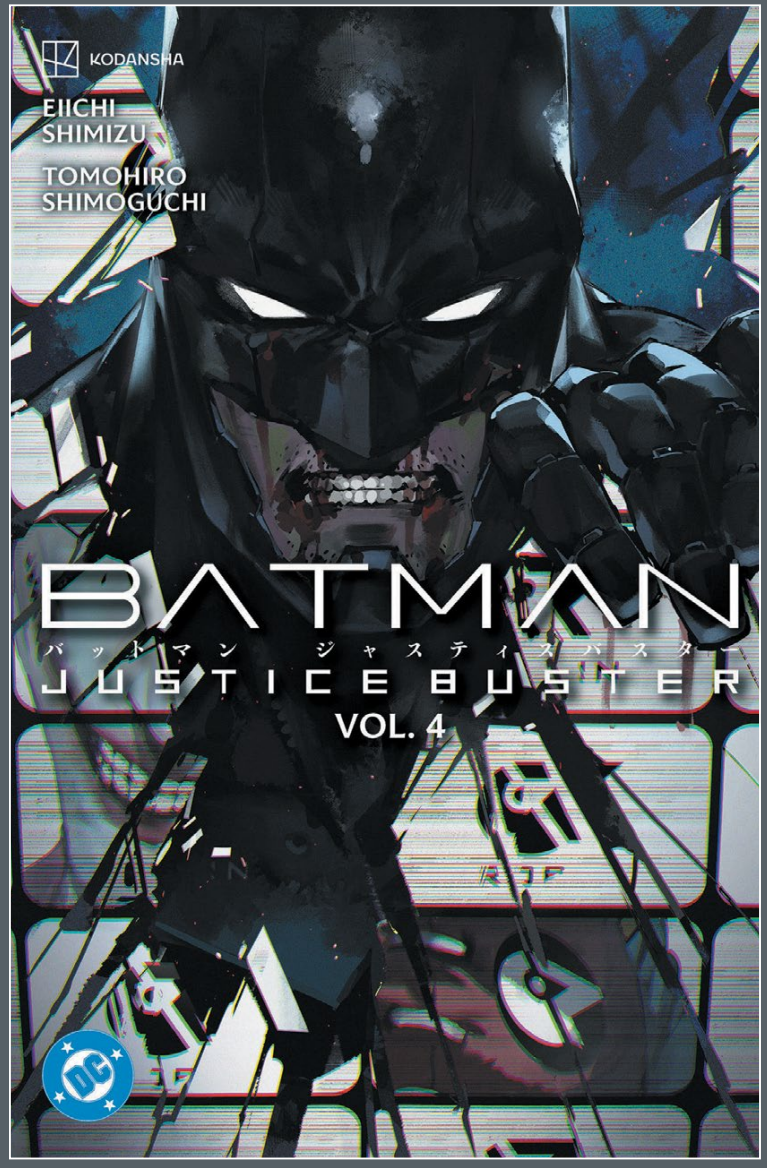

BATMAN: JUSTICE BUSTER VOL. 4

Written by **EIICHI SHIMIZU**
Art by **TOMOHIRO SHIMOGUCHI**
$9.99 | 192 pages | 5" x 7.5" | Softcover | ISBN: 978-1-77952-826-1
ON SALE 4/22/2025

Eiichi Shimizu and Tomohiro Shimoguchi, famed for their Ultraman reinvention, present the fourth and final volume of *Batman: Justice Buster*, their manga epic set in a futuristic Gotham City!

After the shocking events and revelations at the end of Vol. 3, Batman is left reeling. But with Joe Chill still on the loose and Robin still controlling the Justice Buster suit, there's no time to spare! Can Batman put an end to this, or is the Dark Knight's crusade over for good?! Witness how this unique and gripping saga concludes in this climactic finale!

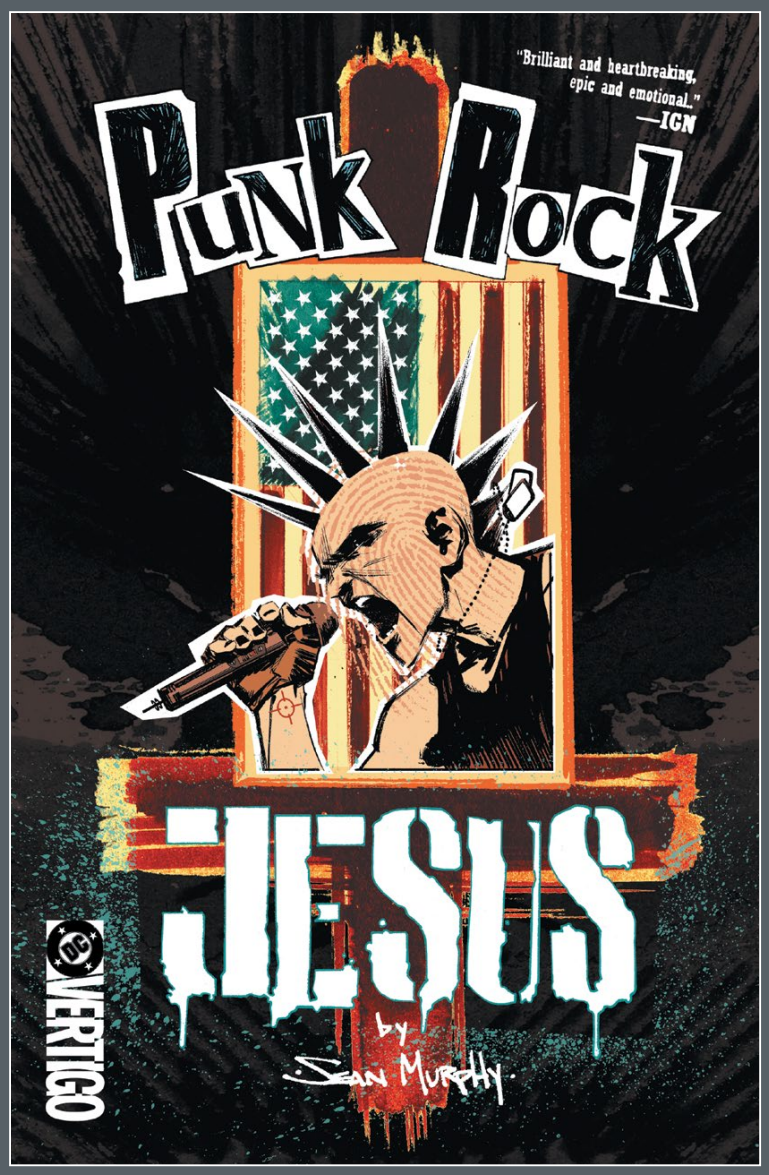

DISCOVER WHAT WOULD HAPPEN IF JESUS LIVED AGAIN WRITTEN AND DRAWN BY SEAN MURPHY!

PUNK ROCK JESUS

Written by **SEAN MURPHY**
Art and Cover by **SEAN MURPHY**
$19.99 US | 224 pages | 6 5/8" x 10 3/16" | Softcover| ISBN: 978-1-79950-099-5
ON SALE 4/1/24

J2 has created the ultimate reality-show stunt: create a human clone from DNA lifted off the Shroud of Turin, implant it in the womb of a virginal teen mom—who then gives birth, on live TV, to a boy who could be the second coming of Jesus Christ Himself. The kid called Chris is an instant superstar, his every waking moment recorded and broadcast to billions of faithful viewers. But when Chris discovers the sinister secrets of his own creation, he becomes a rebel with a cause—and a guitar.

Written and illustrated by Sean Murphy (*American Vampire: Survival of the Fittest*, *Joe the Barbarian*, *Hellblazer*), *Punk Rock Jesus* is the searingly personal, visually dazzling story of a boy destined to find greatness, three chords at a time.

IRREDEEMABLE. UNCONTROLLABLE. EXPENDABLE.

SUICIDE SQUAD: THE NEW 52 OMNIBUS

Written by **ADAM GLASS and more**
Art by **FERNANDO DAGNINO, PATRICK ZIRCHER, and more**
Cover by **RYAN BENJAMIN**
$99.00 | 856 Pages | 7 1/16" x 10 7/8" | Hardcover | ISBN: 978-1-79950-123-7
ON SALE 4/29/25

Meet the Squad: Deadshot, Harley Quinn, Boomerang, King Shark, and a whole lot of other expendable villains. Led and manipulated by Amanda Waller, Task Force X takes missions no one else can. This team of psychopathic misfits forms a strange family bond while at each other's throats. From the terrorist organization Basilisk to the Joker, the Suicide Squad can handle it all, but can they handle themselves? Collects *Suicide Squad* #0-30, *Suicide Squad: Amanda Waller* #1, *Detective Comics* #23.2, *Justice League of America* #7.1, *Resurrection Man* #9, and stories from *Batman* #13 and *Secret Origins* #4.

CONNECT CHECKLIST

PERIODICALS:

Available Wednesday, February 5, 2025
_Absolute Superman #4 (4v)
_Batgirl #4 (1v)
_Batman #157 (6v)
_Birds of Prey #18 (3v)
_DC Horror Presents: Creature Commandos #5 (1v)
_Detective Comics #31 Facsimile Edition (2v)
_JSA #4 (3v)
_Justice League: The Atom Project #2 (4v)
_Little Batman: Month One #4
_Poison Ivy #30 (5v)
_Scooby-Doo, Where Are You? #132
_Shazam! #20 (2v)
_Two-Face #3 (2v)

Available Wednesday, February 12, 2025
_Absolute Batman #5 (4v)
_Action Comics #1083 (3v)
_Aquaman #2 (4v)
_Batman #610 Facsimile Edition (1v)
_Batman '89 Echoes #6 (1v)
_Batman and Robin #18 (3v)
_Batman: Dark Patterns #3 (1v)
_Black Lightning #4 (2v)
_DC vs Vampires: World War V - Darkness and Light #1 (2v)
_Green Lantern Corps #1 (7v)
_Saga of Swamp Thing #37 Facsimile Edition (3v)
_Superman: The Last Days of Lex Luthor #1

Available Wednesday, February 19, 2025
_Batman #611 Facsimile Edition (1v)
_Batman & Robin: Year One #5 (3v)
_Batman/Superman: World's Finest #36 (4v)
_Catwoman #73 (5v)
_Challengers of the Unknown #3 (1v)
_Crisis on Infinite Earths #11 Facsimile Edition (2v)
_Jenny Sparks #7 (1v)
_Milestone Universe: The Shadow Cabinet #4 (1v)
_Nightwing #123 (4v)
_The New Gods #3 (2v)
_The Question: All Along the Watchtower #4 (2v)
_Titans #20 (2v)
_Wonder Woman #18 (4v)
_Zatanna #1 (8v)

Available Wednesday, February 26, 2025
_Absolute Wonder Woman #5 (4v)
_Batman The Long Halloween: The Last Halloween #5 (2v)
_Black Canary: The Best of the Best #4 (2v)
_Detective Comics #1094 (5v)
_Green Arrow #21 (1v)
_Green Lantern #20 (3v)
_Green Lantern Dark #3 (2v)
_Harley Quinn #48 (4v)
_Justice League Unlimited #4 (6v)
_Metamorpho: The Element Man #3 (1v)
_Power Girl #18 (1v)
_Superman #23 (5v)
_The Flash #18 (2v)
_The Sandman #8 Facsimile Edition (2v)

COLLECTED EDITION BOOKS:

Available Tuesday, March 25, 2025
_Harley Quinn Vol. 3: Clown About Town
_Justice League: The New 52 Book Two

Available Tuesday, April 1, 2025
_Gotham City: Year One
_From The DC Vault: Death in the Family: Robin Lives!
_DC Finest: Peacemaker: Kill for Peace
_Punk Rock Jesus (2025 Edition)

Available Tuesday, April 8, 2025
_Plastic Man No More!
_Batman/Elmer Fudd: The Deluxe Edition
_Booster Gold: The Complete 2007 Series Book Two
_DC Finest: Batgirl: Nobody Dies Tonight
_Justice League by Scott Snyder and James Tynion IV Omnibus Vol. 1

Available Tuesday, April 15, 2025
_DC Finest: Superman Family: The Giant Turtle Man
_Legion of Super-Heroes: Five Years Later Omnibus Vol. 1 (2025 Edition)

Available Tuesday, April 22, 2025
_Nightwing: Rebirth Omnibus
_Dark Knights of Steel: The Deluxe Edition
_Batman: Justice Buster Vol. 4

Available Tuesday, April 29, 2025
_Green Lantern: The Silver Age Omnibus Vol. 2 (2025 Edition)
_Suicide Squad: The New 52 Omnibus

Available Tuesday, May 6, 2025
_DC Misfits of Magic

Available Tuesday, August 5, 2025
_DC: The New Frontier: DC Compact Comics Edition

Available Tuesday, August 19, 2025
_Wonder Woman: Blood and Guts: DC Compact Comics Edition

Available Tuesday, August 26, 2025
_Absolute Batman: Haunted Knight (2025 Edition)

VARIANT COVERS & CONTENT CODE KEY

1v = ONE VARIANT COVER	2v = TWO VARIANT COVERS	3v = THREE VARIANT COVERS	4v = FOUR VARIANT COVERS
5v = FIVE VARIANT COVERS	6v = SIX VARIANT COVERS	7v = SEVEN VARIANT COVERS	8v = EIGHT VARIANT COVERS

TO VIEW CATALOG ONLINE VISIT: DC.COM/CONNECT

FILL OUT THIS CHECKLIST AND RETURN TO YOUR RETAILER TO MAKE SURE YOU DON'T MISS THE LATEST FROM DC!
(Tuesday availability at participating stores)

TO SEE IMAGES OF ALL THE VARIANT COVERS NOT FEATURED IN THIS CATALOG GO TO:
LUNARDISTRIBUTION.COM/HOME/MEDIA

DC IS OFFERING RETAILERS THE OPPORTUNITY TO HAVE AN EXCLUSIVE COVER ON ANY OF THE SOLICITED TITLES IN *DC CONNECT*!

BATMAN #157

SUPERMAN #23

WONDER WOMAN #18

THE MINIMUM ORDER QUANTITY IS 1,000 COPIES

RETAILERS CAN ALSO ORDER A CUSTOM REPRINT OF COMICS FROM ITS 90-YEAR HISTORY.

PRICING IS BASED ON PAGE COUNT, ARTIST SELECTION AND ANY SPECIAL COVER TREATMENT.

RETAILERS MUST HAVE AN ACCOUNT IN GOOD STANDING WITH THEIR DC PERIODICAL DISTRIBUTION PARTNER.

COMICS SHOPS MAY FEATURE THEIR LOGO ON THE BACK COVER, WITH ACCOMPANYING TEXT.

PLEASE REACH OUT TO
DCCUSTOMCOVERS@DC.COM
IF YOU ARE INTERESTED IN A RETAILER EXCLUSIVE COVER.

NOT FINAL TRADE DRESS COVERS

DC
MULTIVERSE
BATMAN
FOREVER
AVAILABLE NOW
McFARLANE TOYS™
BATMAN FOREVER and all related characters and elements © & ™
DC and Warner Bros. Entertainment Inc. WB SHIELD: © & ™ WBEI.

DRAWN & QUARTERLY

DECEMBER 2024 CATALOG

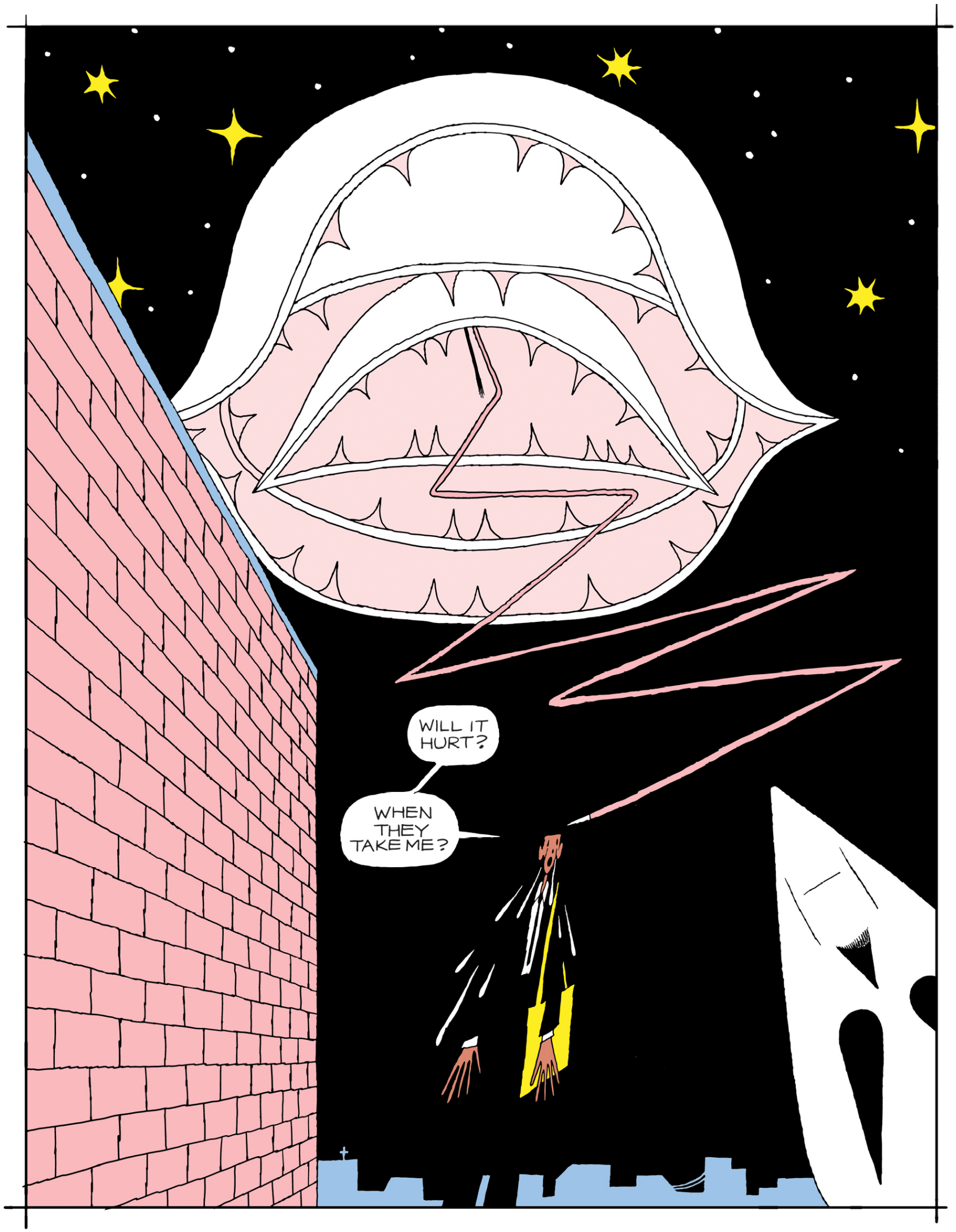

Artwork from ***HOLY LACRIMONY*** by **MICHAEL DEFORGE** in stores March 2025!

ISBN 978-1-77046-755-2

HOLY LACRIMONY

MICHAEL DEFORGE

The post-alien abduction trauma memoir we've all been waiting for

"Ah, there's that famous lip quiver!" says Jackie's abductor and student. Jackie has been determined to be the "saddest living person in the entire world" by a mysterious team of alien abductors. His earthly musical celebrity is nothing compared to his emotional superstar status in the eyes of these curious and peculiar shape-shifters. Jackie is forced to perform his sadness over and over again on command, so his captors can study and master this very puzzling, very human emotion. Until just like that, Jackie is returned to his old life. Trying to comprehend what has happened, he joins a support group. It's a sea of conspiracy theorists, emotional vampires, and simpatico "real" abductees. As each person tells their story, he realizes he may never know.

Holy Lacrimony is classic DeForge–oscillating between shockingly dirty, casually funny and earnestly engaged in the socio-politics of his fictive worlds. Part abstract shape blending and part hieroglyphic storytelling, each image is a discrete and tightly designed object of beauty that never loses the forward motion of the best personal cartooning. DeForge continues to prove that he's the single most innovative and empathetic cartoonist in the past twenty years.

IN STORES MARCH 12, 2025
FOC: JANUARY 13, 2025

$24.95 USD • ISBN : 978-1-77046-755-2 • 4-COLOR
6.75" X 8.75" • HARDCOVER • 120 PAGES

Also available from MICHAEL DEFORGE

BIRDS OF MAINE

Take flight to this post-apocalyptic utopia filled with birds.

$34.95 USD • ISBN 978-1-77046-566-4

HEAVEN NO HELL

"One of the most inventive and prolific cartoonists working today."—*Vulture*

$24.95 USD • ISBN 978-1-77046-435-3

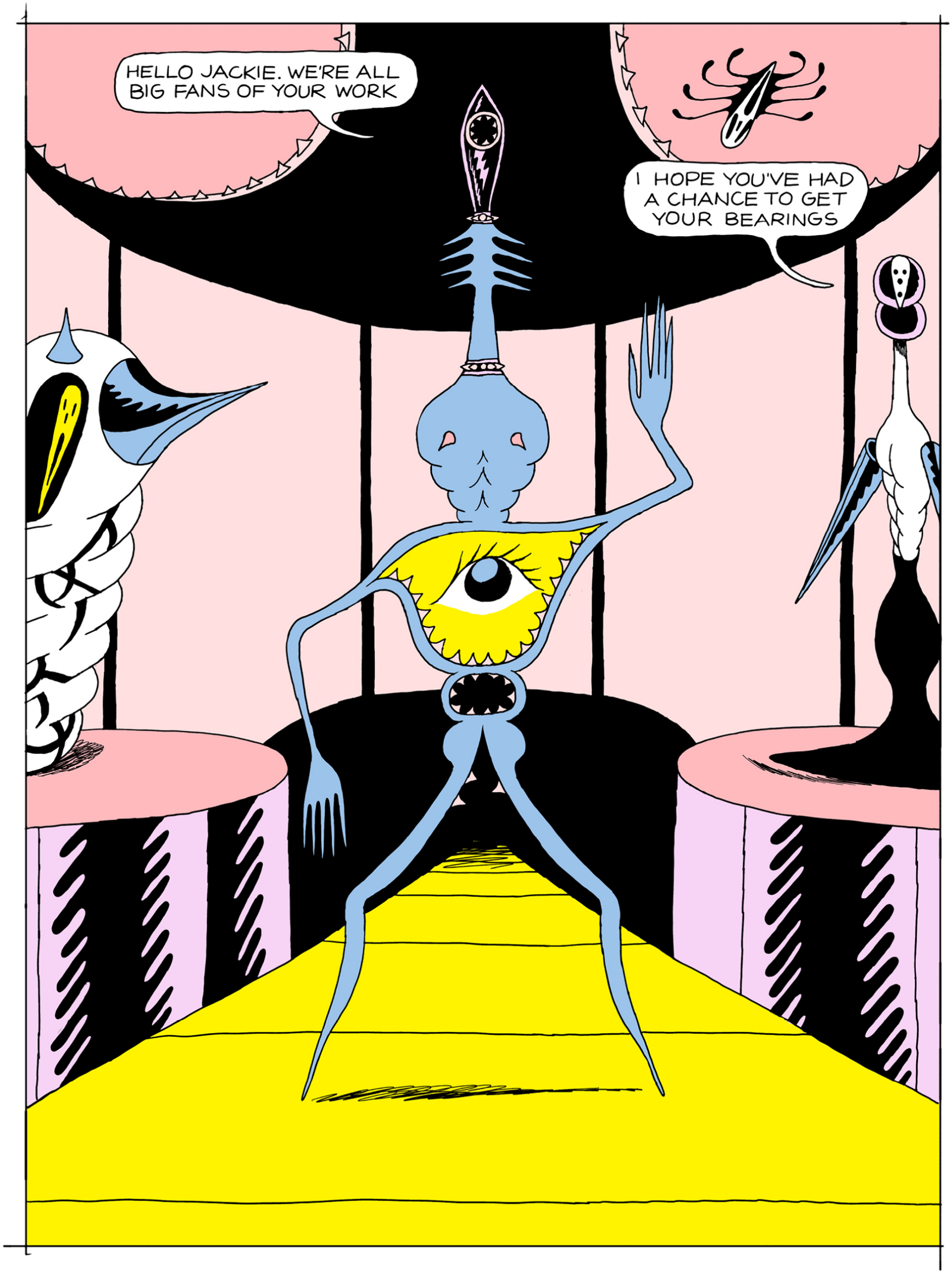
HELLO JACKIE. WE'RE ALL BIG FANS OF YOUR WORK
I HOPE YOU'VE HAD A CHANCE TO GET YOUR BEARINGS

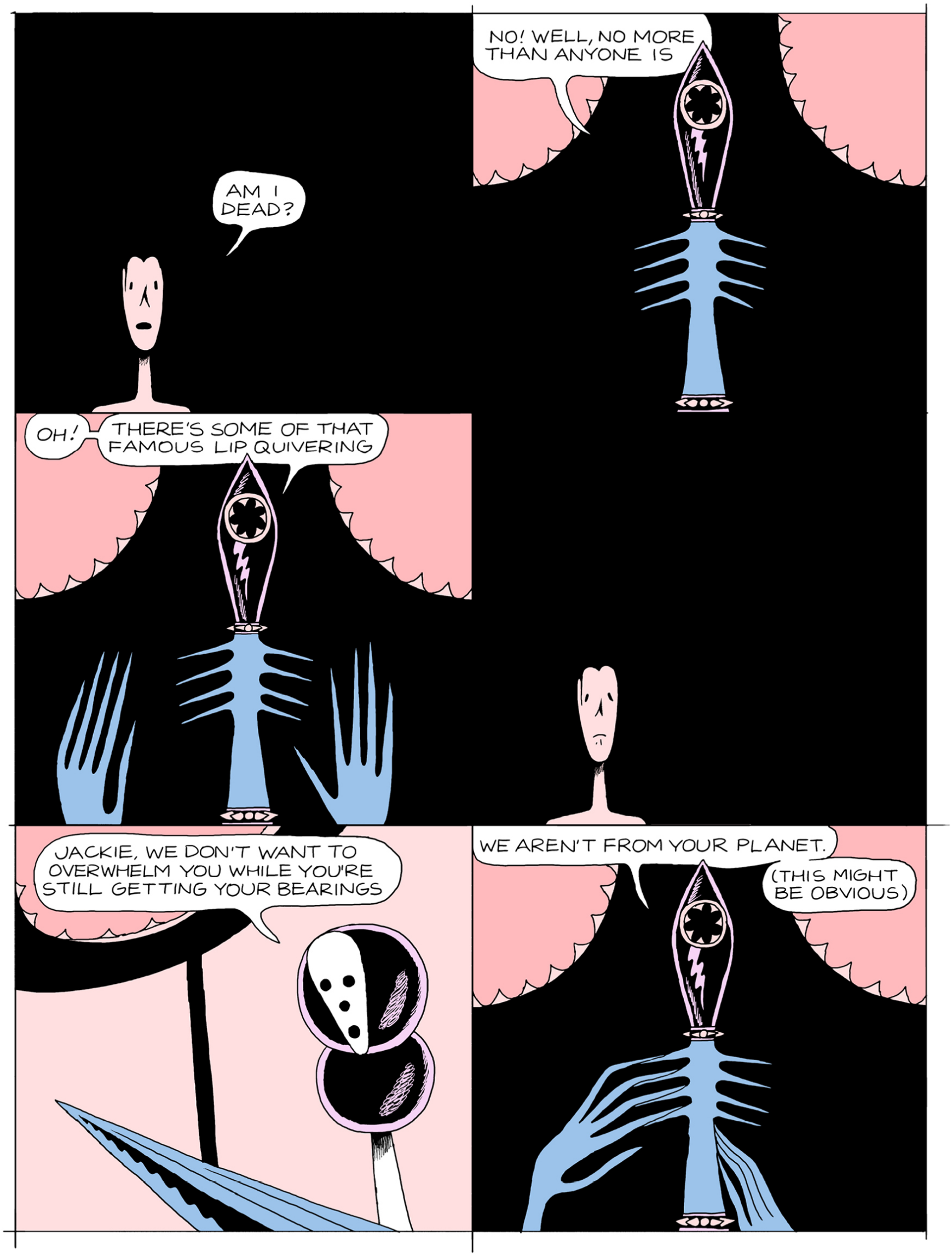
AM I DEAD?
OH!
THERE'S SOME OF THAT FAMOUS LIP QUIVERING
NO! WELL, NO MORE THAN ANYONE IS
JACKIE, WE DON'T WANT TO OVERWHELM YOU WHILE YOU'RE STILL GETTING YOUR BEARINGS
WE AREN'T FROM YOUR PLANET.
(THIS MIGHT BE OBVIOUS)

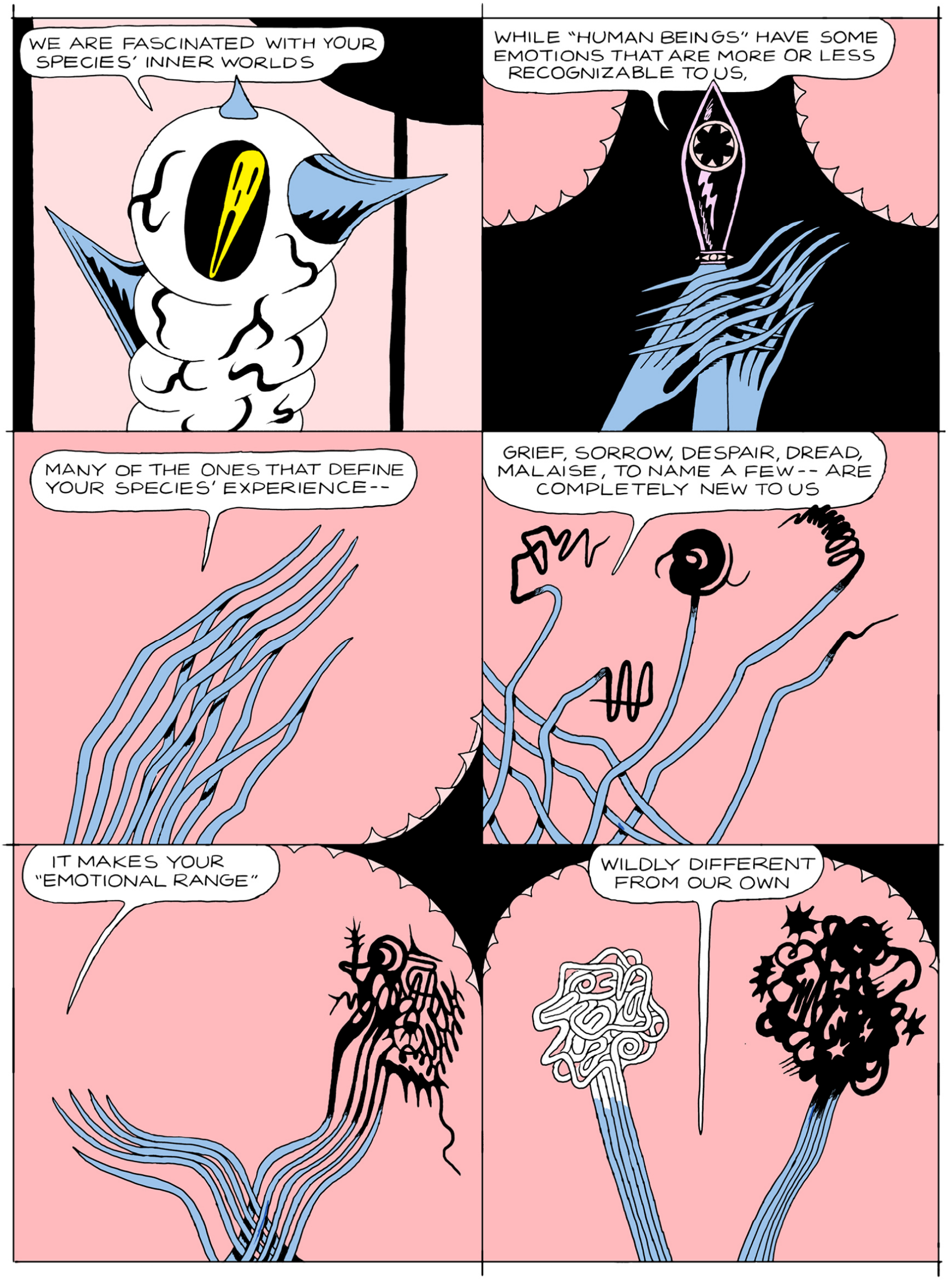
WE ARE FASCINATED WITH YOUR SPECIES' INNER WORLDS
WHILE "HUMAN BEINGS" HAVE SOME EMOTIONS THAT ARE MORE OR LESS RECOGNIZABLE TO US,
MANY OF THE ONES THAT DEFINE YOUR SPECIES' EXPERIENCE--
GRIEF, SORROW, DESPAIR, DREAD, MALAISE, TO NAME A FEW-- ARE COMPLETELY NEW TO US
IT MAKES YOUR "EMOTIONAL RANGE"
WILDLY DIFFERENT FROM OUR OWN

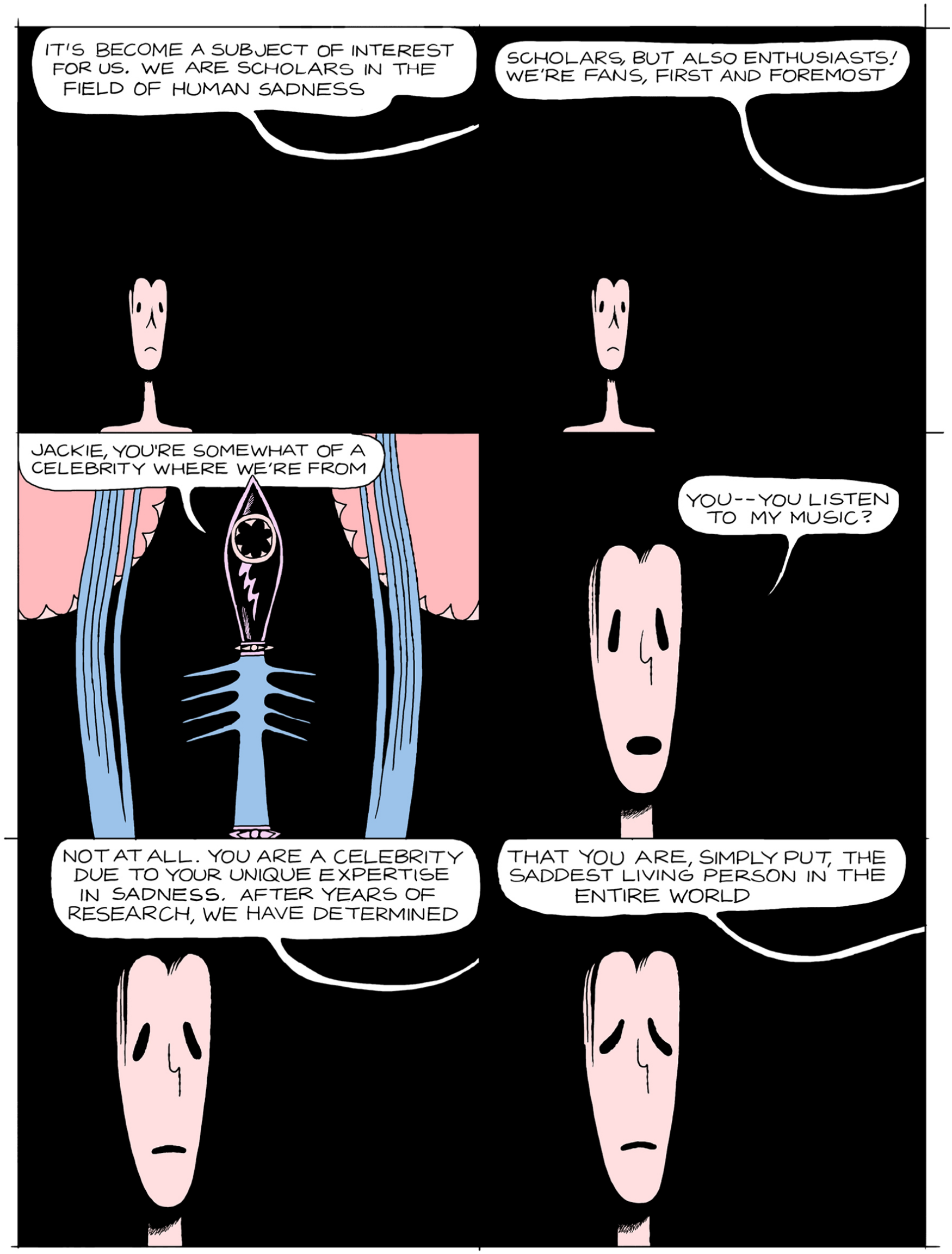
IT'S BECOME A SUBJECT OF INTEREST FOR US. WE ARE SCHOLARS IN THE FIELD OF HUMAN SADNESS
SCHOLARS, BUT ALSO ENTHUSIASTS! WE'RE FANS, FIRST AND FOREMOST
JACKIE, YOU'RE SOMEWHAT OF A CELEBRITY WHERE WE'RE FROM
YOU--YOU LISTEN TO MY MUSIC?
NOT AT ALL. YOU ARE A CELEBRITY DUE TO YOUR UNIQUE EXPERTISE IN SADNESS. AFTER YEARS OF RESEARCH, WE HAVE DETERMINED
THAT YOU ARE, SIMPLY PUT, THE SADDEST LIVING PERSON IN THE ENTIRE WORLD

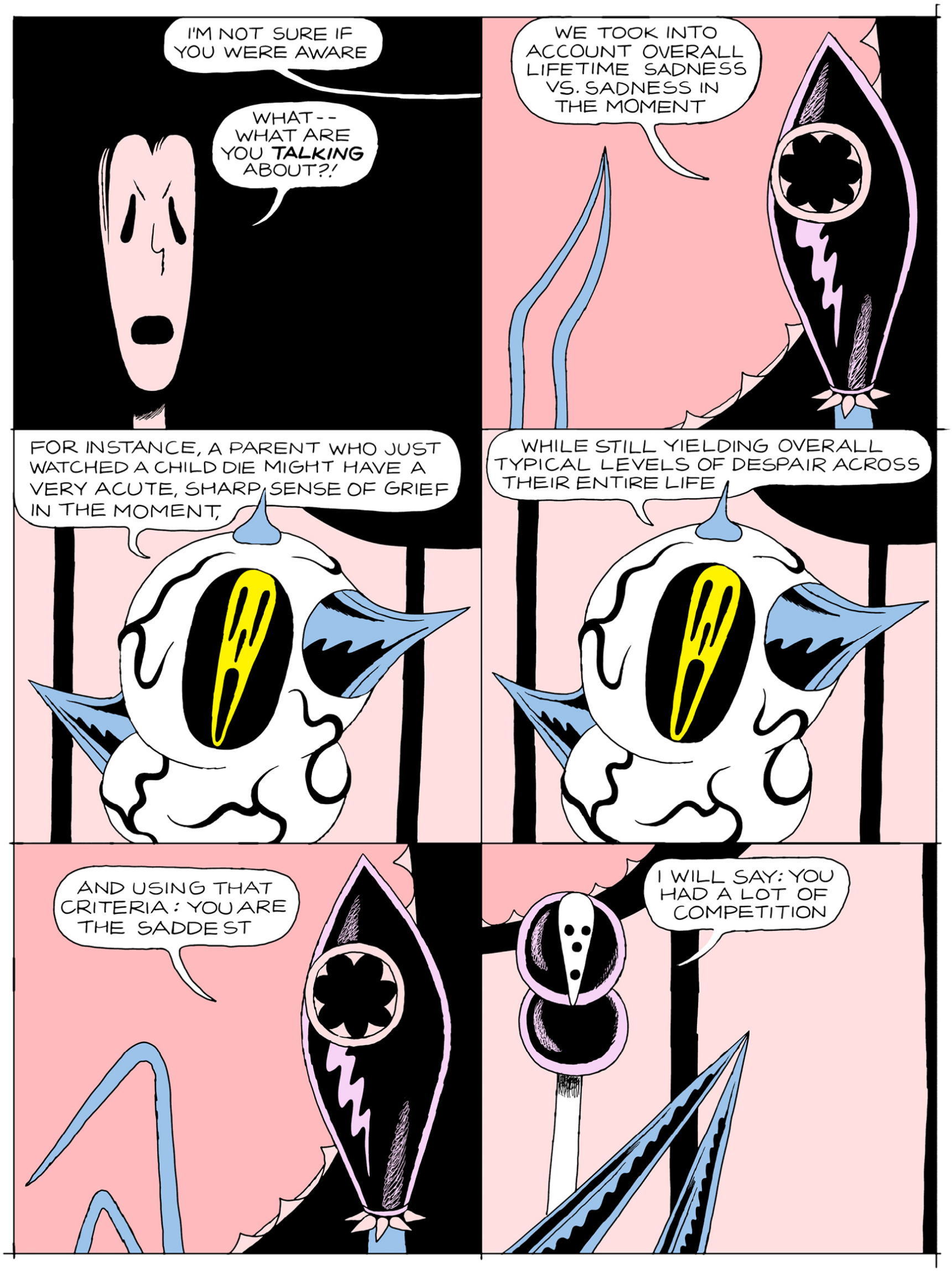
I'M NOT SURE IF YOU WERE AWARE
WHAT-- WHAT ARE YOU TALKING ABOUT?!
WE TOOK INTO ACCOUNT OVERALL LIFETIME SADNESS VS. SADNESS IN THE MOMENT
FOR INSTANCE, A PARENT WHO JUST WATCHED A CHILD DIE MIGHT HAVE A VERY ACUTE, SHARP SENSE OF GRIEF IN THE MOMENT,
WHILE STILL YIELDING OVERALL TYPICAL LEVELS OF DESPAIR ACROSS THEIR ENTIRE LIFE
AND USING THAT CRITERIA: YOU ARE THE SADDEST
I WILL SAY: YOU HAD A LOT OF COMPETITION

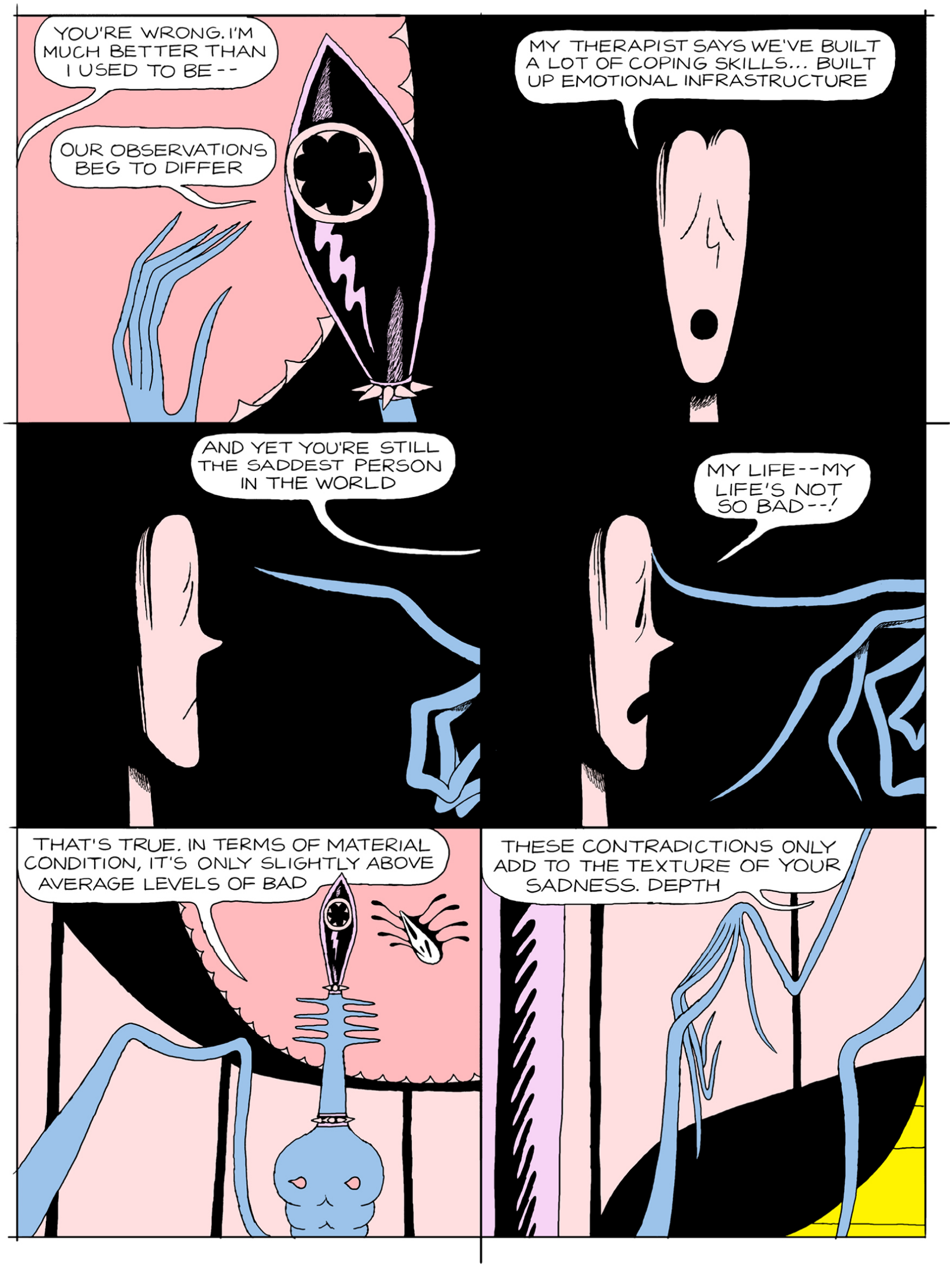
YOU'RE WRONG. I'M MUCH BETTER THAN I USED TO BE--
OUR OBSERVATIONS BEG TO DIFFER
MY THERAPIST SAYS WE'VE BUILT A LOT OF COPING SKILLS... BUILT UP EMOTIONAL INFRASTRUCTURE
AND YET YOU'RE STILL THE SADDEST PERSON IN THE WORLD
MY LIFE--MY LIFE'S NOT SO BAD--!
THAT'S TRUE. IN TERMS OF MATERIAL CONDITION, IT'S ONLY SLIGHTLY ABOVE AVERAGE LEVELS OF BAD
THESE CONTRADICTIONS ONLY ADD TO THE TEXTURE OF YOUR SADNESS. DEPTH

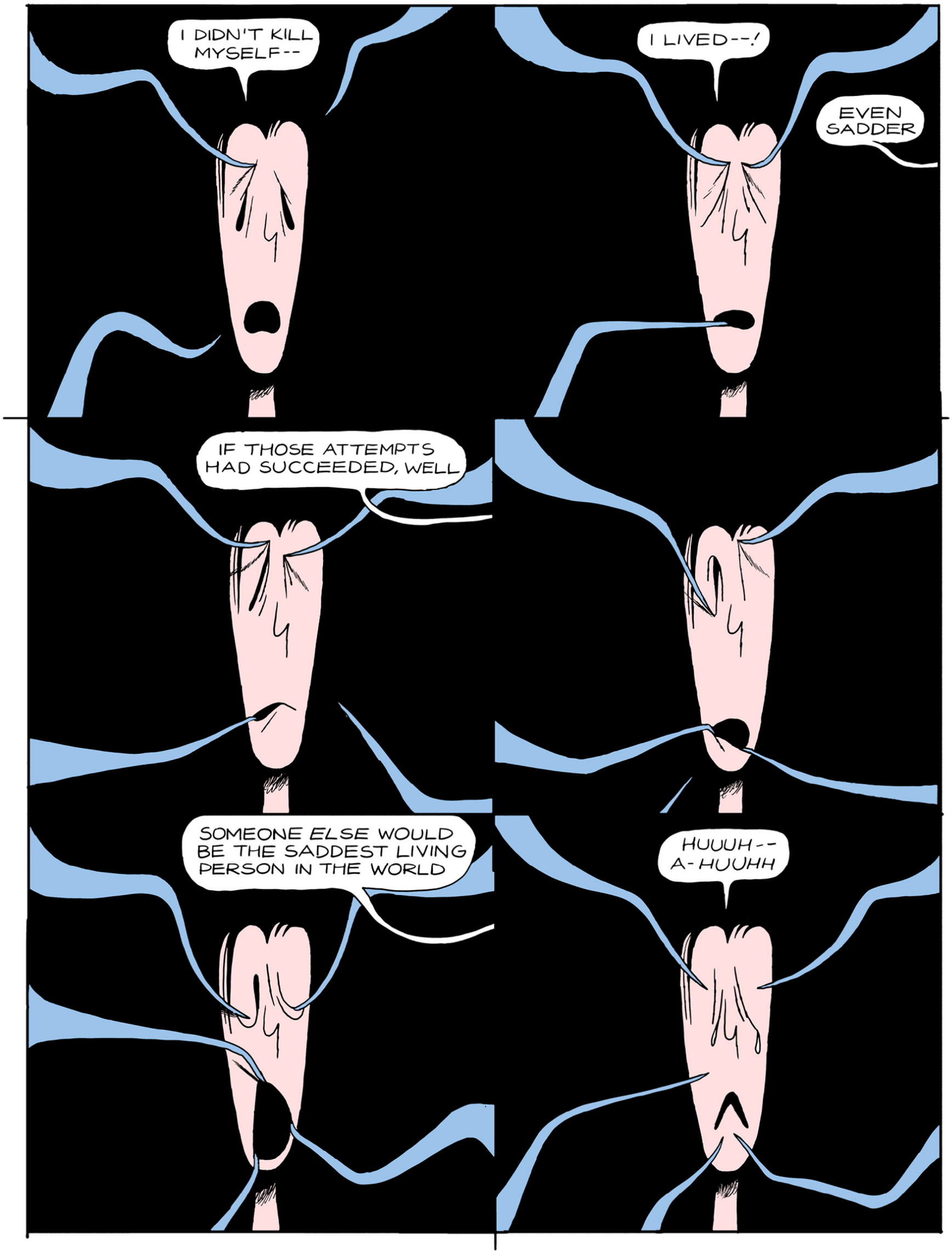
I DIDN'T KILL MYSELF--
I LIVED--!
EVEN SADDER
IF THOSE ATTEMPTS HAD SUCCEEDED, WELL
SOMEONE *ELSE* WOULD BE THE SADDEST LIVING PERSON IN THE WORLD
HUUUH-- A-HUUHH

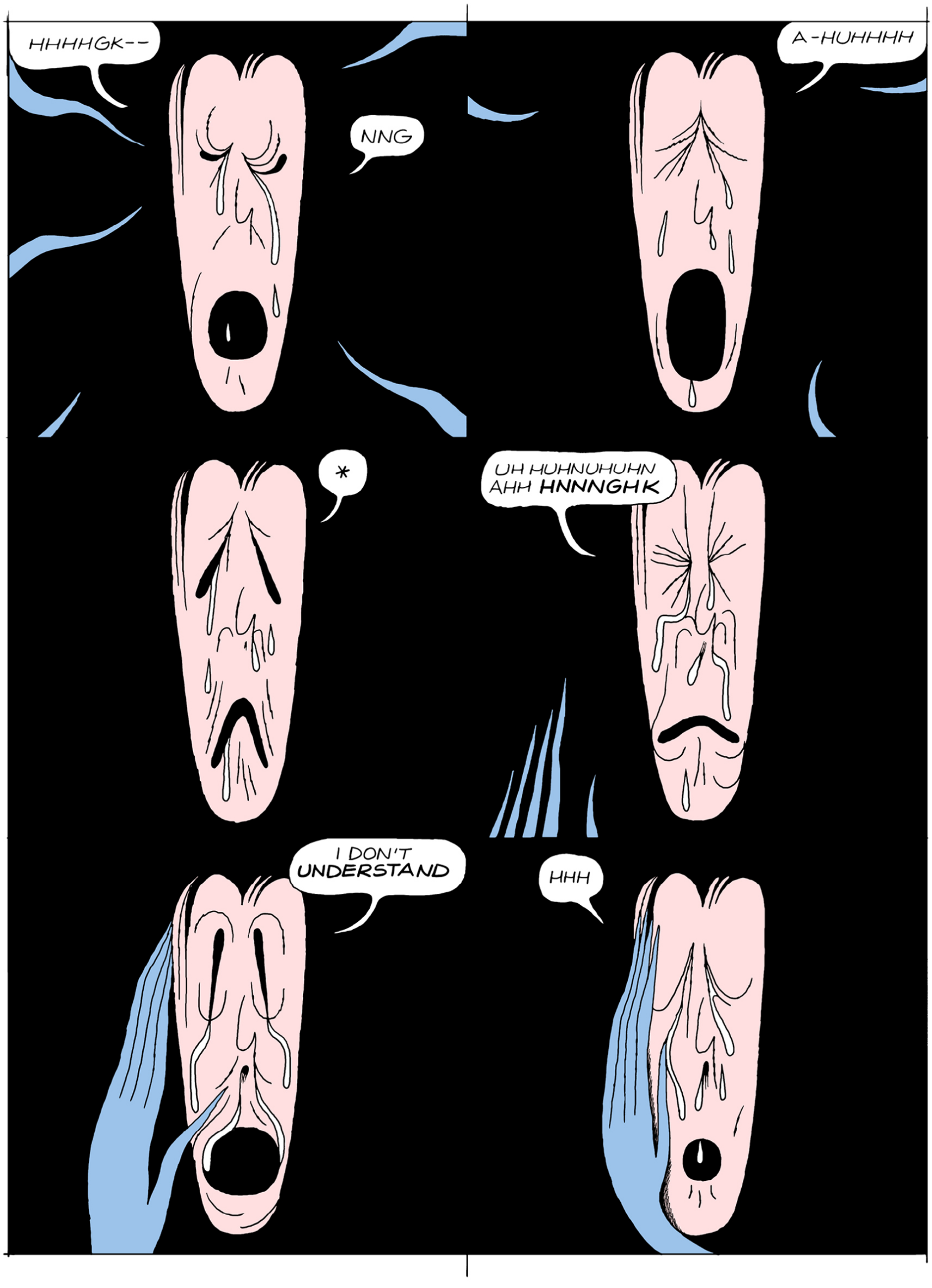
HHHHGK--
NNG
A-HUHHHH
*
UH HUHNUHUHN AHH HNNNGHK
I DON'T UNDERSTAND
HHH

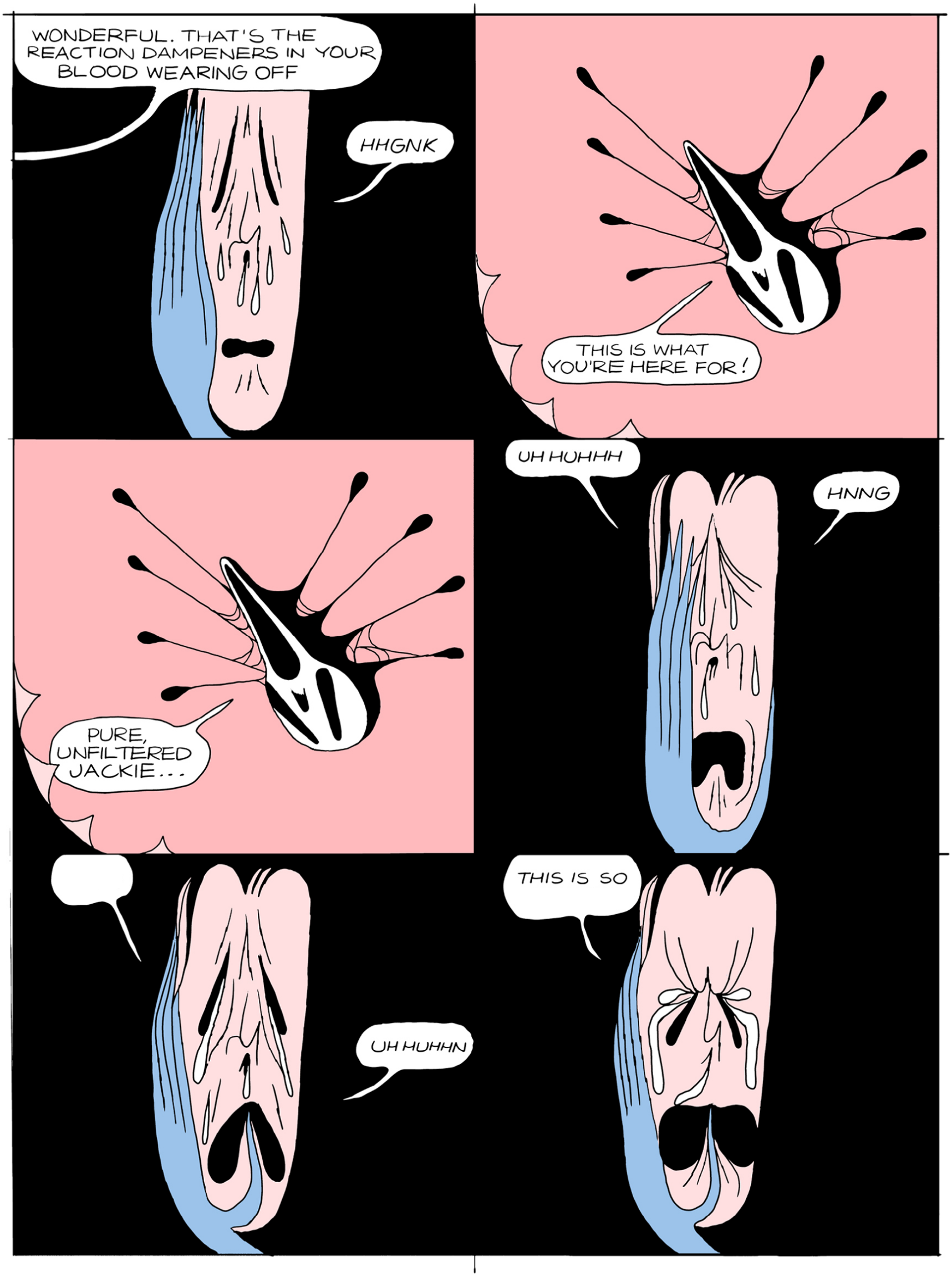
WONDERFUL. THAT'S THE REACTION DAMPENERS IN YOUR BLOOD WEARING OFF
HHGNK
THIS IS WHAT YOU'RE HERE FOR!
UH HUHHH
HNNG
PURE, UNFILTERED JACKIE...
THIS IS SO
UH HUHHN

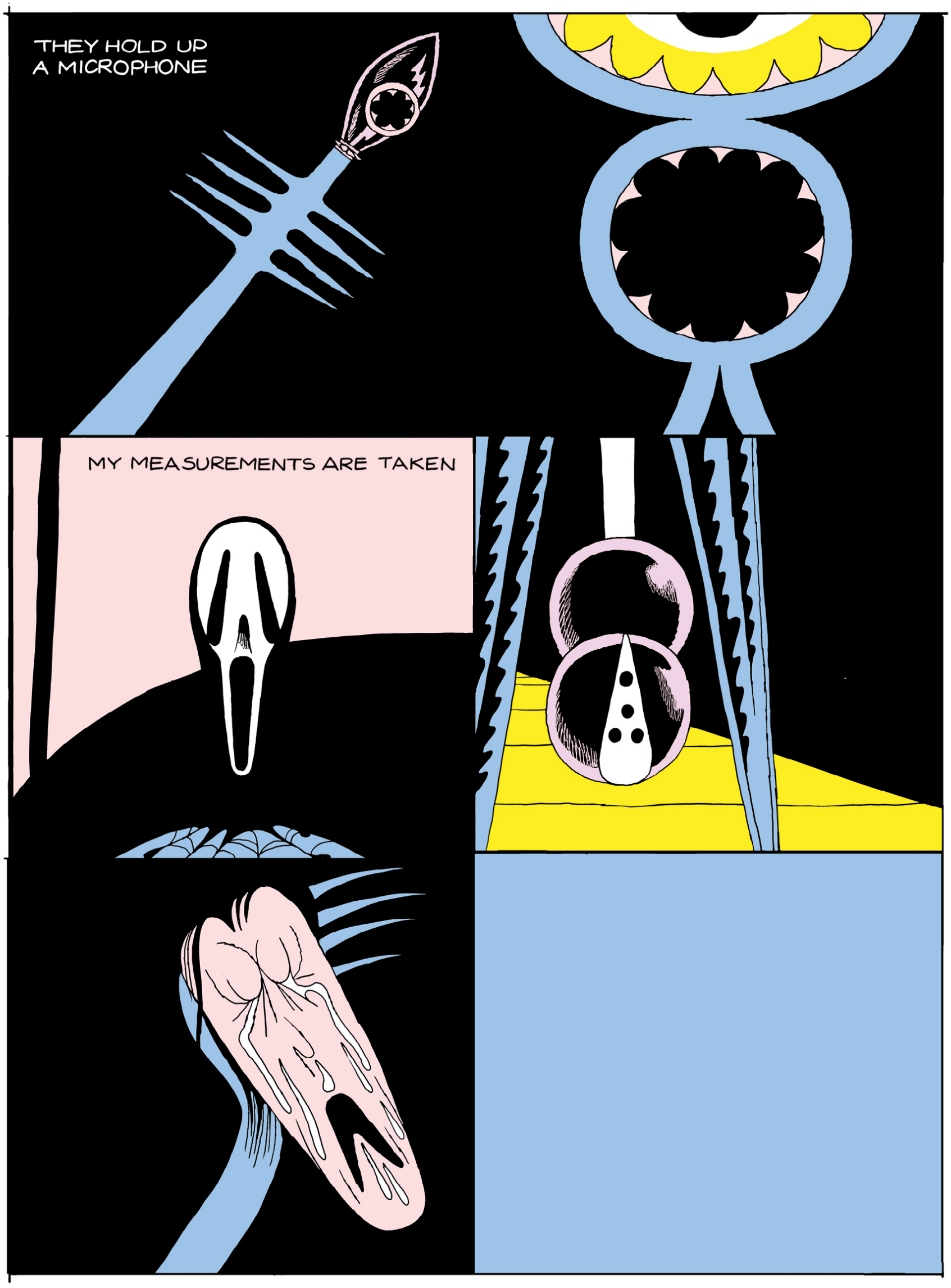
THEY HOLD UP
A MICROPHONE
MY MEASUREMENTS ARE TAKEN

THERE'S NO TIME LIKE THE PRESENT

PAUL B. RAINEY

IN STORES MARCH 26, 2025
FOC: JANUARY 20, 2025

$24.95 USD • ISBN : 978-1-77046-756-9 • B&W
6" X 8.5" • PAPERBACK • 336 PAGES

If time travel existed, would you right societal wrongs or just watch future episodes of *Doctor Who?*

Paul B. Rainey's *There's No Time Like the Present* continues to upend grand science fiction gestures with a deep desire to understand the emotional lives of the common man (nerd). It's a simple conceit: time travel is only possible between the invention of the necessary, functioning machinery and the day those machines are shut off. In that finite sliver of space-time, humanity schisms into those who defiantly refuse to look into the future, and those who reap the benefits of doing so.

After all, what would you do if you accidentally found out for certain that you would still be working the same dead end job at the age of 70? What would you do if you could read every future issue of your favorite comic? Or if you traveled back in time and couldn't afford to travel back? Would your life actually be that different? Can we admit that there might not be such a thing as free will? Is life just a series of denials of reality? Why does that one guy have horns?

There's No Time Like The Present proves the success of *Why Don't You Love Me?* was no fluke, and is yet another brilliant graphic novel by a modern master.

Also available from PAUL B. RAINEY

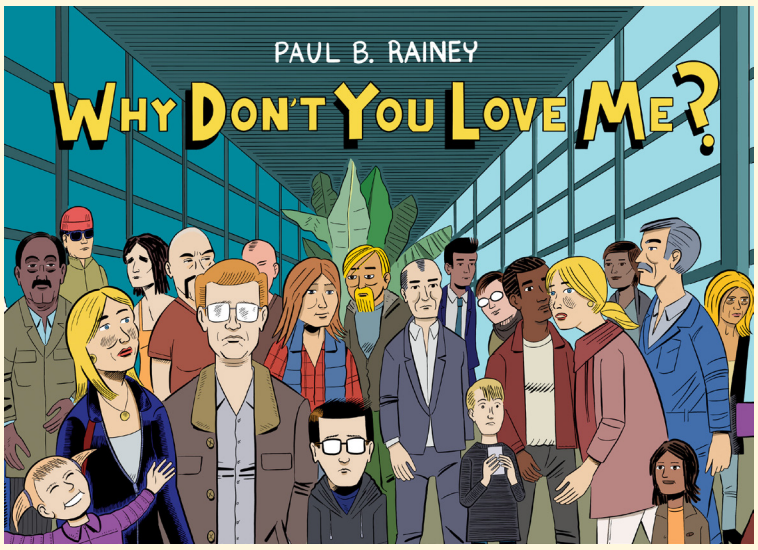

WHY DON'T YOU LOVE ME?

A family gets lost in the shuffle of reimagining their lives in this dark, domestic sci-fi comedy

$22.95 USD • ISBN 978-1-77046-757-6

WHAT... WHAT IS IT?
I FOUND OUT TODAY...
I FOUND OUT THAT I'LL STILL BE WORKING IN THAT OFFICE...
WHEN I'M SIXTY FIVE!

WAAUGH!
WHAT? HOW? HOW DID YOU FIND OUT?
THEY HAVE THE ULTRANET AT WORK! I WENT AND HAD A LOOK AND FOUND OUT THAT I'M STILL THERE WHEN I'M SIXTY FIVE!
IT MEANS I HAVE AT LEAST ANOTHER FORTY YEARS OF MINDLESS JOBS, POINTLESS POLITICS AND BEING MADE TO FEEL LESS THAN WORTHLESS!
I DON'T UNDERSTAND! WHY DO I STAY THERE, CLIFF? WHY?
ARE YOU CERTAIN? MAYBE YOU MADE A MISTAKE.
I KNOW I SHOULDN'T HAVE BUT I DID A SEARCH ON THE OFFICE ULTRANET AND FOUND SOME MINUTES WITH MY NAME ON!
THEN I DID A SEARCH OF THE OFFICE DIRECTORY AND FOUND MY ENTRY!

MAYBE... MAYBE IT'S SOME-BODY ELSE.
IT'S NOT SOME-BODY ELSE!
THERE WAS A PICTURE, CLIFF! A PICTURE!
I LOOK JUST LIKE MY MUM!
WAAUGH!
DON'T CRY, KELLY.
DON'T CRY.
KNOCK KNOCK

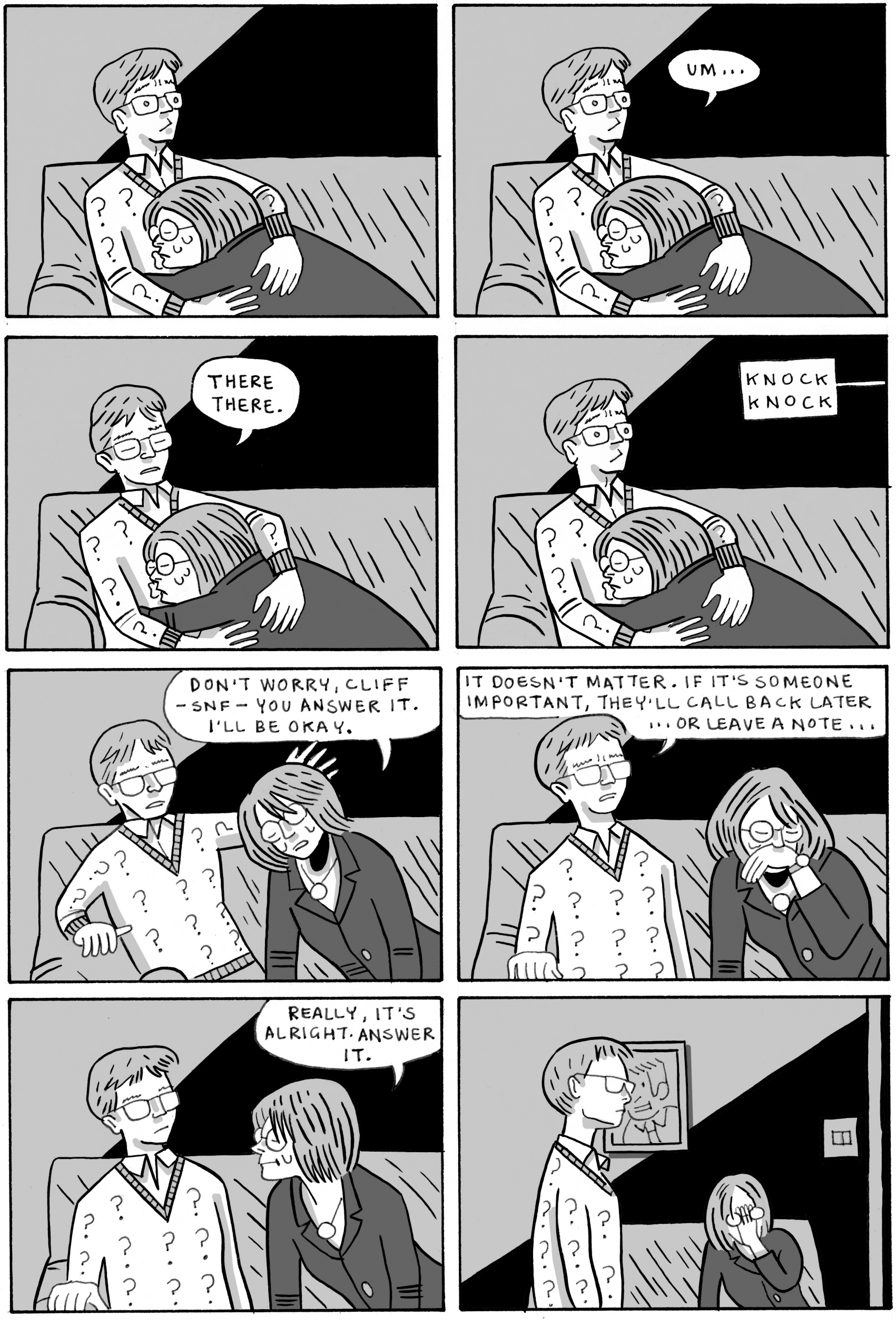
UM...
THERE THERE.
KNOCK KNOCK
DON'T WORRY, CLIFF -SNF- YOU ANSWER IT. I'LL BE OKAY.
IT DOESN'T MATTER. IF IT'S SOMEONE IMPORTANT, THEY'LL CALL BACK LATER ...OR LEAVE A NOTE...
REALLY, IT'S ALRIGHT. ANSWER IT.

DON'T LISTEN TO HIM, KELLY! HE'S LYING!

CLIFF 'ERE, AN' 'IS MATE BARRY, COOKED UP THIS SCAM BETWEEN 'EM...
SHUT UP! THAT'S NOT TRUE! SHUT UP!

... WHERE I PRETEND T'BE YOURS AN' 'IS SON FROM TH' FUTURE T'GET YOU T'FANCY 'IM.
IT WASN'T MY IDEA!

THEY FOUGHT THEY COULD CON YA INTAH FINKIN' THAT YOU 'AVIN' A SPROG TOGEVAH WUZ BOUND TO 'APPEN SO YOU'D SHAG 'IM.
NO, WE DIDN'T!
IT'S NOT LIKE THAT!

I DIDN'T WANNA DO IT! I'VE GOTTA SERIOUS ILLNESS, AN' THEY KNEW THAT, BUT THEY STILL TALKED ME INTAH IT!
RIGHT!

THAT'S ENOUGH! GET OUT! GET OUT OF THIS HOUSE THIS INSTANT!

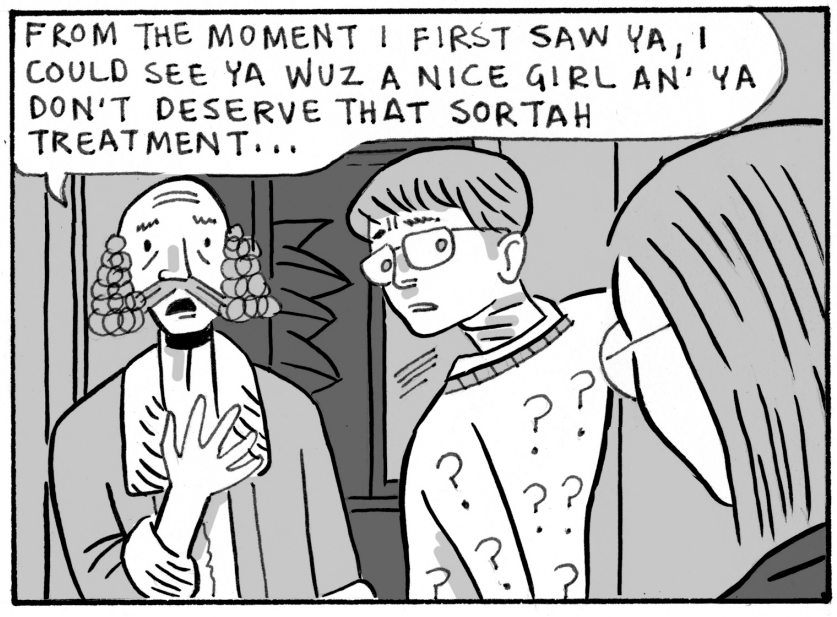
FROM THE MOMENT I FIRST SAW YA, I COULD SEE YA WUZ A NICE GIRL AN' YA DON'T DESERVE THAT SORTAH TREATMENT...

THE TYPAH GIRL...
RIGHT!

BARRRYYY!!

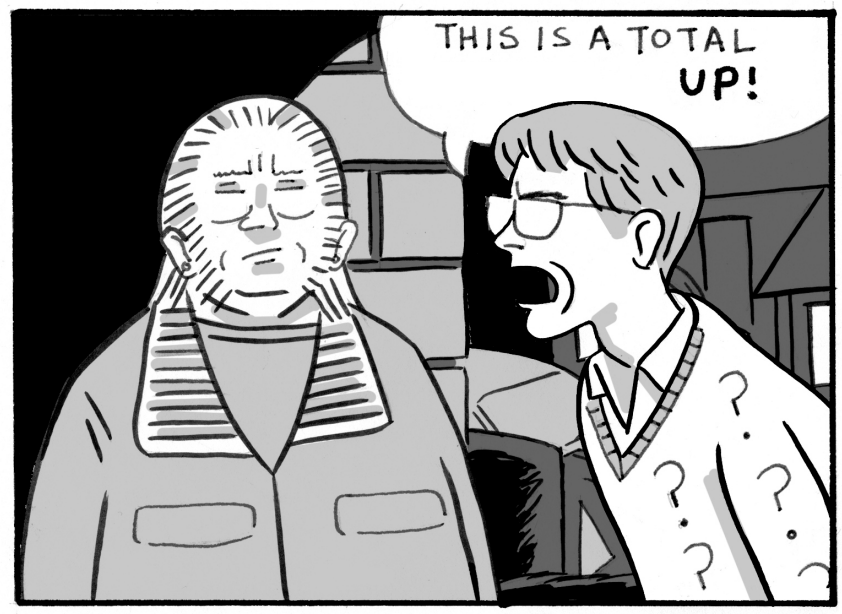
THIS IS A TOTAL UP!

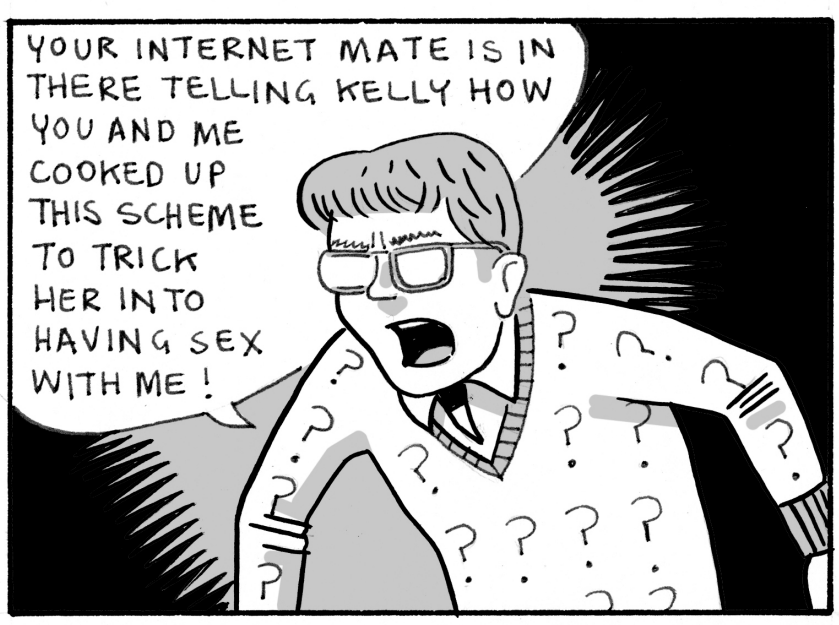
YOUR INTERNET MATE IS IN THERE TELLING KELLY HOW YOU AND ME COOKED UP THIS SCHEME TO TRICK HER INTO HAVING SEX WITH ME!

THIS IS ALL YOUR FAULT! I SHOULD NEVER HAVE LISTENED TO YOU!

I'VE KNOWN YOU FOR OVER TWENTY YEARS AND YOU'VE MY LIFE UP OVER AND OVER AGAIN!

AND NOW YOU'VE UP THE MOST IMPORT-ANT THING IN ALL THE WORLD TO ME!

WELL, YOU IT UP, SO NOW YOU CAN IT!
WELL, SAY SOMETHING THEN!
CLIFF...
I HAD SEX WITH A PROSTITUTE.
I ER...
CAN'T YOU JUST GO AND GET HIM OUT OF THE HOUSE?
JUST GET HIM OUT OF THE HOUSE, THAT'S ALL.

I DON'T FINK OUR FIRST MEETIN' WUZ IN IDEAL CIRCUMSTANCES, BUT I'M A SOLID GEEZER WHEN YA GET T'KNOW ME.
I'M SURE, BUT I STILL WANT YOU TO LEAVE.
COME ON, INSPECTOR MATE. LET'S LEAVE 'EM ALONE, SHALL WE?
ARE YOU OKAY?
WHAT HE SAID; IT WASN'T TRUE. NOT THE WAY HE SAID IT, ANYWAY.
I'M GOING TO SLEEP.

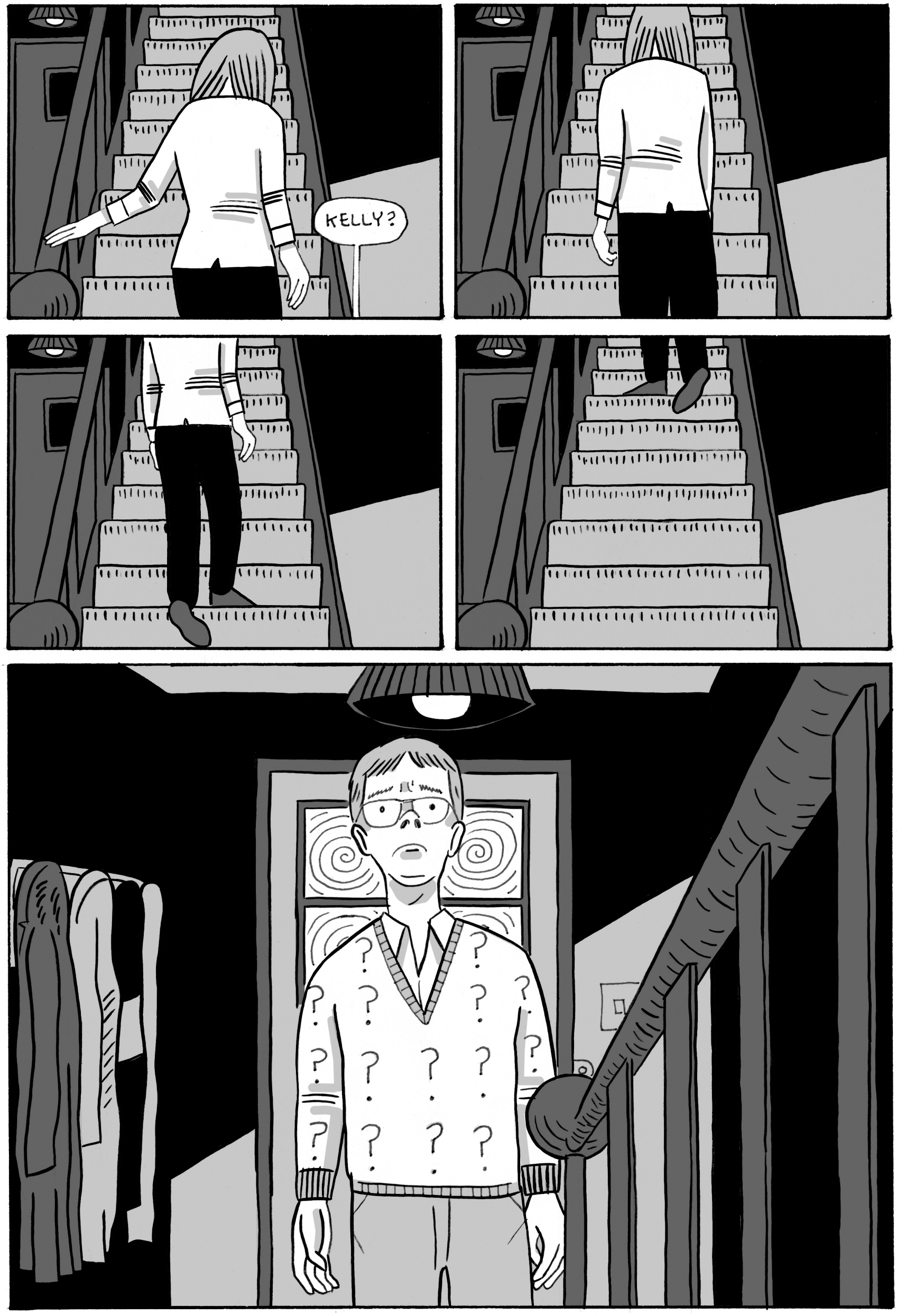
KELLY?

D&Q CELEBRATES BLACK HISTORY MONTH

with a spotlight on critically acclaimed, award-winning and forthcoming fiction

Already available to order!

MILK WHITE STEED

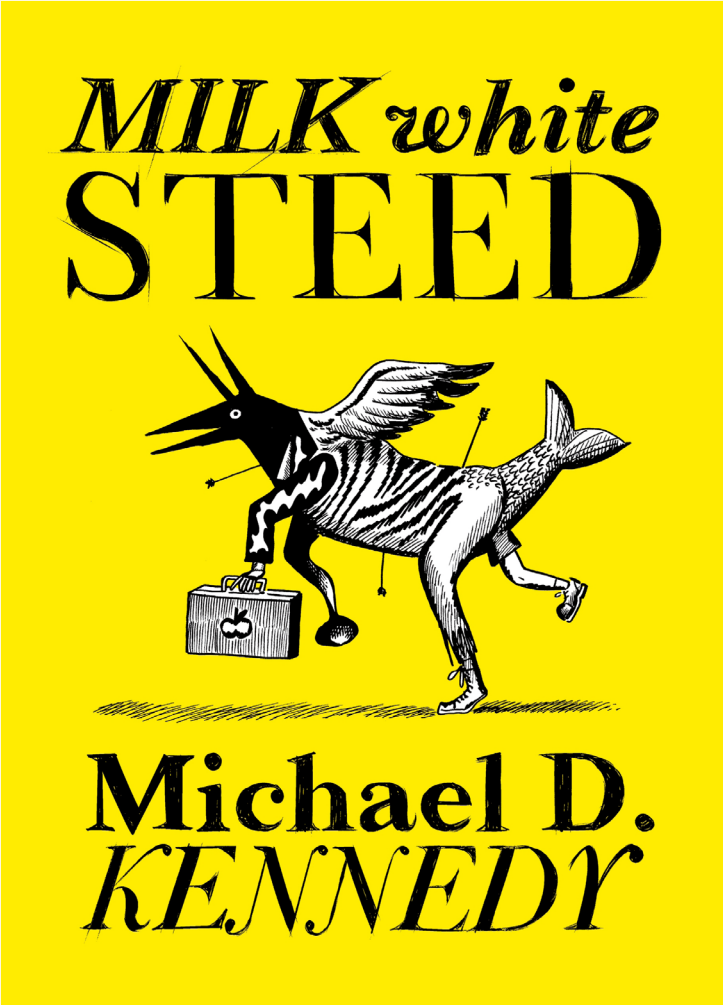

The mournful, tragicomic tune of wanderlust undercut by the longing for a home seemingly lost

"Have I settled down yet?" The question rings eternal across all ten stories in this highly anticipated debut collection of comics fiction by *New Yorker* and *New York Times* contributor Michael D. Kennedy.

A series of individuals leave the West Indies and attempt to find their footing in the damp dinge of England's counties. A child on his daily trike ride is stalked by a sinister, shape-shifting ligahoo. A blues singer's wife hallucinates untoward revelations in the grips of high yellow fever when she inhales spores from psychedelic mushrooms growing unchecked in their apartment. A man dwells on his absent father, paints the man into a duppy myth, and bears the consequences of this fantastical undertaking.

Inspired by the folk tales and oral traditions of his Caribbean roots, *Milk White Steed* is a dreamlike venture into the messy truths of everyday West Indian lives: the abiding pursuit of the familiar and the vicious appraisal of their own otherness, all at once. Phantom desires, unchecked reveries, and surreal visions of the future flood the page in full-color. Kennedy's decisive woodcut-inspired brush-strokes draw a striking portrait of the Black diaspora as it sees itself, always searching and yet forever seeing.

IN STORES FEBRUARY 19, 2025 • FOC: DECEMBER 16, 2024

$24.95 USD • ISBN: 978-1-77046-759-0 • 4-COLOR • 6.125" X 8.5" • PAPERBACK • 284 PAGES

D&Q CELEBRATES BLACK HISTORY MONTH

Already available to order!

AYA: FACE THE MUSIC

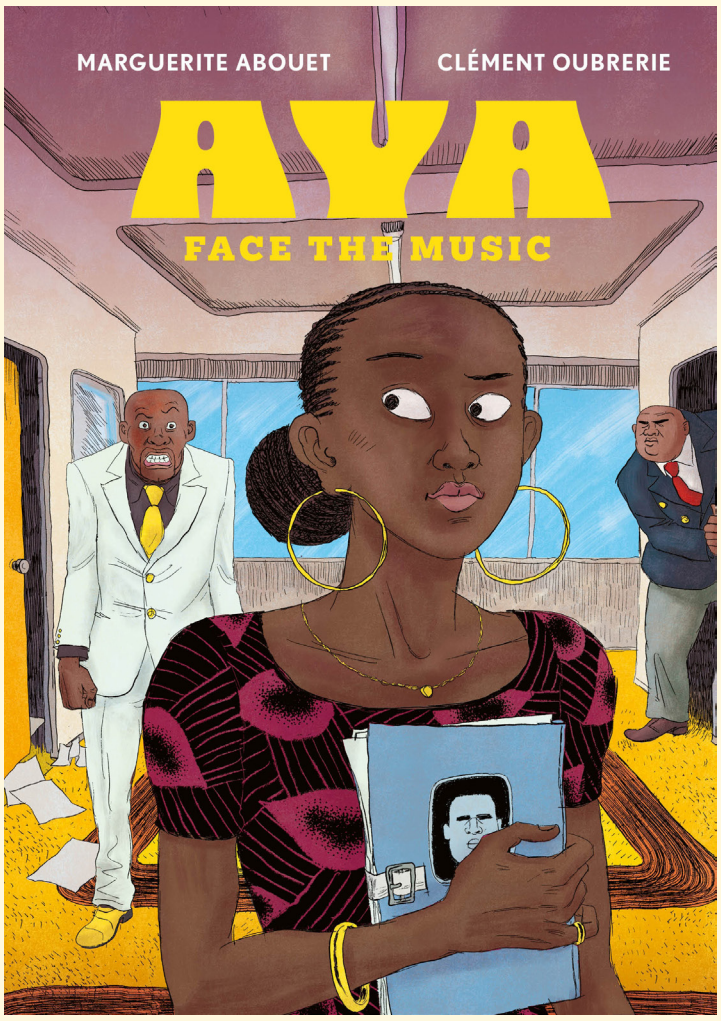

IN STORES FEBRUARY 5, 2025
FOC: DECEMBER 2, 2024
$24.95 USD • ISBN : 978-1-77046-752-1

The young and restless of Yop City just can't seem to catch a break

Marguerite Abouet and Clement Oubrerie's world-renowned and critically acclaimed series about '80s life in the Ivory Coast continues with *Aya: Face the Music*. After getting thrown in jail for organizing a student housing protest, Aya must grapple with the aftermath of her decisions. Her friends don't have it much easier.

Her classmate Cyprien has been unconscious since police violently broke up their demonstration, and his family can barely scrape together funds for treatment. Her dear friend Albert, last seen passing out at dinner with his family, awakes in the countryside in the clutches of a healer his father has hired to pray his gay away. In France, Albert's ex-paramour Inno agrees to enter into a fake marriage with his friend Sabine with surprising results. And back in Abidjan, embattled starlet Bintou must find a way to capitalize on the public's newfound sympathy after her house is burned down by an angry mob.

Translated by Abidjan-based writer and activist Edwige Renée Dro, this contemporary classic of Ivorian literature bridges the gap between the past and present, proving that no matter how much things may change, we change with them too.

Complete your *AYA* collection!

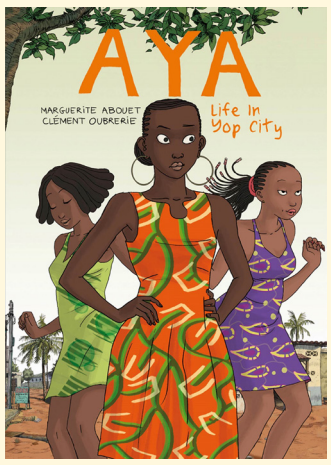

AYA: LIFE IN YOP CITY
$24.95 USD
ISBN 978-1-77046-082-9

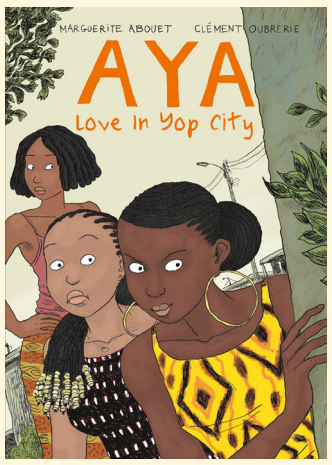

AYA: LOVE IN YOP CITY
$29.95 USD
ISBN 978-1-77046-092-8

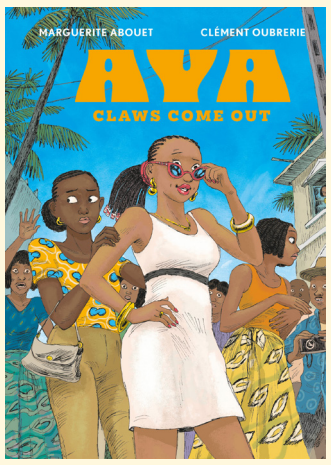

AYA: CLAWS COME OUT
$29.95 USD
ISBN 978-1-77046-701-9

D&Q CELEBRATES BLACK HISTORY MONTH

Already available to order!

WHERE I'M COMING FROM

NOMINATED FOR AN EISNER!

A seasoned cartoonist of epic proportions, Brandon-Croft carves out space for Black women's perspectives in her nationally syndicated strip

$29.95 USD • ISBN 978-1-77046-568-8

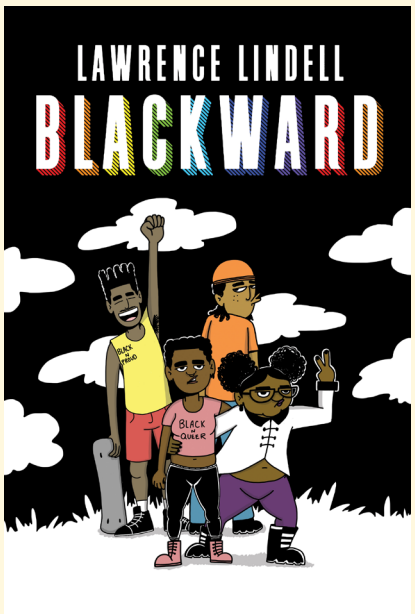

BLACKWARD

EISNER, GLAAD AND LAMBDA-NOMINATED!

Black, weird, awkward and proud of it. Welcome to the club!

$22.95 USD • ISBN 978-1-77046-678-4

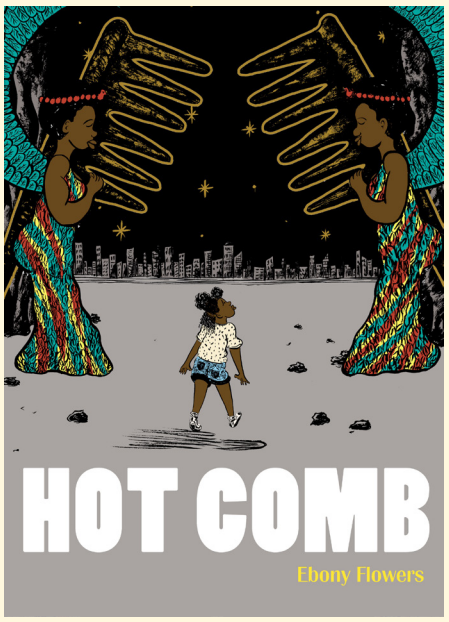

HOT COMB

NOMINATED FOR AN EISNER AND A RINGO AWARD, WON THE IGNATZ AND AN NAACP IMAGE AWARD

Appeared on best of the year lists from *The Washington Post*, *NPR*, *The Guardian*, and more!

$21.95 USD • ISBN 978-1-77046-348-6

GLEEM

NOMINATED FOR THE DWAYNE MCDUFFIE AWARD

Enter a future of defiant vitality in *GLEEM*

$22.95 USD • ISBN 978-1-77046-710-1

EXECUTION POSSE HOLDINGS

FEBRUARY 2025 RELEASES

- **KILLTOWN #3**

COVER B

COVER C (HOLOFOIL)

KILLTOWN #3

WRITTEN BY **REGINA KIM**
INTERIOR ART BY **ALEXANDRE SANTANA & SERGIO "BOYAX" MELEGRITO**
MAIN COVER ART BY **TODD SKULL** & **ROB PRIOR**
VARIANT COVERS BY **DARYL MATTHEW DAVID**
FULL COLOR • 32 PAGES • $5.99
IN STORE DATE: 2/26/2025
FOC DATE: 1/13/2024

In development with Sony Entertainment! **In this epic finale, Min learns to be a true leader in her own vicious right, ready to reckon with her troubled, challenging past and face her old boss again. Led by Min, KillTown takes on the Seven Stars Mob in an all-out turf war to rule Koreatown forever. (*KillTown* is a co-publication with partner Keenspot.)**

FEBRUARY 2025

NEW RELEASES

FANTAGRAPHICS BOOKS

SHIPPING IN FEBRUARY

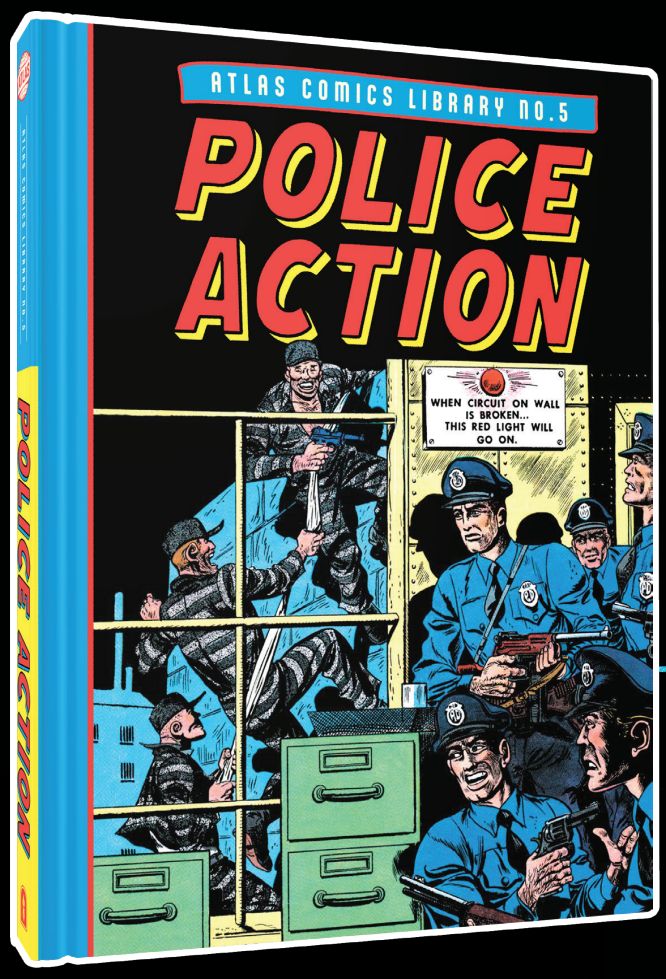

THE ATLAS COMICS LIBRARY NO. 5: POLICE ACTION

By Joe Maneely, Gene Colan, Bob Powell, et al.

ISBN 979-8-87500-005-8
$44.99 / HC / 254 pgs / FC / 8.8" × 11.3"

Before focusing on superheroes, Marvel/Atlas published eleven crime-related titles including *Justice Comics, Official True Crime Cases, All-True Crime, Crime Cases, Crime Can't Win, Crime Must Lose*, and *Crime Exposed*. This volume focuses on *Police Action* and its high-pitched cascade of noir-ish morality plays, pitting the police against the criminal element, produced by the cream of the Atlas freelance roster. Rounding the volume off is *Police Badge #479*, a snapshot of the industry's attempts to adapt to the new Comics Code.

ALSO AVAILABLE

THE ATLAS ARTIST EDITION NO.1: JOE MANEELY VOL. 1
$75.00 ISBN 978-1-68396-891-7

THE ATLAS COMICS LIBRARY NO. 1: ADVENTURES INTO TERROR VOL. 1
$34.99 ISBN 978-1-68396-871-9

THE ATLAS COMICS LIBRARY NO. 2: VENUS VOL. 2
$49.99 ISBN 978-1-68396-919-8

THE ATLAS LIBRARY NO. 3: IN THE DAYS OF THE ROCKETS!
$49.99 ISBN 978-1-68396-969-3

WALT DISNEY'S MICKEY MOUSE AND THE AMAZING LOST OCEAN

By Denis-Pierre Filippi and Silvio Camboni

ISBN 979-8-87500-038-6
$24.99 / HC / 64 pgs / FC / 9.6" × 12.6"

Join Mickey, Goofy, and Peg Leg Pete in a steampunk comics adventure! In a dystopian future, scavengers rule the Earth: pals like Mickey and Goofy are salvaging rare fuel from the seafloor, and rogues like Peg Leg Pete are fighting to get it first! One day the realm is rocked by the arrival of a strange stone cube with untold powers. Can Mickey reach the cube before it makes the ocean itself fly to the sky... and takes control of their world? This new Mickey graphic novel adventure reflects the Golden Age of comics past, with incredible steampunk sights never seen before!

FROM FANTAGRAPHICS

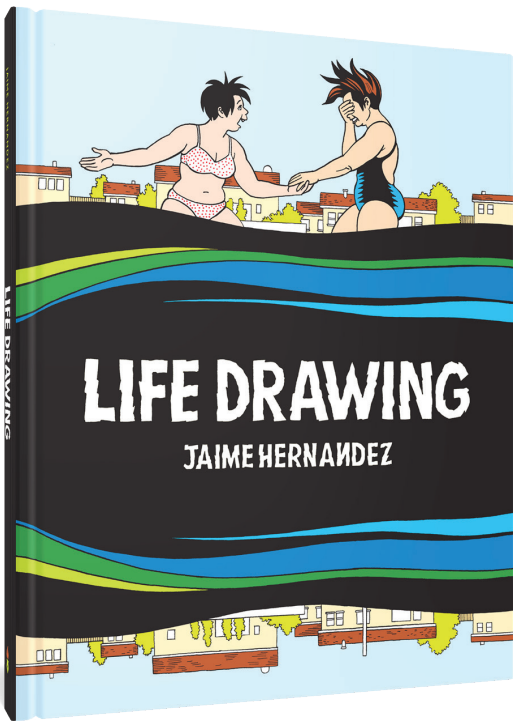

LIFE DRAWING: A LOVE AND ROCKETS COLLECTION

By Jaime Hernandez

ISBN 979-8-87500-049-2
$24.99 / HC / 136 pgs / BW / 9.1" × 11.3"

Weaving two generations of Jaime's beloved characters, the youthful Tonta and the venerable Maggie. Tonta has a crush on her art teacher, Ray, as well as an axe to grind with an older woman in the neighborhood. When Tonta discovers the woman, Maggie, is Ray's girlfriend, things get complicated. Plus: Tonta's self-involved sisters Vivian, Violet, and Muñeca; her colorful pals Gomez, Judy Fair, and Brown Alice; the infamous 'Black Widow of the Valley'; and the two great loves of Maggie's life, Ray and Hopey. There's also a forest spirit, two weddings, some cosplay, pole dancing, and page after page of breathtaking comics by the medium's most wide-eyed romantic.

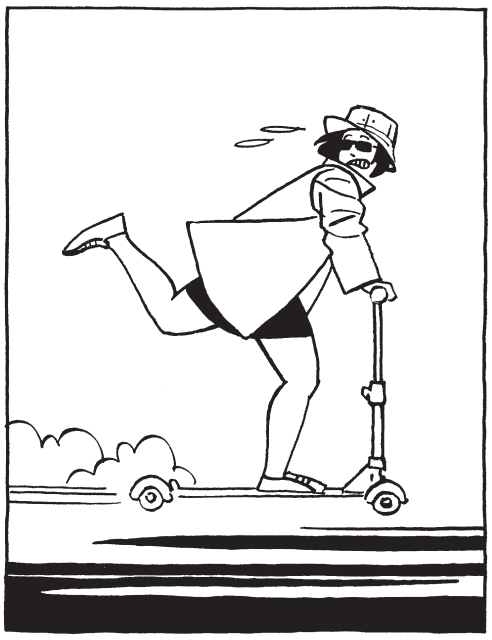

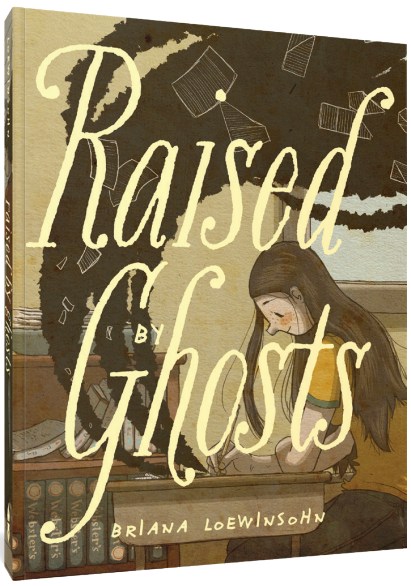

RAISED BY GHOSTS

By Briana Loewinsohn

ISBN 979-8-87500-050-8
$18.99 / SC / 224 pgs / FC / 7" × 9"

ALSO AVAILABLE

EPHEMERA
$24.99 HC ISBN 978-1-68396-690-6

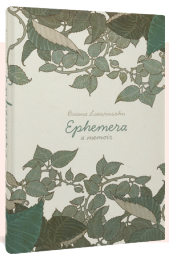

Raised By Ghosts is a powerful, affecting graphic novel for young adult readers. It begins in 1991 with semi autobiographical Briana in middle school. Classes are a bummer, but lunches are worse; either spent alone, or being teased. Traditionally a good student, Briana is not doing well in her academics, but keeps it a secret. Her parents (divorced) are a mess, and largely absent. She spends a lot of time by herself. By high school, she makes friends, and those connections are her only source of happiness as they help each other navigate adolescence. But life at home with each parent remains fraught. When her relationships at school begin to falter, she has no one to turn to, forcing Briana to grapple with her sense of self-worth, her longing for belonging, and her desire for authenticity in her relationships. The story is told by shifting between Briana's first-person class notes and diary entries. In her understated yet masterful approach to comics storytelling, Loewinsohn underscores the idea that sometimes acceptance and love can be communicated through quiet, everyday moments and close family bonds.

BEAT IT, RUFUS!

By Noah Van Sciver

ISBN 979-8-87500-047-8
$22.99 / HC / 220 pgs / FC / 6" × 9"

Meet Rufus! An aging rock-God-in-his-own-mind, desperately — delusionally — hanging on to his 1980s hair metal fantasies of headlining arenas. The rest of his bandmates in Funky Cool died decades ago in a plane crash on the cusp of their first big break. When Rufus gets kicked out of the Denver storage unit he's been illegally sleeping in, his only prospect is a last-second wedding gig the next day — in Wyoming. A hop in his car, and a peyote button or two, sends Baxter on a psychedelic and existential road trip through his sordid past.

ALSO AVAILABLE

AS A CARTOONIST
$19.99 ISBN 978-1-68396-561-9

THE COMPLETE WORKS OF FANTE BUKOWSKI
$34.99 ISBN 978-1-68396-514-5

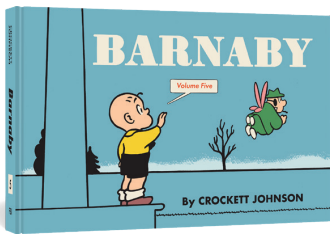

BARNABY VOLUME FIVE

By Crockett Johnson, Introduction by Ron Howard

ISBN 979-8-87500-046-1
$49.99 / HC / 388 pgs / BW with some FC / 10.9" × 7"

The final volume collecting "the last great comic strip," by the creator of *Harold and the Purple Crayon*, in a book designed by *Barnaby* superfan Daniel Clowes! Collecting the final two-plus years of the strip, including the rarely seen conclusion, as five-year-old Barnaby Baxter says goodbye to his Fairy Godfather, Mr. O'Malley. Includes essays by comics historian Susan Kirtley and Johnson biographer Philip Nel, as well as an introduction by filmmaker Ron Howard, whose acting career was launched at the age of five, when he was cast as Barnaby in a TV adaptation alongside *Wizard of Oz* alum Bert Lahr as Mr. O'Malley!

EVEN MORE FROM FANTAGRAPHICS

NEW FROM FANTAGRAPHICS UNDERGROUND

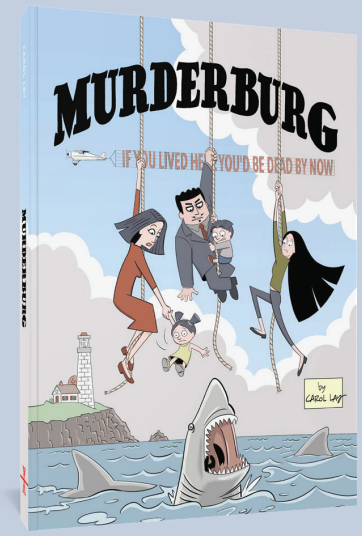

MURDERBURG

By Carol Lay

ISBN 979-8-87500-015-7
$30.00 / SC / 256 pgs / FC / 7" × 10"

Muderburg (sic), a sleepy island town off the coast of Maine aims to maintain a quiet existence for their population of families, fishermen, craftspeople, and aging oddballs. But every so often, incursions from scheming outsiders require ex-gangster mayor Leo Scazzo (and his loving wife and children) to enact counter-schemes in order to keep the peace for the other townsfolk... Collecting the complete run of short stories (serialized as *Murderville* in the 2010s) under one cover, Carol Lay's vivacious cartooning keeps the light side of these dark comedies shining.

ALSO AVAILABLE

MY TIME MACHINE

$24.99 JUL241632

JOHN CUNEO'S GOOD INTENTIONS

By John Cuneo, Introduction by David Apatoff

ISBN 979-8-87500-089-8
$30.00 / HC / 104 pgs / FC / 9" × 8"

Enter a world where behind every suburban front door is a licentious bacchanal. Whether it's ram-headed, alcoholic, paper-pushers; hand puppet sex parties; or Hokusai's insatiable octopus (who turns out, knows a thing or two about the saxophone), Cuneo renders each intimate tableaux with delightfully feverish pen strokes and delicate watercolors. Effortlessly combining the fantastical and the grotesque, with bulbous heads, dapper cats, muses depicted as gargantuan women, and a multitude of sex acts invented for the occasion. A pearl-clutching, monocle-popping, knee-slapping graphic revelation.

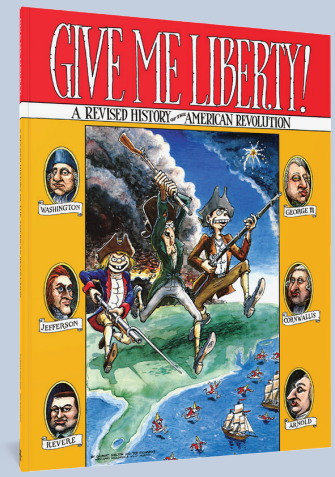

GIVE ME LIBERTY! A REVISED HISTORY OF THE AMERICAN REVOLUTION

By Gilbert Shelton, Ted Richards, with Gary Hallgreen, Willy Murphy, and others

ISBN 979-8-87500-023-2
$20.00 / SC / 80 pgs / BW / 9.75" × 13"

50 years ago Gilbert Shelton (*ZAP Comix*, *The Fabulous Furry Freak Brothers*) and Ted Richards (*Air Pirates*, *The Forty Year Old Hippie*) combined their talents to create a more-or-less accurate summary of the founding of the United States of America as it was never taught in school! *Give Me Liberty...* was originally serialized in alternative newspapers through 1975-76 and now Fantagraphics Underground brings this lost classic back to print.

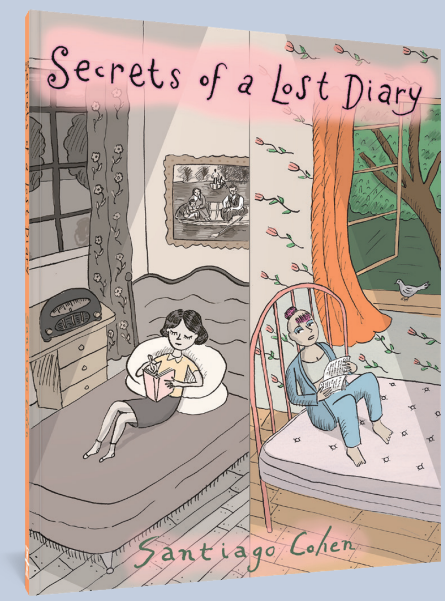

SECRETS OF A LOST DIARY

By Santiago Cohen

ISBN 979-8-8750-0019-5
$25.00 / SC / 112 pgs / FC / 8" × 10"

When her dementia-stricken grandmother Babi dies, 15-year-old Lucy —sensitive and sentimental, with a punky haircut and ears full of piercings— is left reeling and unmoored. That is, until a secret diary locked away in a hidden compartment drops out from Babi's desk. What follows is a living epistolary, reflecting grandmother and granddaughter's struggles with belonging. Babi, caught between her Polish-Jewish past and Mexican home, both of them reckoning with lesbian identity and the need to conceal it. Lucy comes to find they shared far more than a birthday. A moving reflection on love, grief, and connection across generations.

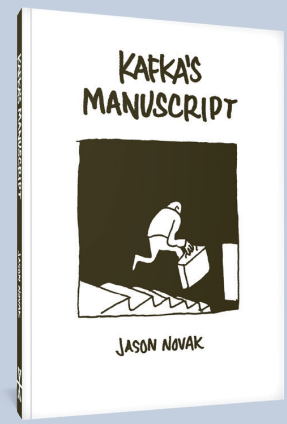

KAFKA'S MANUSCRIPT

By Jason Novak

ISBN 979-8-87500-077-5
$20.00 / SC / 132 pgs / BW / 5" × 7"

With a stylistic nod to the wordless novels of Frans Maserell and the expressionist drawings of Franz Kafka himself, *Kafka's Manuscript* begins at Kafka's deathbed, where he entrusts his friend Max Brod with the task of destroying his unpublished papers. Brod refuses, and what follows is the story of how Kafka's literary legacy escaped Europe under the shadow of fascism. It is a survey of Kafka's paranoia in kinetoscopic monochrome, exploring in a new way what countless books about Kafka have previously attempted to explore with words. What better way to capture Kafka's enduring but evasive voice than with pantomime?

FWC FLOATING WORLD COMICS

COVER A
GREG & FAKE

COVER B
5 COPY GREG & FAKE TIE DYE UNLOCK VAR

SANTOS SISTERS #8

WRITER | GREG & FAKE, AND MARC KOPRINAROV
ARTIST | GREG & FAKE, JOSH PETTINGER
COVER A | GREG & FAKE
COVER B | GREG & FAKE

B&W | 32 PAGES | $5.00
IN-STORE DATE | 3/12/2025
FOC DATE | 1/6/2025

Don't miss the thrilling conclusion to "What Time Is It?" as Todd's delivery faces a ticking clock. Will he deliver 10 o'clock's package, or will Sergeant Murder and Agent Exeyex ruin his plans? Plus, Dirk's militia battles the unpredictable Crazy 8-Ball, and Monroe's sinister drug trade targets vulnerable senior citizens.

image
2 FEB 2025

image SCENE™

FREE MONTHLY CATALOG

The battle begins—JASON AARON & MAHMUD ASRAR's all-out epic BUG WARS launches this month

NEW THIS MONTH

pg. 1

pg. 8

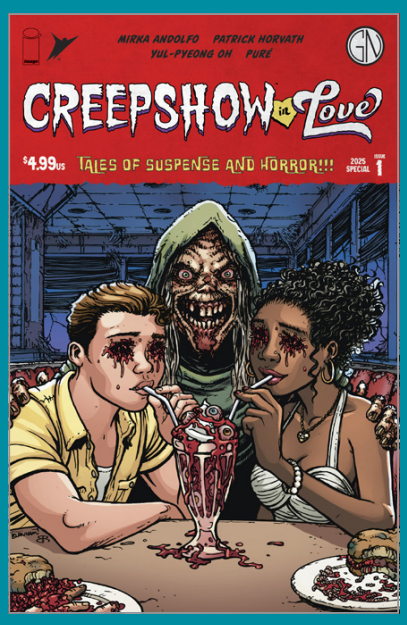

pg. 13

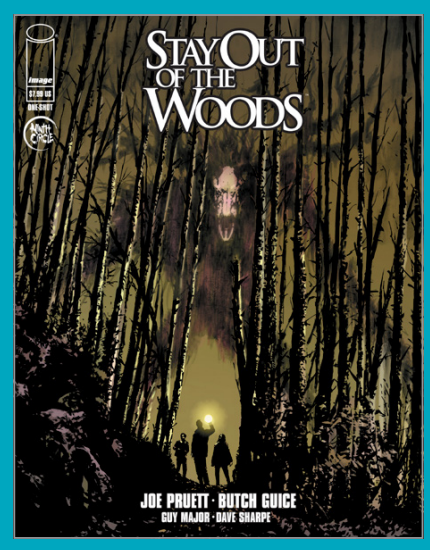

pg. 14

FREE COMIC BOOK DAY!

pg. 22

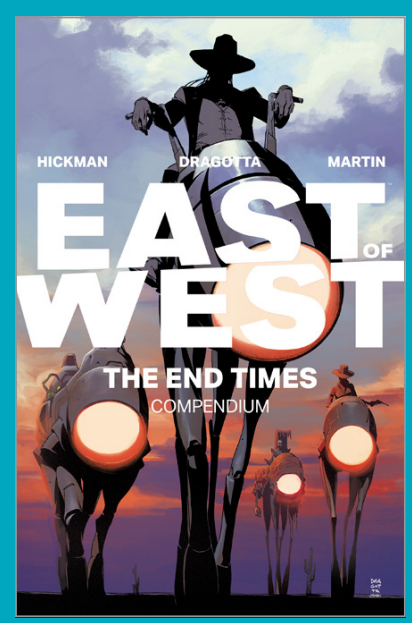

pg. 45

pg. 47

BACKLIST SALE
FANTASTIC FANTASIES!

pg. 57

IMAGE COMICS RATINGS

E EVERYONE SUITABLE FOR ALL AGES.

T TEEN (12+) SOME MATERIAL MAY NOT BE SUITABLE FOR CHILDREN. MAY CONTAIN MILD PROFANITY, DARK MATERIAL OR SOME MATERIAL PARENTS MAY FIND UNSUITABLE OR WISH TO DISCUSS WITH YOUNGER READERS.

T+ TEEN PLUS (16+) SOME MATERIAL MAY BE INAPPROPRIATE FOR CHILDREN UNDER 16/PRE-TEENAGERS. MAY CONTAIN PROFANITY, MINOR VIOLENCE, OR DRUG PARAPHERNALIA WHERE APPROPRIATE TO THE STORY. PARENTS ARE URGED TO BE CAUTIOUS.

M MATURE (18+) MATERIAL MAY CONTAIN SEXUALLY EXPLICIT CONTENT, HEAVY USE OF PROFANITY, OR EXCESSIVE GORE/VIOLENCE AND THE STORY WAS CREATED WITH AN ADULT AUDIENCE IN MIND.

BUG WARS #1 (OF 6)

LAUNCH OF THE MONTH

STORY JASON AARON
ART MAHMUD ASRAR
COVER A MAHMUD ASRAR & MATTHEW WILSON
COVER B / COVER F (1:100) VIRGIN VARIANT PEACH MOMOKO
COVER C BLANK SKETCH
COVER D (1:25) PEPE LARRAZ & MATTHEW WILSON
COVER E (1:50) MATIAS BERGARA

FEBRUARY 12	48 PAGES	FC	M	$4.99
MINISERIES PREMIERE	ACTION & ADVENTURE, HORROR, SCIENCE FICTION			

Slade Slaymaker is a kid from Alabama suddenly lost in a vicious world beyond his imagining, a world of marauding ant armies, spellcasting spider witches, and beetle-riding barbarians. A kingdom of tiny but deadly warriors hidden in his own backyard. The same world that saw his father eaten alive by insects now plunges young Slade into the middle of a brutal Bug War to decide the fate of his family.

From the superstar team of writer **JASON AARON** (**SOUTHERN BASTARDS**, ***Teenage Mutant Ninja Turtles***, ***Absolute Superman***) and artist **MAHMUD ASRAR** (***Conan the Barbarian***, ***X-Men***, ***Batman & Robin***) comes the over-sized debut of **BUG WARS: BOOK ONE**, the first adventure in a sprawling new dark fantasy epic..

OFFERED AGAIN
SEA OF STARS, VOL. 1-2 TP
THE GODDAMNED, VOL. 1-2 TP

B

C

D

E

F

The Yard.
The Rootlands.
RIDE, YA MANGY FLEA [redacted]
RIDE AN' SLAY AN' ROAR!
TRAMPLE THE BASTARDS 'NEATH YOUR BEETLES!
KILL THE WHOLE [redacted] HILL!
The anthill was known as Rootguard IV.
A colony of moderate size. Some two million ants.
Ruled by a Leafcutter Queen. In the shadow of the Great Hardwood.

Like all ant citadels across the Yard, its teeming underground city of foragers, forgers, and fungus farmers...was fiercely protected.
The Queen's Anturions saw to that.
HM. WONDER WHAT'S GOTTEN THEM SO AGITATED THIS TIME.
SINCE WHEN DO BEETLE BRUTES NEED A REASON TO BE BARBARIANS? IT SIMPLY IS WHAT THEY ARE.
THERE IS TALK FROM THE PINELANDS. OF A DEATH STORM COMING.
YOU BELIEVE SUCH GNAT-HEADED NONSENSE, GENERAL AUGUSTFALL?
DOESN'T MATTER WHAT WE CIVILIZED MYTES BELIEVE. THE SIMPLE FOLK ARE CLEARLY AFEARED.
THEY COME TO US TO REAFFIRM WHAT THEY KNOW OF THE WORLD.
THAT IT IS BRUTAL, BARK-HARD AND THEY WILL LEAVE IT SCREAMING.
COME. LET US EASE THEIR TROUBLED MINDS.
WARRIORS OF ROOTGUARD!
DEFEND THE CITADEL!
DEFEND THE MOTHER WIFE QUEEN!

FOR THE GLORY OF THE ANT IMPERIUM!!!
So began what would come to be known as the Rootguard Massacre.

THE HIVE #1

STORY A.J. LIEBERMAN
ART / COVER A / COVER B (1:15)
MIKE HENDERSON

FEBRUARY 12	32 PAGES	FC	M	$3.99
CRIME & MYSTERY, ACTION & ADVENTURE				SERIES PREMIERE

Mason Shaw is no one. A worker bee. All that changes when he crosses paths with a few stragglers trying to stay one step ahead of a queen with immense powers who is determined to control her hive no matter who she has to kill. Welcome to **THE HIVE**.

LAUNCH OF THE MONTH

OFFERED AGAIN
NAILBITER COMPENDIUM, VOL. 1 TP
NAILBITER, VOL. 1-5 TP

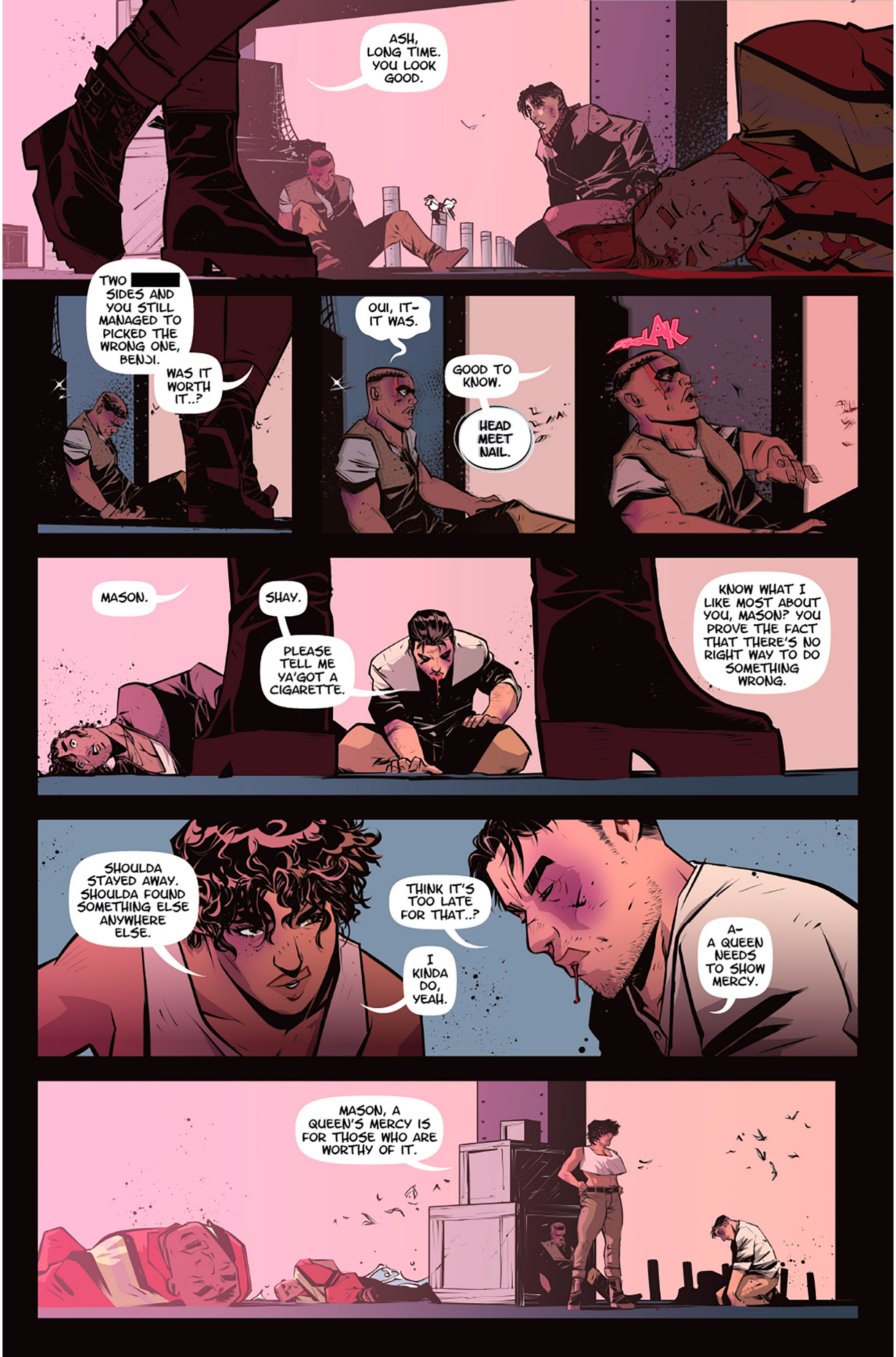
ASH, LONG TIME. YOU LOOK GOOD.
TWO [redacted] SIDES AND YOU STILL MANAGED TO PICKED THE WRONG ONE, BENJI.
WAS IT WORTH IT..?
OUI, IT- IT WAS.
GOOD TO KNOW.
HEAD MEET NAIL.
SLAK
MASON.
SHAY.
PLEASE TELL ME YA'GOT A CIGARETTE.
KNOW WHAT I LIKE MOST ABOUT YOU, MASON? YOU PROVE THE FACT THAT THERE'S NO RIGHT WAY TO DO SOMETHING WRONG.
SHOULDA STAYED AWAY. SHOULDA FOUND SOMETHING ELSE ANYWHERE ELSE.
THINK IT'S TOO LATE FOR THAT..?
I KINDA DO, YEAH.
A- A QUEEN NEEDS TO SHOW MERCY.
MASON, A QUEEN'S MERCY IS FOR THOSE WHO ARE WORTHY OF IT.

LET 'EM GO, SHAY.
ALWAYS ADMIRED PEOPLE WHO HAD EVERYTHING THEY WANTED RIGHT IN FRONT OF 'EM AND WERE TOO STUPID TO TAKE IT.
LET 'EM GO... AND I'LL STAY.
PEOPLE DON'T LEAVE MY HIVE. MAKES ME LOOK WEAK.
YOU...
COME GET HIM.
SHAY-- P- PLEASE. Y- YOU WON.
I KNOW. THAT'S WHY I AM DOING IT.
DROP HIM.

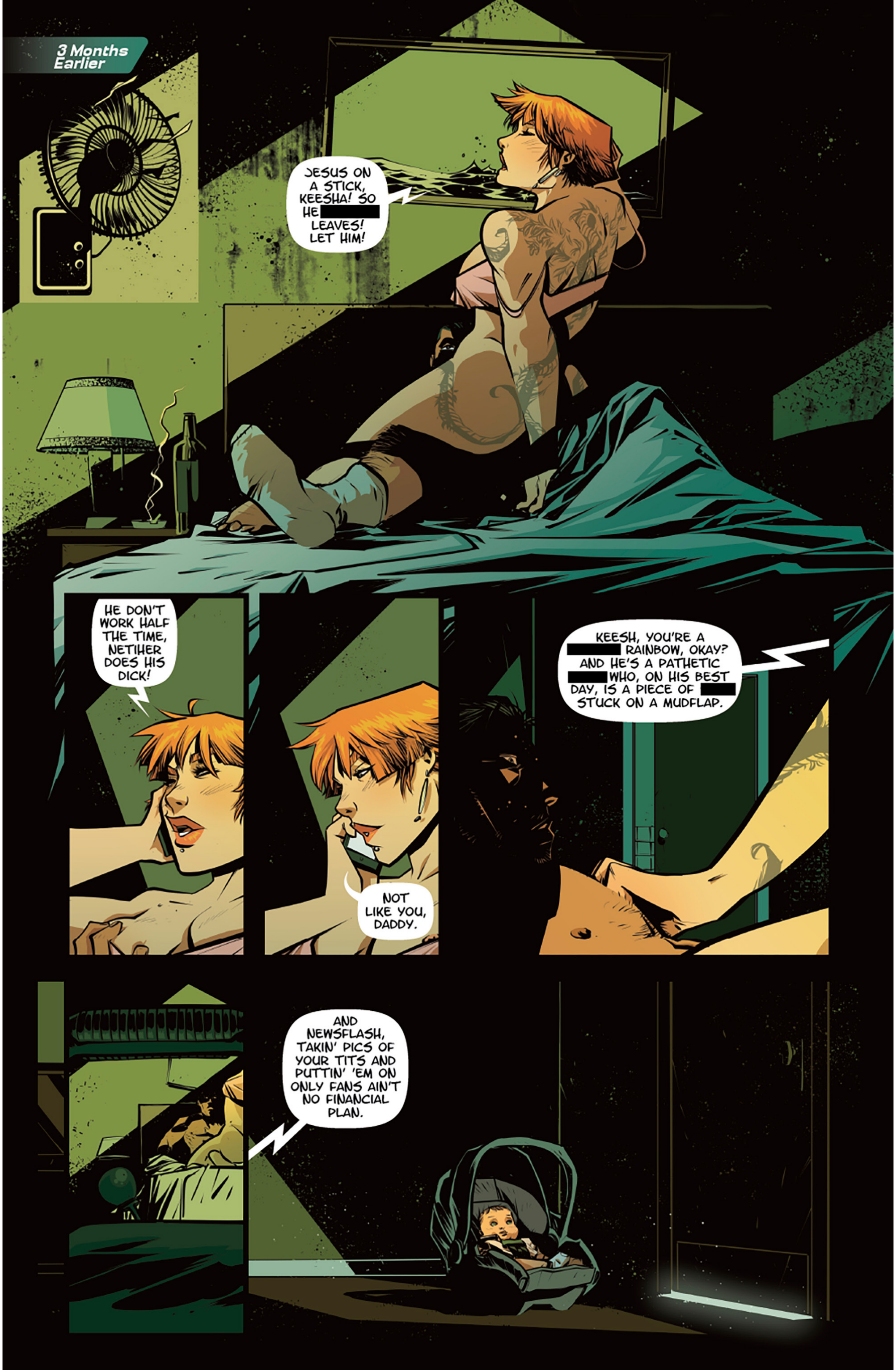
3 Months Earlier
JESUS ON A STICK, KEESHA! SO HE [redacted] LEAVES! LET HIM!
HE DON'T WORK HALF THE TIME, NETIHER DOES HIS DICK!
NOT LIKE YOU, DADDY.
KEESH, YOU'RE A [redacted] RAINBOW, OKAY? AND HE'S A PATHETIC [redacted] WHO, ON HIS BEST DAY, IS A PIECE OF [redacted] STUCK ON A MUDFLAP.
AND NEWSFLASH, TAKIN' PICS OF YOUR TITS AND PUTTIN' 'EM ON ONLY FANS AIN'T NO FINANCIAL PLAN.

CREEPSHOW IN LOVE (ONE-SHOT)

SPOTLIGHT

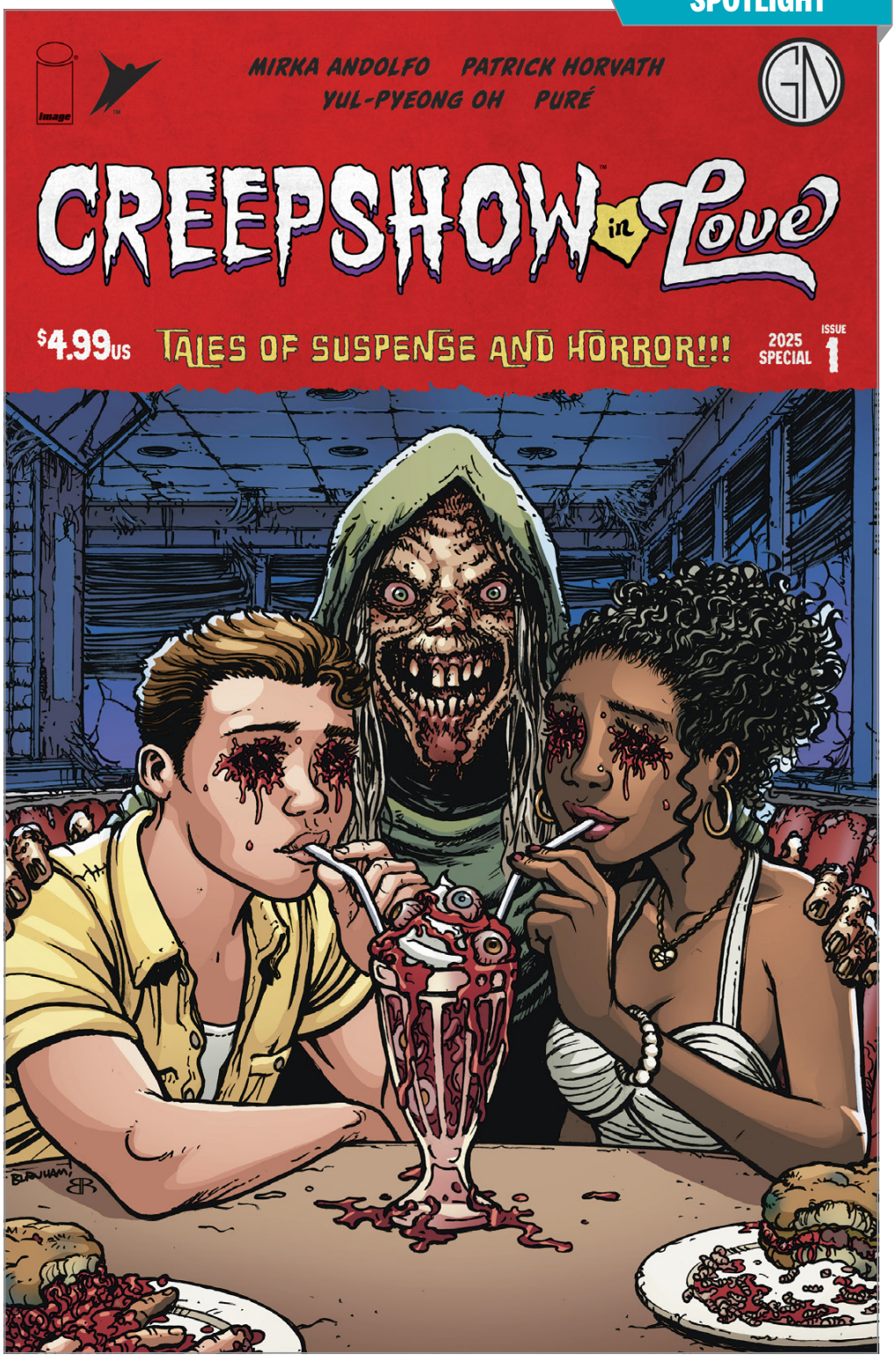

STORY MIRKA ANDOLFO, PATRICK HORVATH & YUL-PYEONG OH

ART MIRKA ANDOLFO, PATRICK HORVATH & PURÉ

COVER A CHRIS BURNHAM & BRIAN REBER

COVER B MIRKA ANDOLFO

COVER C (1:10) PATRICK HORVATH

FEBRUARY 12	40 PAGES	FC	M	$4.99

HORROR, OCCULT & SUPERNATURAL, MEDIA TIE-IN

Romance + **CREEPSHOW**? This three-course special is for all the lonely hearts out there!

First, murderous **MIRKA ANDOLFO** (**SWEET PAPRIKA**) spins a horrifying yarn about the Valentine's Day Killer in "**Madness of Two**"!

Then, petrifying **PATRICK HORVATH** (***Beneath The Trees Where Nobody Sees***) concocts a love potion for a "**Cursed Casanova**"!

Finally, yelpin' **YUL-PYEONG OH** and paranormal **PURÉ** invite you to the zoo for the worst first date ever in "**Penguin Avenger**"!

OFFERED AGAIN

CREEPSHOW DELUXE EDITION, BOOK 1 HC

STAY OUT OF THE WOODS (ONE-SHOT)

STORY JOE PRUETT
ART / COVER A BUTCH GUICE
COVER B (1:15) MICHAEL WM. KALUTA

FEBRUARY 26	48 PAGES	FC	T	$7.99

HORROR, OCCULT & SUPERNATURAL, COMING OF AGE

TRIM SIZE: THIS ONE-SHOT WILL BE PERFECT BOUND, MAGAZINE TRIM SIZE (8.5" x 10.875") & FEATURE A CARDSTOCK COVER

A nightmarish terror once again haunts the shadowy woods of a small town community. Three young friends have to confront their own childhood fears, undead creatures that stalk the living, an enigmatic tree that seemingly collects souls, and an ancient forest entity that seeks to reclaim these lands as its own. It's ***Tom Sawyer*** meets ***Pan's Labyrinth*** meets ***It*** in this coming-of-age tale of redemption and courage in the face of pure evil.

From Eisner Award winner **JOE PRUETT** (***X-Men***, ***Black-Eyed Kids***, **VOICES IN MY HEAD**) and fan-favorite artist **BUTCH GUICE** (***Captain America***, ***Winter Soldier***, ***Flash***). With an incentive cover by the legendary **MICHAEL WM. KALUTA**! From NINTH CIRCLE, bringing you the BEST horror each month by the industry's TOP creative talent!

SPOTLIGHT

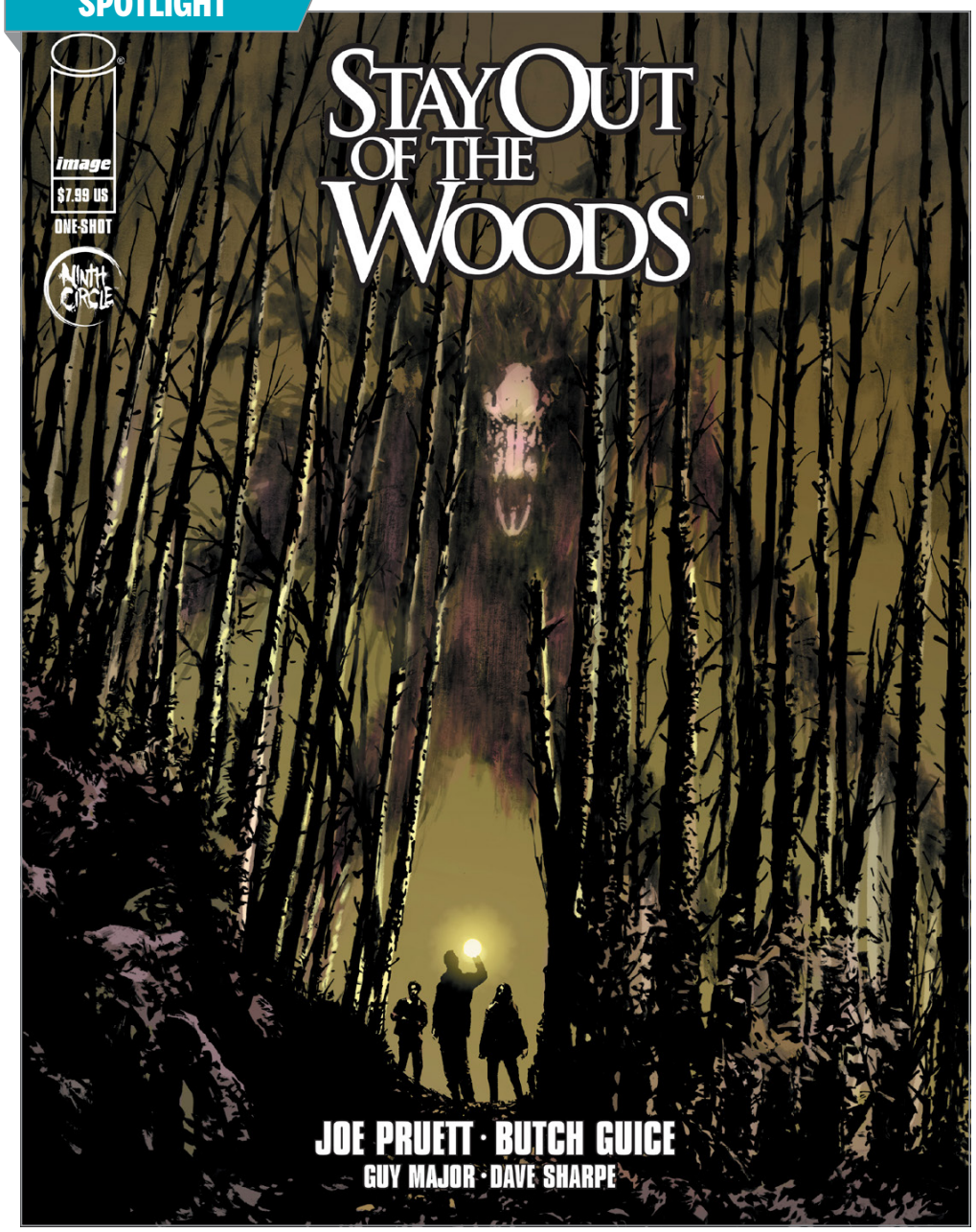

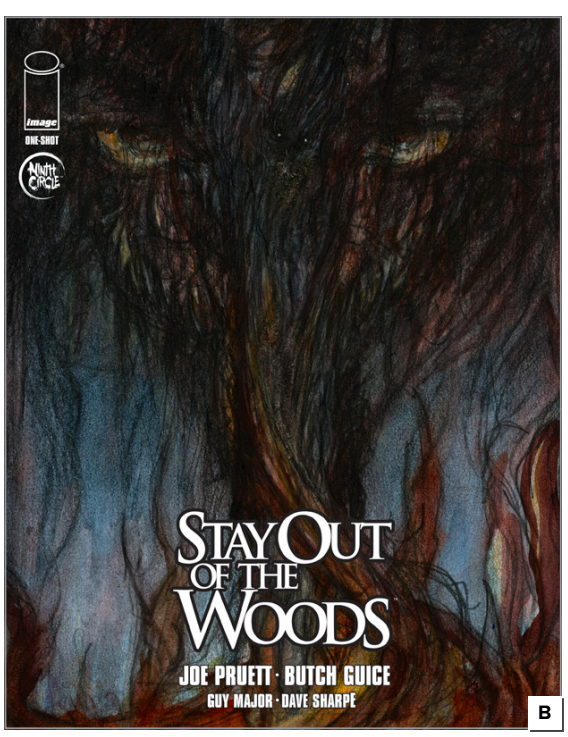

OFFERED AGAIN

TALES OF THE UNNAMED: THE BLIZZARD TP

KAYA #25

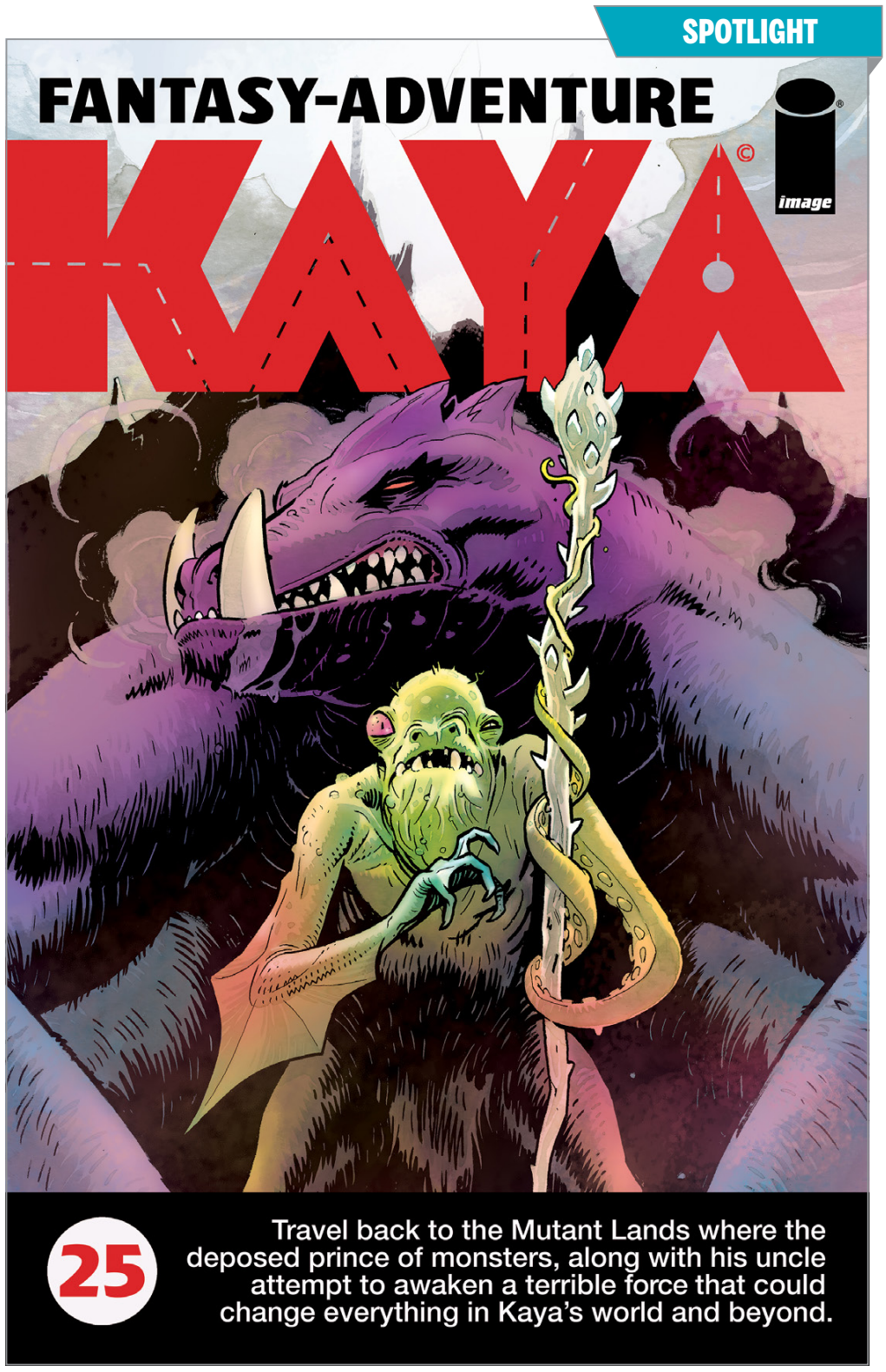

STORY / COVER A WES CRAIG
ART WES CRAIG & JESSE LONERGAN
COVER B ELSBETH DODMAN

FEBRUARY 5	32 PAGES	FC	T	$3.99

ACTION & ADVENTURE, FANTASY, SCIENCE FICTION

Travel back to the Mutant Lands where the deposed prince of monsters and his uncle attempt to awaken a terrible force that could change everything in Kaya's world and far beyond. A stand-alone issue between story arcs, and a perfect jumping-on point for new readers. These issues, featuring a backup story by **JESSE LONERGAN**, plus tons of back matter, are a favorite among **KAYA** fans.

OFFERED AGAIN
KAYA, VOL. 1-3 TP

MONSTRESS #55

STORY MARJORIE LIU
ART / COVER SANA TAKEDA

FEBRUARY 26	32 PAGES	FC	M	$3.99
FANTASY, HORROR, SCIENCE FICTION			NEW STORY ARC	

Return to the world of MONSTRESS in this oversized issue!

The Defiled have breached the walls of their prison—and possessed anyone who has ever held the Mask of the Shaman-Empress. In desperation, Maika and Kippa will need to partner with the most unlikely of allies—or risk losing everything.

SPOTLIGHT

OFFERED AGAIN
MONSTRESS, VOL. 1-9 TP

NIGHTS #13

SPOTLIGHT

STORY WYATT KENNEDY
ART / COVER LUIGI FORMISANO

FEBRUARY 26	32 PAGES	FC	M	$3.99
NEW STORY ARC	ACTION & ADVENTURE, HORROR, HUMOROUS			

PERFECT JUMPING-ON POINT FOR NEW READERS

Following the events of last season's violent finale, we turn the clock back to the 1970s where rookie CHIMERA agent Tsukumari investigates the rise of dangerous magical oddities and artifacts from the blistering cold of Estonia to the boiling decadence of Las Vegas. This journey will lead him on a collision course with a vampire girl that will have ripple effects across decades. Before we move forward, we have to go back. A dark path lies ahead. Welcome to Season 2.

OFFERED AGAIN
NIGHTS, VOL. 1 TP

THE POWER FANTASY #6

STORY KIERON GILLEN
ART / COVER A CASPAR WIJNGAARD
COVER B ABIGAIL JILL HARDING
COVER C (1:50) PANTONE COLOR PMS 806 RIAN HUGHES

FEBRUARY 19	32 PAGES	FC	M	$3.99

SUPERHEROES, SUPERVILLAINS, ACTION & ADVENTURE | NEW STORY ARC

We're back, and the doomsday clock is still ticking, tick-ticking. What's up? Everyone panickedly screams WHAT HAVE YOU DONE??! as Magus and Heavy's 18-years-in-the-making plans for world-domination are revealed. I'm sure it'll be okay and everyone won't die.

B

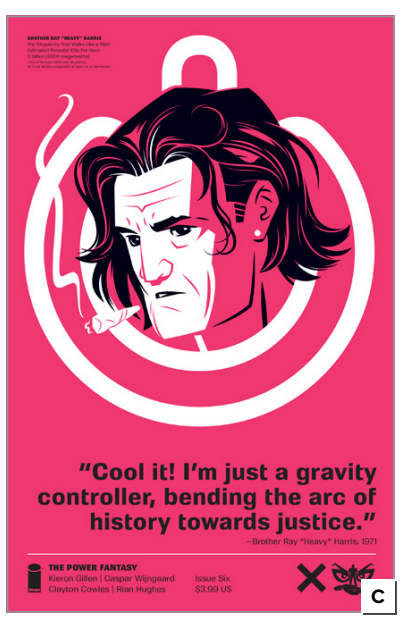

C

SPOTLIGHT

OFFERED AGAIN
THE POWER FANTASY, VOL. 1 TP

RADIANT BLACK #31

STORY KYLE HIGGINS, JOE CLARK
ART / COVER A EDUARDO FERIGATO
COVER B CONNECTING COVER RICCARDO ROBALDO
COVER C (1:25) FOIL INCENTIVE MARCELLO COSTA

FEBRUARY 26	32 PAGES	FC	T+	$3.99
NEW STORY ARC	SCIENCE FICTION, SUPERHEROES			

MASSIVE -VERSE

RADIANT BLACK RETURNS!

In the wake of the CATALYST WAR, MARSHALL WARD is the one and only RADIANT BLACK! But not everyone in Chicago is happy with their new hero—and with old foes returning and new threats rising, will Marshall's time as Radiant Black be abruptly cut short?

A new era of **RADIANT BLACK** begins in this perfect jumping-on point for new readers!

OFFERED AGAIN
RADIANT BLACK, VOL. 1-5 TP
RADIANT BLACK: MASSIVE EDITION, VOL. 1 HC
RADIANT PINK, VOL. 1 TP
RADIANT RED, VOL. 1 TP

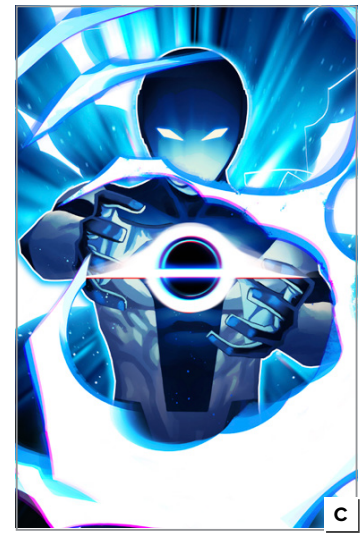

RAT CITY #11

STORY ERICA SCHULTZ
ART ZÉ CARLOS
COVER A BJÖRN BARENDS
COVER B MARCO FAILLA

FEBRUARY 19	24 PAGES	FC	T+	$2.99

ACTION & ADVENTURE, DYSTOPIAN, SCIENCE FICTION, SUPERHEROES

SPAWN UNIVERSE

A new threat emerges as PTS is in shambles. Now, the fight becomes personal.

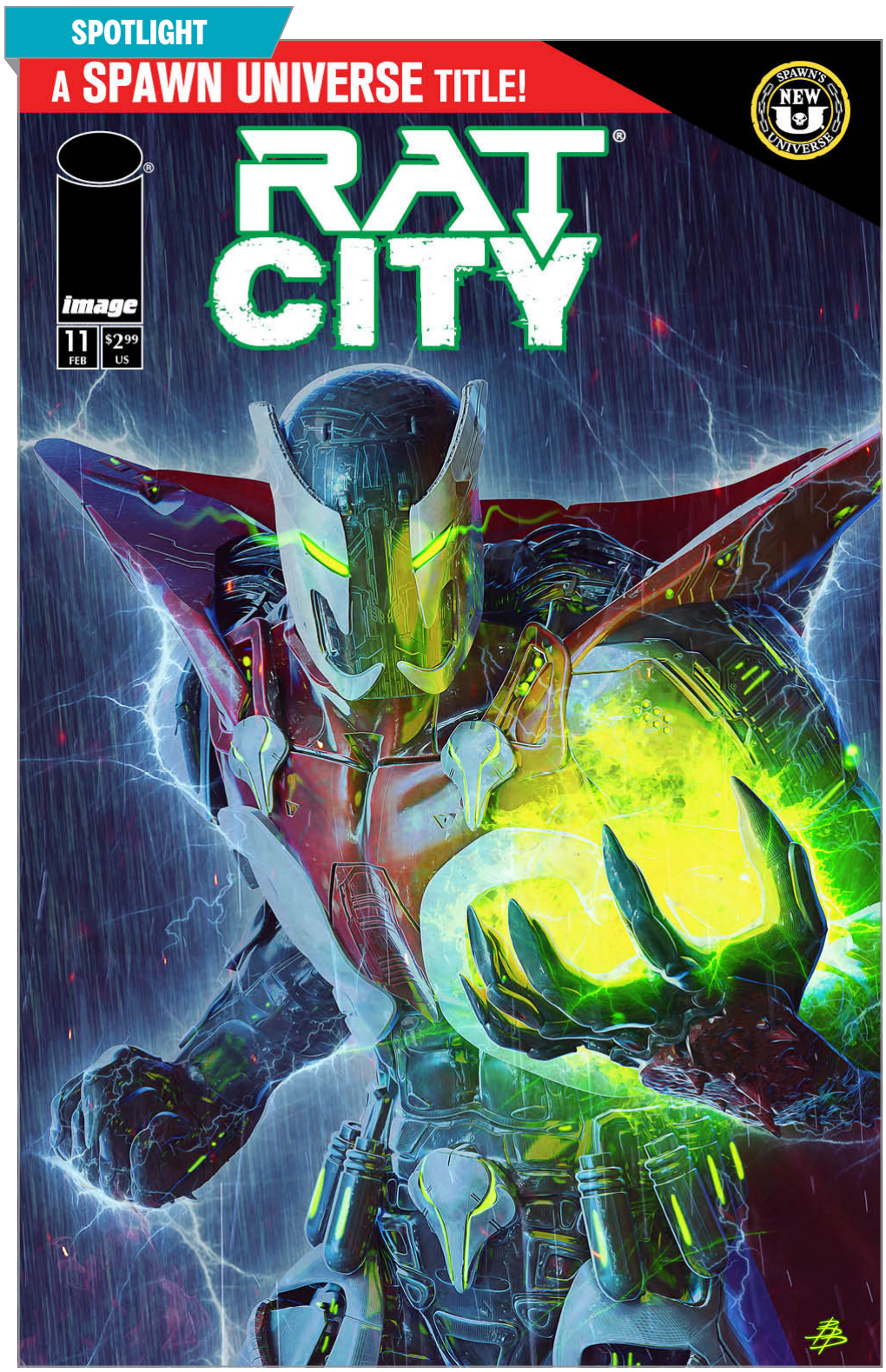

OFFERED AGAIN
GUNGSLINGER SPAWN, VOL. 1-4 TP
KING SPAWN, VOL. 1-4 TP
THE SCORCHED, VOL. 1-4 TP

WORLDTR33 #14

SPOTLIGHT

STORY JAMES TYNION IV
ART FERNANDO BLANCO & JORDIE BELLAIRE
COVER A FERNANDO BLANCO
COVER B SOO LEE
COVER C (1:15) BRIAN LEVEL
COVER D (1:25) DAVID TALASKI

FEBRUARY 12	32 PAGES	FC	M	$3.99

HORROR, DYSTOPIAN

In 1999, Samara Winter accessed the Undernet and became one of the first harbingers for its bleak new world. Now, more than twenty years later, uncovering the early days of PH34R may be the only path toward saving humanity's future.

OFFERED AGAIN
WORLDTR33, VOL. 1-2 TP

ENERGON UNIVERSE FCBD 2025 SPECIAL

STORY JOSHUA WILLIAMSON, ROBERT KIRKMAN & DANIEL WARREN JOHNSON

ART ANDREA MILANA, CONOR HUGHES & DANIEL WARREN JOHNSON

COVER WRAPAROUND ANDREA MILANA

MAY 3	32 PAGES	FC	T	FCBD
MEDIA TIE-IN			ADVANCE SOLICIT	

ENERGON UNIVERSE

The biggest names in comics bring you the biggest FCBD release of the year with three all new stories from the Energon Universe featuring **G.I. JOE**, **TRANSFORMERS**, and **VOID RIVALS**!

A perfect jumping-on point for new readers with huge revelations for long-time fans!

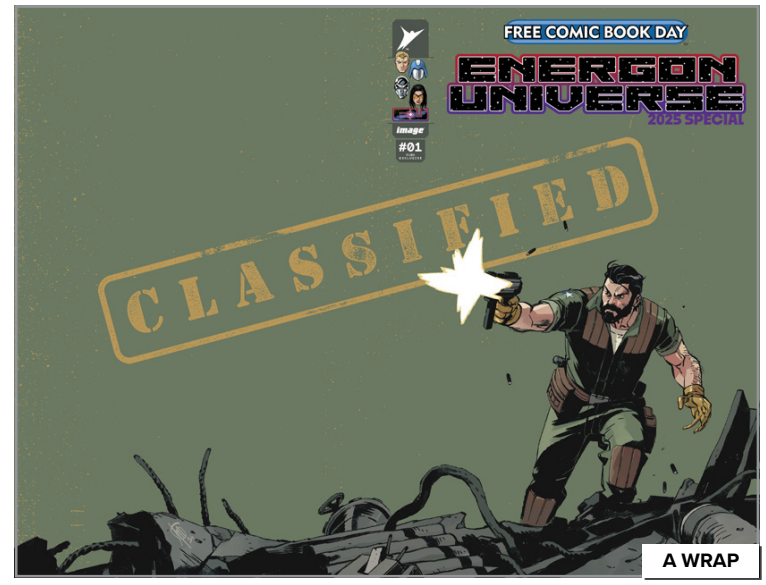

A WRAP

I HATE FAIRYLAND: ONCE UPON A TIME FCBD SPECIAL

STORY / ART / COVER SKOTTIE YOUNG

MAY 3	32 PAGES	FC	M	FCBD
FANTASY, HUMOROUS, ACTION & ADVENTURE			ADVANCE SOLICIT	

Celebrate 10 years (10 YEARS?!?!) of **I HATE FAIRYLAND** with a stroll down memory lane...literally, as the lovably psychotic Gert revisits the various lands and kingdoms that she's terrorized throughout the first 40+ issues of her adventures. Join superstar cartoonist **SKOTTIE YOUNG** for a look back at the landmark series and a tantalizing glimpse of the next 10 years (10 MORE?!?!) of **I HATE FAIRYLAND**...

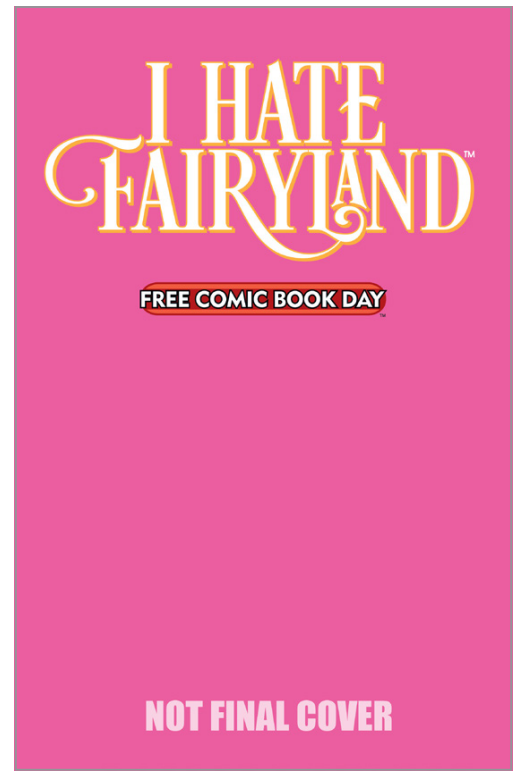

TRANSFORMERS: WORST BOT EVER FCBD 2025 SPECIAL

STORY BRIAN "SMITTY" SMITH

ART / COVER MARZ JR.

MAY 3	32 PAGES	FC	E	FCBD
MEDIA TIE-IN			ADVANCE SOLICIT	

The FIRST APPEARANCE of Ballpoint, everyone's new FAVORITE Decepticon comes in this special first look at the most anticipated new graphic novel of the year—**TRANSFORMERS: WORST BOT EVER**!

Plus, meet the most unexpected family of superheroes, with a special look inside the soon-to-be YA OGN phenomenon known as **FAMILY FORCE V** from **MATT BRALY** (the creator of ***Amphibia***) and **AINSWORTH LIN**!

BLOOD SQUAD SEVEN #7

STORY JOE CASEY
ART / COVER A PAUL FRY
COVER B SONIA HARRIS
COVER C (1:15) JIM RUGG

FEBRUARY 26	32 PAGES	FC	M	$3.99

ACTION & ADVENTURE, HISTORICAL FICTION, SUPERHEROES

Guest-starring **JIM VALENTINO**'s classic Image vigilante, Shadowhawk! On the eve of the infamous, inaugural "Blood Con," the new Gang of Four makes their move on the new Blood Squad Seven! This is what it's all about—superheroes vs. super-villains!

DEADLY TALES OF THE GUNSLINGER SPAWN #4

STORY JIMMY PALMIOTTI
ART CHAD HARDIN
COVER A MARCIAL TOLEDANO VARGAS
COVER B DON AGUILLO

FEBRUARY 19	24 PAGES	FC	T+	$2.99

SUPERHEROES

SPAWN UNIVERSE

While journeying across the desolate plains, the Gunslinger stumbles upon a bizarre carnival filled with oddities and dangers. If he isn't careful, he may just end up as their new attraction.

DEATH OF COPRA #2 (OF 4)

STORY / ART / COVERS A & B / COVER C (1:15) CONNECTING / COVER E (1:25) MICHEL FIFFE
COVER D (1:20) SAM McKENZIE

FEBRUARY 12	32 PAGES	FC	M	$3.99

SUPERHEROES, ACTION & ADVENTURE, SUPERVILLAINS

Things are falling apart, secrets are being revealed, and rivalries are at a boiling point. How's COPRA coping with all of it? Sneaking demigod junkies out of rehab, one-night stands from hell, and a trail of broken bones. In other words: magnificently. Stiff and split upper lips all around!

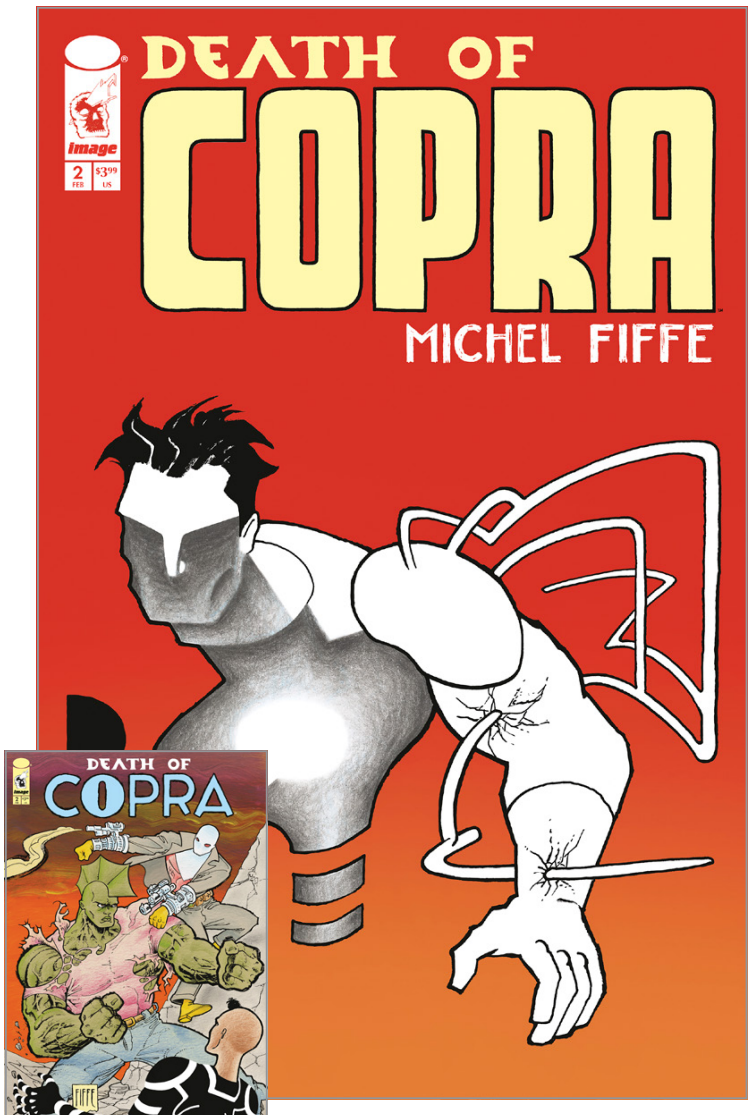

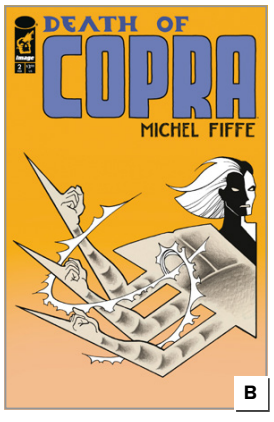

B

C

D

E

THE DEPARTMENT OF TRUTH #29

STORY JAMES TYNION IV
ART / COVER A MARTIN SIMMONDS
COVER B (1:15) ANTONIO FUSO
COVER C (1:25) RILEY ROSSMO

FEBRUARY 26	32 PAGES	FC	M	$3.99

HORROR, CRIME & MYSTERY, OCCULT & SUPERNATURAL

Matty's coworkers in the newsroom have heard—and dismissed—more than their share of outlandish conspiracy theories. But what happens when a conspiracy linking every shadowy event in American history is laid out on their doorstep...with proof? And what does Black Hat have to do with it?

DOLL PARTS: A LOVESICK TALE #3 (OF 4)

STORY / ART / COVERS A & B / COVER C CONNECTING / COVER E (1:15) LUANA VECCHIO

COVER D JESSICA CIOFFI

FEBRUARY 19	32 PAGES	FC	M	$3.99

HORROR

With her identity exposed to dangerous perverts and killers, Mad must devise a plan to protect herself while keeping her parents in the dark.

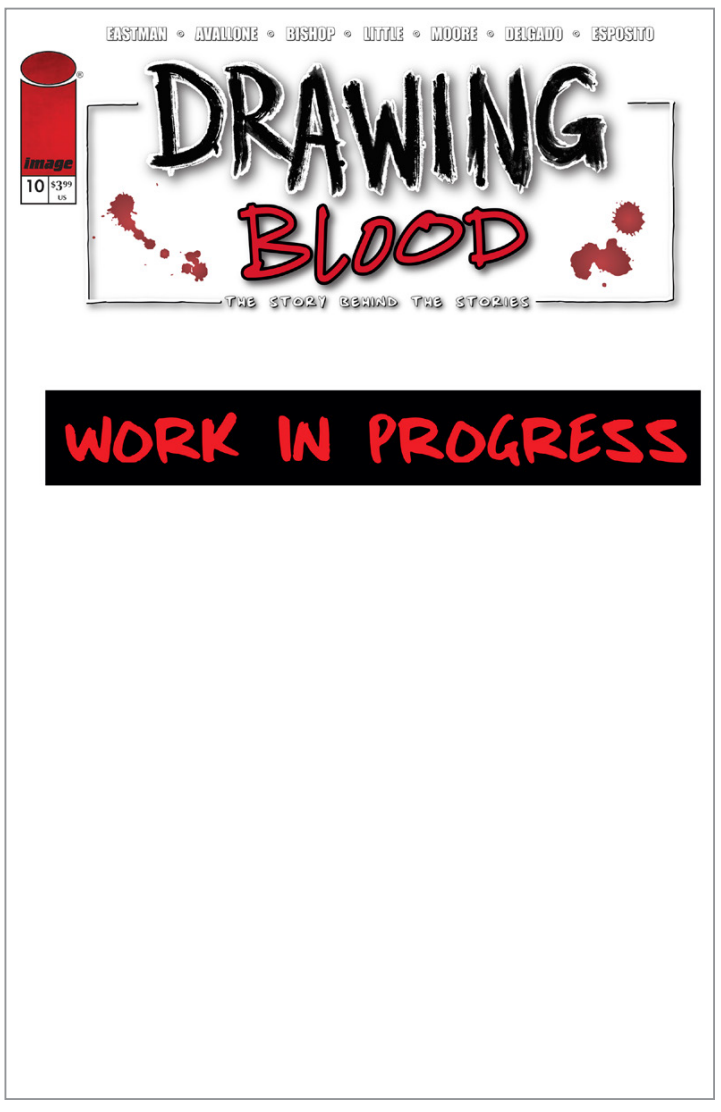

DRAWING BLOOD #10 (OF 12)

STORY DAVID AVALLONE & KEVIN EASTMAN

ART BEN BISHOP, KEVIN EASTMAN, TROY LITTLE, JASON MOORE, LUIS DELGADO, TAYLOR ESPOSITO

COVER A KEVIN EASTMAN **COVERS B & C** BEN BISHOP

FEBRUARY 26	32 PAGES	FC	T+	$3.99

ACTION & ADVENTURE, CRIME & MYSTERY, HISTORICAL FICTION, HUMOROUS

Shane Bookman has survived Hollywood, homecoming, a nervous breakdown, and rehab. Now it's time to face the music. Literally. Can he relaunch his Broadway musical into the dystopian comic book epic he knows his fans will love... before the gangsters paying for it lose their patience?

DUST TO DUST #3 (OF 8)

STORY JG JONES, PHIL BRAM
ART / COVER A JG JONES
COVER B (1:15) PAUL RENAUD

FEBRUARY 26	32 PAGES	FC	T+	$3.99

CRIME & MYSTERY, HORROR, HISTORICAL FICTION

If Mayor Hillard is covering up the grisly fate of a local farm family discovered by Sheriff Meadows and Sarah, there's no time to find out, as the town of New Hope explodes when an odd stranger blows into town.

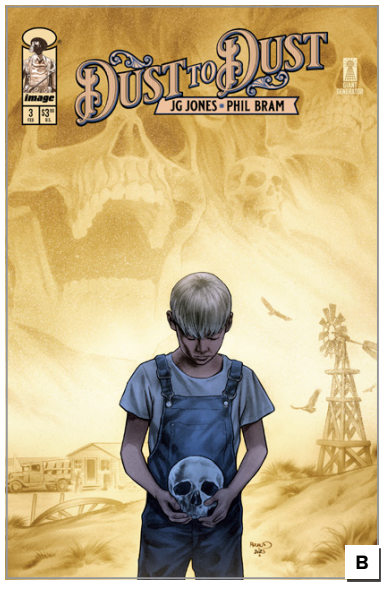

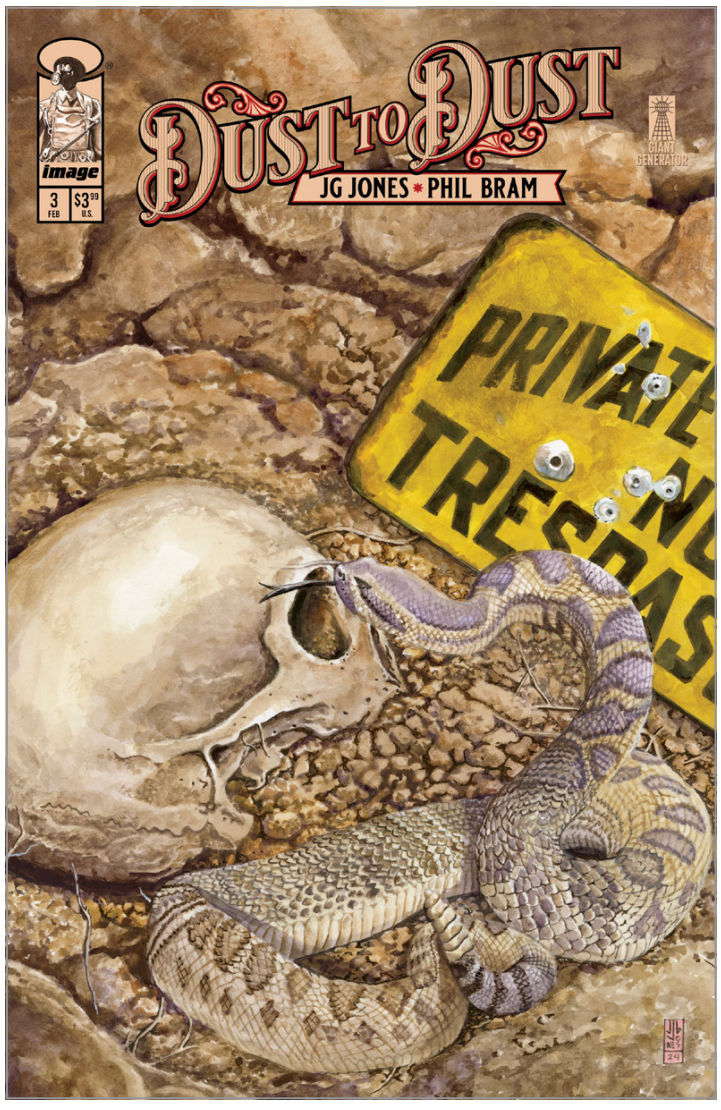

FALLING IN LOVE ON THE PATH TO HELL #8

STORY GERRY DUGGAN
ART / COVER A GARRY BROWN
COVER B (1:15) JOHN McCREA

FEBRUARY 19	32 PAGES	FC	M	$3.99

ACTION & ADVENTURE, HISTORICAL FICTION, ROMANCE

The winds of war are blowing across the island—and they threaten to extinguish the romance between Asami and MacRaith. The Butcher of Caledonia has stormed into the lives of the lovers, and a secret has been revealed about Mohan. Hearts will be broken. Also, stabbed. And... shot. Fall in love with your new favorite ongoing.

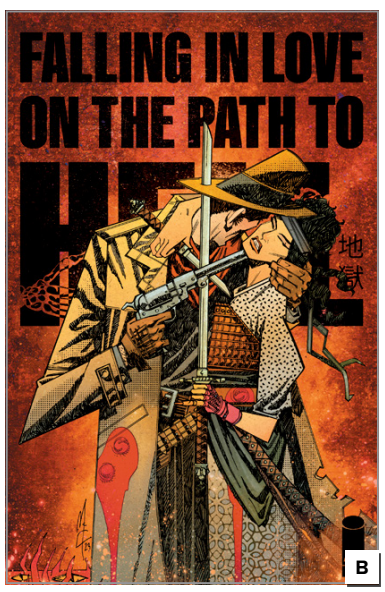

G.I. JOE #4

STORY JOSHUA WILLIAMSON
ART TOM REILLY & JORDIE BELLAIRE
COVER A TOM REILLY **COVER B** DAVID FINCH & ADRIANO LUCAS
COVER C DERRICK CHEW
COVER D (1:10) CONNECTING INCENTIVE DAVID NAKAYAMA
COVER E (1:25) TRAVIS MOORE & ADRIANO LUCAS
COVER F (1:50) E.J. SU

FEBRUARY 19	32 PAGES	FC	T	$3.99

MEDIA TIE-IN, ACTION & ADVENTURE

ENERGON UNIVERSE

THE RACE IS ON! Both Cobra and the Joes are in a deadly contest to retrieve Cybertronian tech first. Meanwhile, a Joe learns Cobra Commander's secrets...the hard way!

B

C

D

E

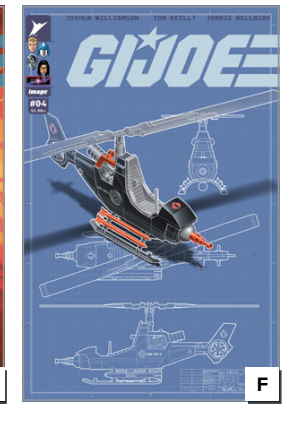
F

G.I. JOE: A REAL AMERICAN HERO #314

STORY LARRY HAMA
ART ANDREW KRAHNKE & FRANCESCO SEGALA
COVER A ANDY KUBERT & LAURA MARTIN
COVER B ANDY KUBERT
COVER C (1:10) CAMOUFLAGE INCENTIVE FRANCIS PORTELA

FEBRUARY 26	32 PAGES	FC	T	$3.99

ACTION & ADVENTURE, MEDIA TIE-IN, SCIENCE FICTION

Roadblock and a team of special operatives—including Shipwreck, Tunnel Rat, and Tripwire—head out to rescue a young dissident, but nothing is what it seems!

Featuring rising-star guest artist **ANDREW KRAHNKE** (**BLOODRIK**)!

B

C

GEIGER #11

STORY GEOFF JOHNS
ART / COVER A GARY FRANK & BRAD ANDERSON
COVER B JACOB PHILLIPS **COVER C** GERMÁN PERALTA

FEBRUARY 12	32 PAGES	FC	T+	$3.99

ACTION & ADVENTURE, DYSTOPIAN

THE UNNAMED

The critically acclaimed adventures of the Radioactive Rebel continue! Who is the other Glowing Man, and do they have a cure for Geiger's condition? In this issue, we finally meet the poor soul who was transformed into a monster of mass destruction by the radioactive fallout, but then somehow cured. Can this spiritual doppelgänger truly help save Geiger from his increasingly out-of-control abilities?

GUNSLINGER SPAWN #41

STORY TODD McFARLANE
ART CARLO BARBERI
COVER A RAYMOND GAY
COVER B MARCO FAILLA

FEBRUARY 5	24 PAGES	FC	T+	$2.99

SUPERVILLAINS, SUPERHEROES, HORROR

SPAWN UNIVERSE

Gunslinger receives word that another man from his past has made his way to the present day. A man who may hold the key to his return to the past.

HORNSBY & HALO #4

STORY PETER J. TOMASI
ART / COVER A PETER SNEJBJERG & JOHN KALISZ
COVER B IVAN REIS, DANNY MIKI & BRAD ANDERSON
COVER C KYLE HOTZ & DAN BROWN

FEBRUARY 26	32 PAGES	FC	T	$3.99

FANTASY, ACTION & ADVENTURE

FAMILY ODYSSEYS

"GIVE IT BACK." That's all Zach and Rose keep hearing from the recently dead townsfolk who, thanks to an unholy blizzard called down by a rogue angel, have clawed out of their graves looking for precious items stolen from them by Zach's parents! And these zombies aren't gonna stop until their thirst for revenge is slaked! Can it get any crazier?! Yes. Yes it can, especially when Zach and Rose are forced to reveal their true Celestial and Infernal identities to each other...

HYDE STREET #5

STORY GEOFF JOHNS
ART & COVER B FRANCIS PORTELA & BRAD ANDERSON
COVER A IVAN REIS, DANNY MIKI & BRAD ANDERSON
COVER C LEILA LEIZ & ALEX SINCLAIR

FEBRUARY 26	32 PAGES	FC	T+	$3.99

HORROR, DARK FANTASY, CRIME & MYSTERY

HYDE STREET

Mr. X-Ray seeks an ally among the terrifying beings known as The Residents. But are there any to be found? Meet Miss Glee Goodbody, the model of a healthy lifestyle. With a permanent grin and unshakeable confidence, she lulls her clients with the seductive promise of an effortless transformation. But underneath that perfect exterior lies a core of rot and deceit, one Mr. X-Ray is determined to uncover and understand... if he dares.

I HATE FAIRYLAND (2022) #20

STORY / COVER C (1:10) / COVER D (1:25)
B&W VIRGIN INCENTIVE SKOTTIE YOUNG
ART / COVER A / COVER B EXPLICIT BRETT BEAN

FEBRUARY 5	32 PAGES	FC	M	$3.99

ACTION & ADVENTURE, FANTASY, HUMOROUS	END OF STORY ARC

Will Gert and her soldiers fall? Will Dorothy Gale and the Once Upon a Timers make it in time to stop Happy and her horde? Will anyone live happily ever after in the final issue of **HAPPY END GAME**?!?! Find out in the dramatic conclusion to the biggest comic book event of whatever Wednesday this issue comes out!

ICE CREAM MAN #44

STORY W. MAXWELL PRINCE
ART / COVER A MARTÍN MORAZZO & CHRIS O'HALLORAN
COVER B DECLAN SHALVEY

FEBRUARY 26	32 PAGES	FC	M	$3.99

HORROR, SATIRE, ANTHOLOGIES

"Performance Review"

It's Craig's end-of-year review with his senior manager. Let's cross our fingers for a promotion of some sort.

JUVENILE #3 (OF 5)

STORY / ART / COVERS A & B JESÚS ORELLANA
COVER C (1:15) MARIA LLOVET

FEBRUARY 5	32 PAGES	FC	T+	$3.99

DYSTOPIAN, SCIENCE FICTION, FANTASY

Sara decides to trust Max and stops taking her medication, confirming the shocking truth: the virus isn't killing them—it's awakening telekinetic powers that the adults are desperate to suppress. But why are they hiding this, and what are they so afraid of?

KING SPAWN #43

STORY RORY McCONVILLE
ART YILDIRAY CINAR
COVER A MARCIAL TOLEDANO VARGAS
COVER B MIRKO COLAK

FEBRUARY 5	24 PAGES	FC	T+	$2.99

ACTION & ADVENTURE, HORROR, SUPERHEROES

SPAWN UNIVERSE

With the return of their powers, various factions of Angels and Demons have started to reclaim their territories, leaving a trail of bodies in their wake. Spawn aims to put a stop to their expansion once and for all.

KNIGHTS VS. SAMURAI #6

STORY DAVID DASTMALCHIAN
ART FEDE MELE
COVER RAYMOND GAY

FEBRUARY 19	24 PAGES	FC	T+	$2.99

ACTION & ADVENTURE, EPIC, DRAGONS & MYTHICAL CREATURES

The destiny of these brave warriors has come to its pinnacle. They seek an audience with the wise and powerful Dragon, GIN KIYOHIME!

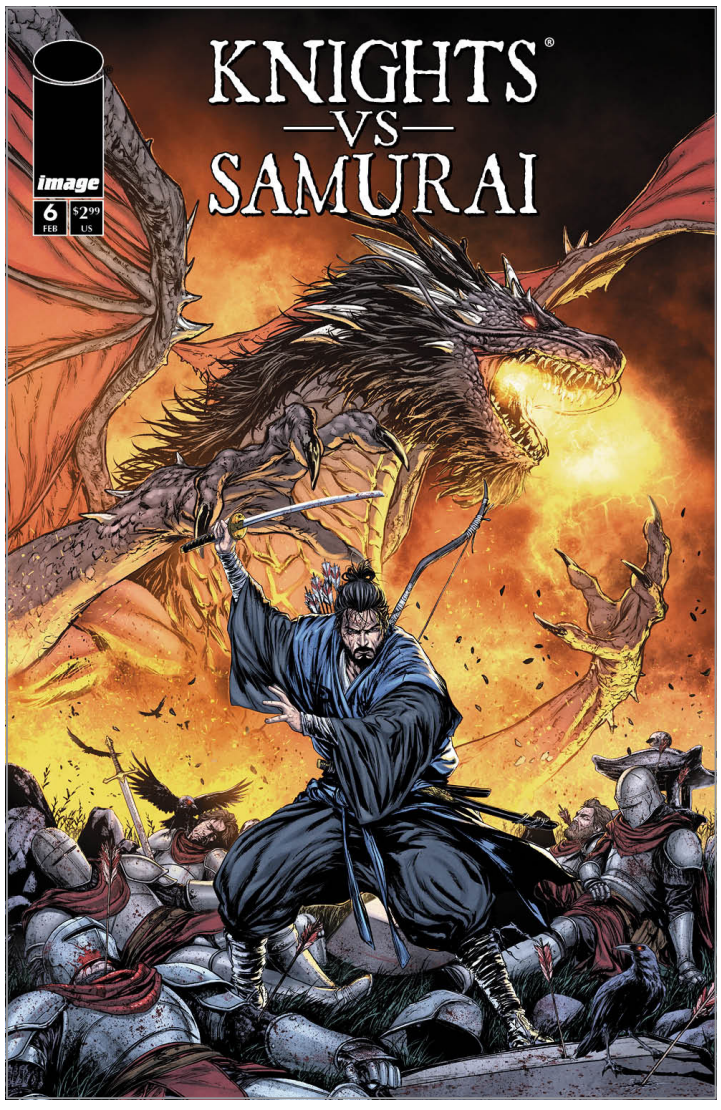

THE LUCKY DEVILS #2 (OF 9)

STORY CHARLES SOULE **ART / COVER A** RYAN BROWNE
COVER B / COVER C (1:25) FOIL INCENTIVE JAMES HARREN

FEBRUARY 12	32 PAGES	FC	M	$3.99

OCCULT & SUPERNATURAL, DARK FANTASY, SATIRE

We've descended to the Second Circle, where, according to Dante, they kept sinners consumed by lust. Will our punk-rock anarchist devils Collar and Rake keep that in mind as they work to transform two ordinary, good-hearted humans into the most powerful people on Earth? Well, they wouldn't be devils if they weren't at least a little horny. Temptation, thrills, terror, titillation—**THE LUCKY DEVILS #2** has it all!

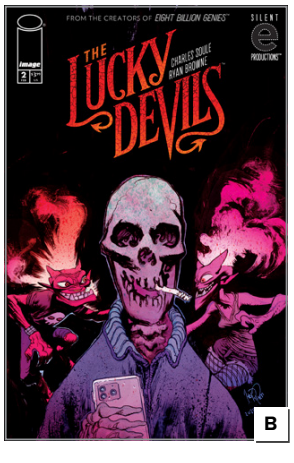

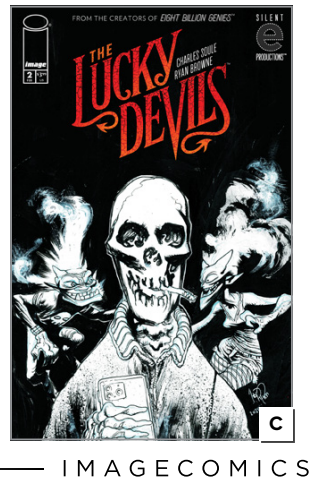

THE MOON IS FOLLOWING US #6 (OF 10)

STORY / COVER B DANIEL WARREN JOHNSON
ART RILEY ROSSMO & DANIEL WARREN JOHNSON
COVER A RILEY ROSSMO

FEBRUARY 12	32 PAGES	FC	T+	$3.99

ACTION & ADVENTURE, FANTASY

All hope is lost. Or is it? New nightmares are here to guide whoever may be left in Penny's dangerous dreams.

MOON MAN #8

STORY SCOTT "KID CUDI" MESCUDI, KYLE HIGGINS & JOE CLARK
ART / COVER A MARCO LOCATI
COVER B EDUARDO FERIGATO
COVER C TOM WHALEN

FEBRUARY 12	32 PAGES	FC	T+	$3.99

SCIENCE FICTION, SUPERHEROES

His identity revealed to the world, Ramon tries to chart a new path—but Janus have plans for the Moon Man, and they won't let him go without a fight.

NULLHUNTER #5 (OF 12)

STORY / COVER A MICHAEL WALSH
ART / COVER B / COVER D (1:20) GUSTAFFO VARGAS
COVER C VLAD LEGOSTAEV

FEBRUARY 19	32 PAGES	FC	T+	$3.99

ACTION & ADVENTURE, MEDIA TIE-IN, SCIENCE FICTION

Repairing a busted terraforming engine deep beneath the surface of AUG-3A, Clay finds himself in a tight spot. And the local critters have teeth. The fifth chapter of **NULLHUNTER**, the cyberpunk retelling of ***Hercules*** from writer **MICHAEL WALSH** and artist **GUSTAFFO VARGAS**, is out in February.

B

C

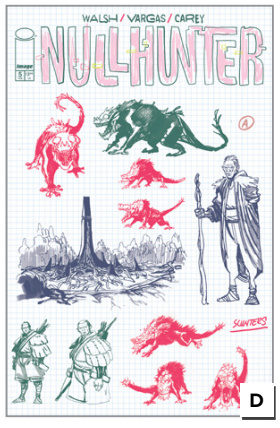

D

THE PATCHWORK GIRL OF OZ #2

STORY / ART / COVER A OTIS FRAMPTON

FEBRUARY 19	32 PAGES	FC	E	$3.99

CLASSIC ADAPTATION, FANTASY, HUMOROUS

Join Ojo and Unc Nunkie on a wild adventure through the magical Land of Oz! Meet a crooked magician, a glass cat, and a quirky patchwork girl in this fresh, fun comic series. From the creative mind of **OTIS FRAMPTON** (**ODDLY NORMAL**), **L. FRANK BAUM**'s classic novel comes to life in an exciting new way! Don't miss out!

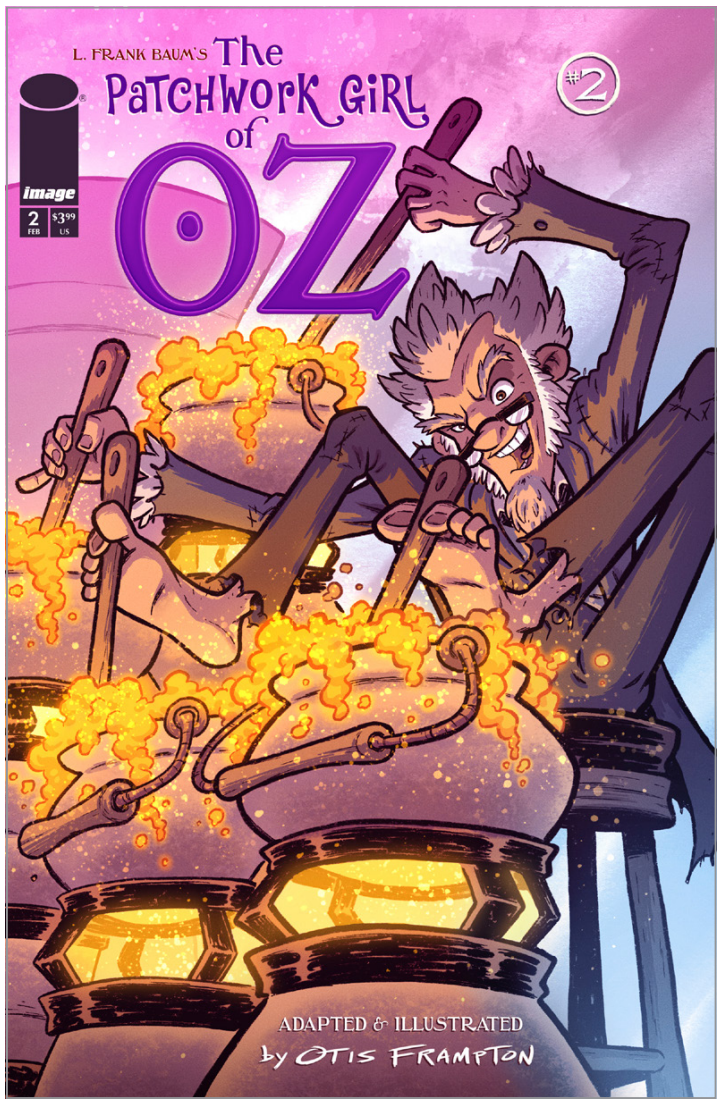

REDCOAT #10

STORY GEOFF JOHNS
ART BRYAN HITCH, ANDREW CURRIE & BRAD ANDERSON
COVER A WRAPAROUND BRYAN HITCH & BRAD ANDERSON
COVER B RYAN SOOK **COVER C** LESLEY LEIRIX LI

FEBRUARY 19	32 PAGES	FC	T+	$3.99

ACTION & ADVENTURE, HISTORICAL FICTION

THE UNNAMED

Immortal British Redcoat Simon Pure has been alive over 100 years...and he's still a lousy shot. Enter Annie Oakley, the most famous sharpshooter of the Wild West! She always hits the bullseye...especially the one in Simon's heart. Is it love or death at first sight? With Simon, we always bet on death first.

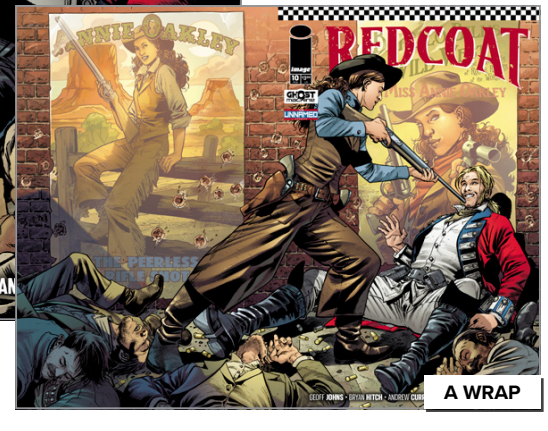
A WRAP

B

C

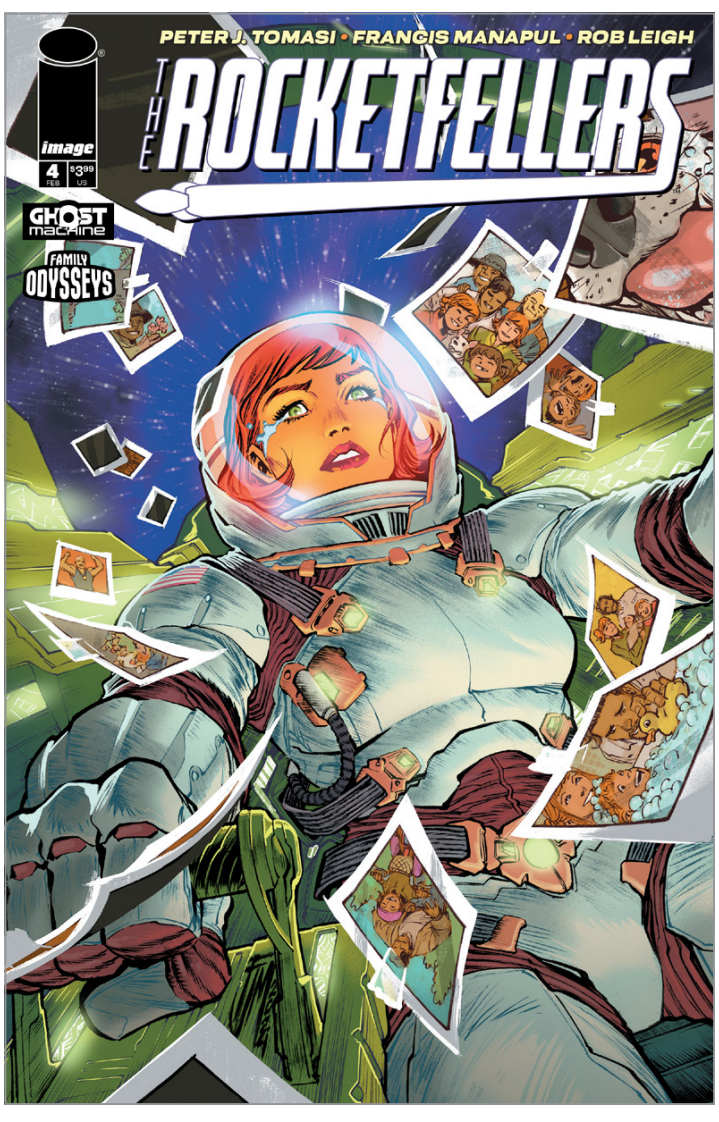

THE ROCKETFELLERS #4

STORY PETER J. TOMASI & FRANCIS MANAPUL
ART / COVER A FRANCIS MANAPUL
COVER B BRAD WALKER & BRAD ANDERSON
COVER C TODD NAUCK

FEBRUARY 19	32 PAGES	FC	T	$3.99

ACTION & ADVENTURE, SCIENCE FICTION

FAMILY ODYSSEYS

The Rocketfellers can't wait to get home to the 25th century...except they can't. They're chased by bounty hunters, hidden in 2025, and befuddledly fitting into this might-as-well-be-ancient society. So this family does what it does best: Dad, Rae, and Rex go on a personal adventure, while Mom craves a return to the stars. And as for eldest son Richie? His mystery project could be their undoing.

B

C

THE SACRIFICERS #15

STORY RICK REMENDER
ART / COVER A MAX FIUMARA & DAVE McCAIG
COVER B (1:15) JIM MAHFOOD

FEBRUARY 5	32 PAGES	FC	T+	$3.99
DYSTOPIAN, FANTASY, SCIENCE FICTION			END OF STORY ARC	

"No Light Beyond," Part 4 (of 4)

Rokos arrives with the vengeance of an angry god mourning his lost daughter, forcing Pigeon to align with an unlikely ally in order to save Harlos from the hell that is coming when Gods go to war.

B

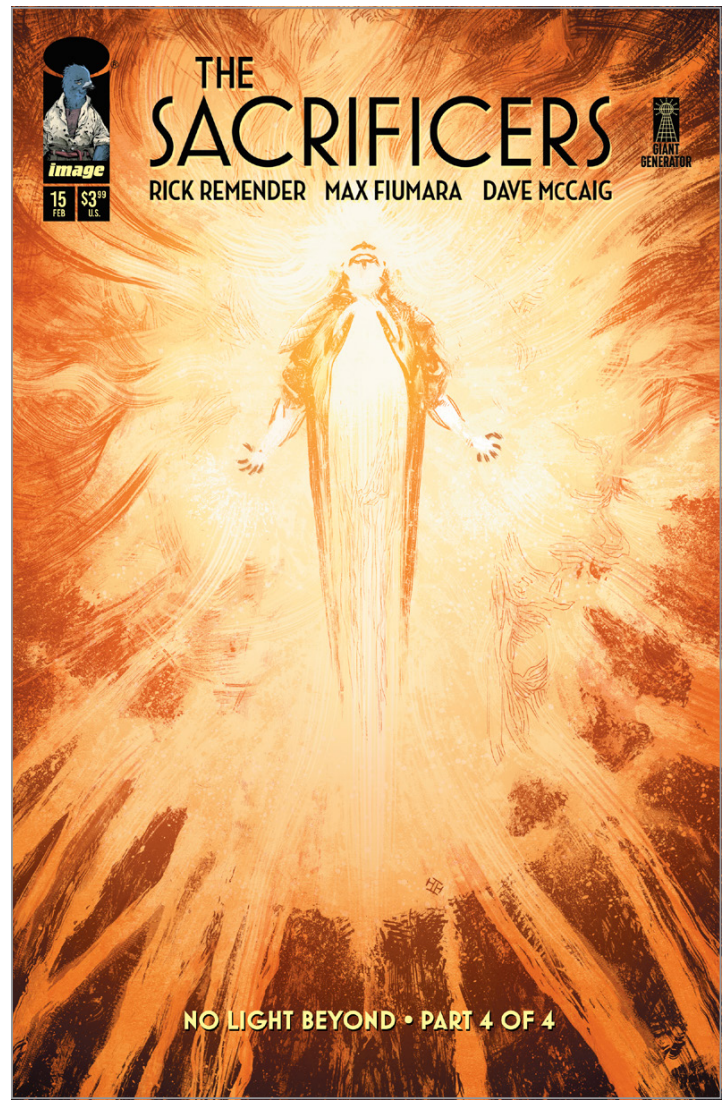

SAM AND TWITCH CASE FILES #12

STORY JORDAN BAREL
ART THOMAS NACHLIK
COVER A FEDERICO SABBATINI
COVER B MARCO FAILLA

FEBRUARY 19	24 PAGES	FC	T+	$2.99
ACTION & ADVENTURE, CRIME & MYSTERY, HORROR				
SPAWN UNIVERSE				

Twitch struggles with his time away from duty while Sam investigates a walking corpse.

B

THE SCORCHED #39

STORY JOHN LAYMAN
ART STEPHEN SEGOVIA
COVER A RAYMOND GAY
COVER B VON RANDAL

FEBRUARY 26	24 PAGES	FC	T+	$2.99

ACTION & ADVENTURE, HORROR, SUPERHEROES

SPAWN UNIVERSE

The Scorched are still reeling from the latest attack from the Vicerator, but they have one more card to play. But it may cost them the life of one of the team.

THE SEASONS #2

STORY RICK REMENDER
ART PAUL AZACETA & MATHEUS LOPES
COVER A PAUL AZACETA
COVER B (1:25) RAMÓN K. PÉREZ

FEBRUARY 12	32 PAGES	FC	T+	$3.99

FANTASY, COMING OF AGE, SIBLINGS

The town of New Gaulia and the Seasons sisters receive invitations to the Magical Carnival, promising a world of wonder where dreams come alive and imagination knows no bounds, but they bring only new questions and a sinister mystery for Spring to unravel.

SNOTGIRL #18

STORY / COVER B BRYAN LEE O'MALLEY
ART LESLIE HUNG & RACHAEL COHEN
COVER A LESLIE HUNG

FEBRUARY 5	32 PAGES	FC	T+	$3.99

LGBTQ+, OCCULT & SUPERNATURAL, SLICE OF LIFE

"WEEKEND II, PART 1"

It's the sequel to "**WEEKEND**," a plotline we definitely remember! This time, Lottie and Caroline take a weekend trip to a remote inn & spa, with chaos sure to follow. Meanwhile, back in LA, Sunny's ongoing investigation of Virgil leads to a team-up no one asked for.

SPAWN #363

STORY TODD McFARLANE
ART BRETT BOOTH
COVER A BJÖRN BARENDS **COVER B** VON RANDAL

FEBRUARY26	24 PAGES	FC	T+	$2.99

ACTION & ADVENTURE, HORROR, SUPERHEROES

SPAWN UNIVERSE

New threats have emerged from the shadows. With the Dead Zones returning to normal, several new power players have shown up on the scene, jostling for control of the demonic underworld.

STANDSTILL #7 (OF 8)

STORY LEE LOUGHRIDGE
ART / COVER B ALEX RIEGEL
COVER A WRAPAROUND ANDREW ROBINSON

FEBRUARY 12	48 PAGES	FC	T+	$4.99

SUPERVILLAINS, CRIME & MYSTERY, ACTION & ADVENTURE

Government assassin, Jack Knife, arrives in Lake Como to retrieve Rykers time-stopping device by any means necessary. The only wrinkle is, Ryker has an unexpected visitor that may spoil Jack's best laid plans.

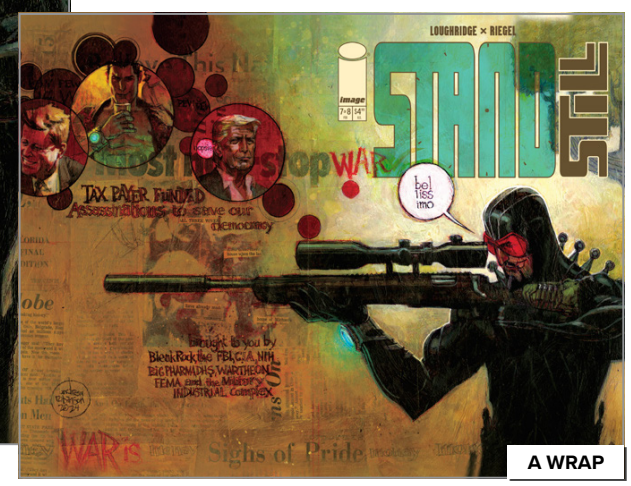

A WRAP

B

MIRKA ANDOLFO'S SWEET PAPRIKA: OPEN FOR BUSINESS #4 (OF 5)

STORY STEVE ORLANDO **COVER B** MIRKA ANDOLFO
ART / COVER A / COVER E HOT COVER (BAGGED) / COVER F SPECIAL VALENTINE'S DAY COVER EMILIO PILLIU
COVER C NICK ROBLES **COVER D** ADAM GRAPHITE

FEBRUARY 12	32 PAGES	FC	M	$3.99 COVER E $4.99

LGBTQ+, ROMANCE

Aubrey's affair with Kren is exposed, causing a brutal fallout with Persica. Overwhelmed, he focuses on work while Kren intensifies his pursuit. Aubrey struggles with distractions, prompting tough love from Paprika. Seeking clarity, he agrees to a weekend getaway with Kren, leaving his past behind.

The exciting fourth issue of the erotic romance drama in the style of the original **SWEET PAPRIKA** series, building off characters introduced in the Eisner-Award nominee **SWEET PAPRIKA: BLACK, WHITE, AND PINK #1**, written by **STEVE ORLANDO** (***Scarlet Witch***, ***Marauders***, **COMMANDERS IN CRISIS**) and illustrated by the amazing Italian artist **EMILIO PILLIU** (***X-Men: The Wedding Special***).

C

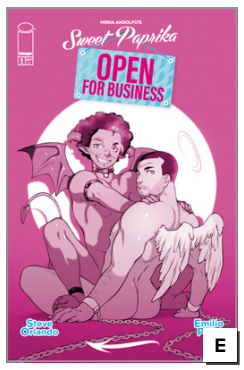

E

F

THE TIN CAN SOCIETY #6 (OF 9)

STORY PETER WARREN
ART / COVER A FRANCESCO MOBILI & CHRIS CHUCKRY
COVER B (1:15) JONATHAN WAYSHAK

FEBRUARY 26	32 PAGES	FC	T+	$3.99

SUPERHEROES, CRIME & MYSTERY, ACTION & ADVENTURE

As the Tin Can Society processes their discovery during the showdown with Caliburn, they're left with as many questions as answers. To unravel the baffling truth, they must confront Hillary Cross—movie star, ascendant leader of Moore Progress, and Johnny's enigma of a widow.

TRANSFORMERS #17

STORY DANIEL WARREN JOHNSON
ART / COVER B JORGE CORONA & MIKE SPICER
COVER A DANIEL WARREN JOHNSON & MIKE SPICER
COVER C (1:10) CONNECTING INCENTIVE KARL KERSCHL
COVER D (1:25) JAY ANACLETO & ROMULO FAJARDO JR.
COVER E (1:50) HOMARE

FEBRUARY 12	32 PAGES	FC	T	$3.99

ACTION & ADVENTURE, MEDIA TIE-IN, SCIENCE FICTION

ENERGON UNIVERSE

As the titanic clash from last issue rages on, a covert group of Autobots continues their search for the ally who could turn the tide on Earth—ULTRA MAGNUS!

Featuring the debut of an ALL-NEW <SPOILER> character!

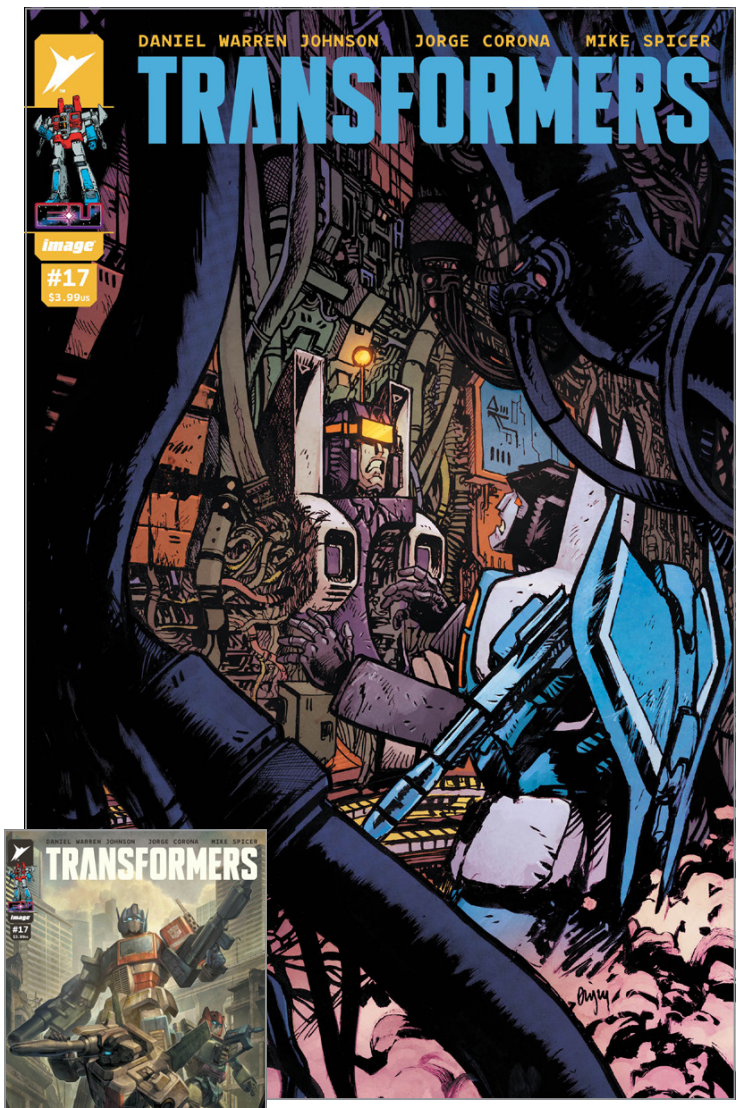

ULTRAMEGA BY JAMES HARREN #9 (OF 9)

STORY / COVER A / COVER D (1:25)
B&W COVER JAMES HARREN
ART JAMES HARREN & DAVE STEWART
COVER B / COVER C (1:10) B&W COVER ANDREW MACLEAN

FEBRUARY 26	48 PAGES	FC	M	$7.99
MINISERIES FINALE	ACTION & ADVENTURE, SUPERHEROES			

"...it takes your expectations and turns them on their head."—***Comic Watch***

Every Ultramega before Noah has fallen.

But will he follow in his father's footsteps...or blast his own path, covered with the corpses of his enemy? **JAMES HARREN**'s masterwork comes to a ferocious finish!

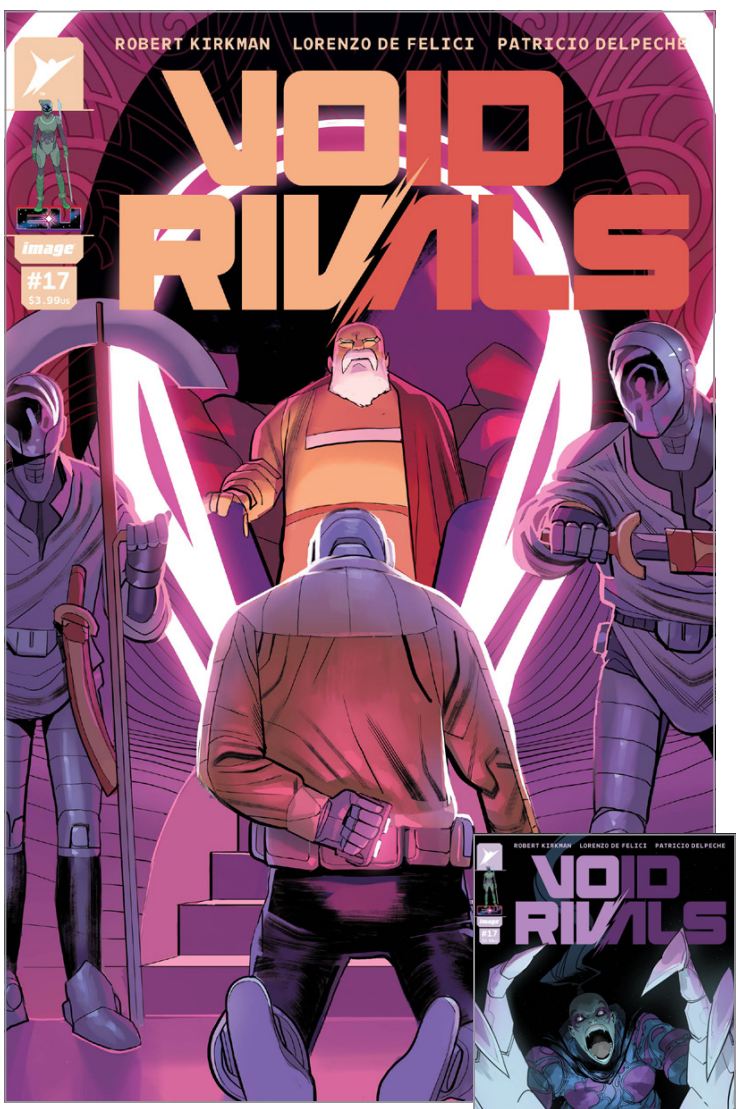

VOID RIVALS #17

STORY ROBERT KIRKMAN
ART LORENZO DE FELICI & PATRICIO DELPECHE
COVER A LORENZO DE FELICI **COVER B** NIKOLA ČIŽMEŠIJA
COVER C (1:10) CONNECTING CONOR HUGHES
COVER D (1:25) JOEY VAZQUEZ
COVER E (1:50) FRÉDÉRIC PHAM CHUONG

FEBRUARY 26	32 PAGES	FC	T	$3.99
ACTION & ADVENTURE, MEDIA TIE-IN, SCIENCE FICTION				
ENERGON UNIVERSE				

Minister Dulin demands loyalty of his son. Darak's time in Zertonia has called into question where his allegiances lie. Is a war brewing in Agorria? Will it pit father against son?

THE WALKING DEAD DELUXE #106

STORY ROBERT KIRKMAN
ART / COVER B CHARLIE ADLARD & DAVE McCAIG
COVER A DAVID FINCH & DAVE McCAIG
COVER C CONNECTING COVER NATE BELLEGARDE & OLLI HIHNALA **COVER D** CHARLIE ADLARD

FEBRUARY 5	32 PAGES	FC	M	$3.99
HORROR , DYSTOPIAN				

REVENGE!

Plus, we celebrate **CHARLIE ADLARD**'s 100th issue of **THE WALKING DEAD DELUXE**!

This deluxe presentation in STUNNING FULL COLOR also features another installment of ***Cutting Room Floor*** and creator commentary.

B

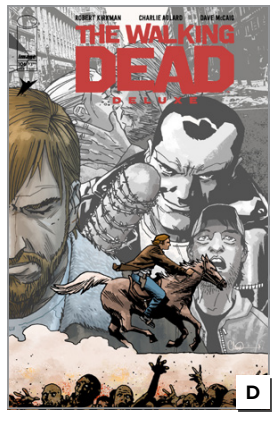

D

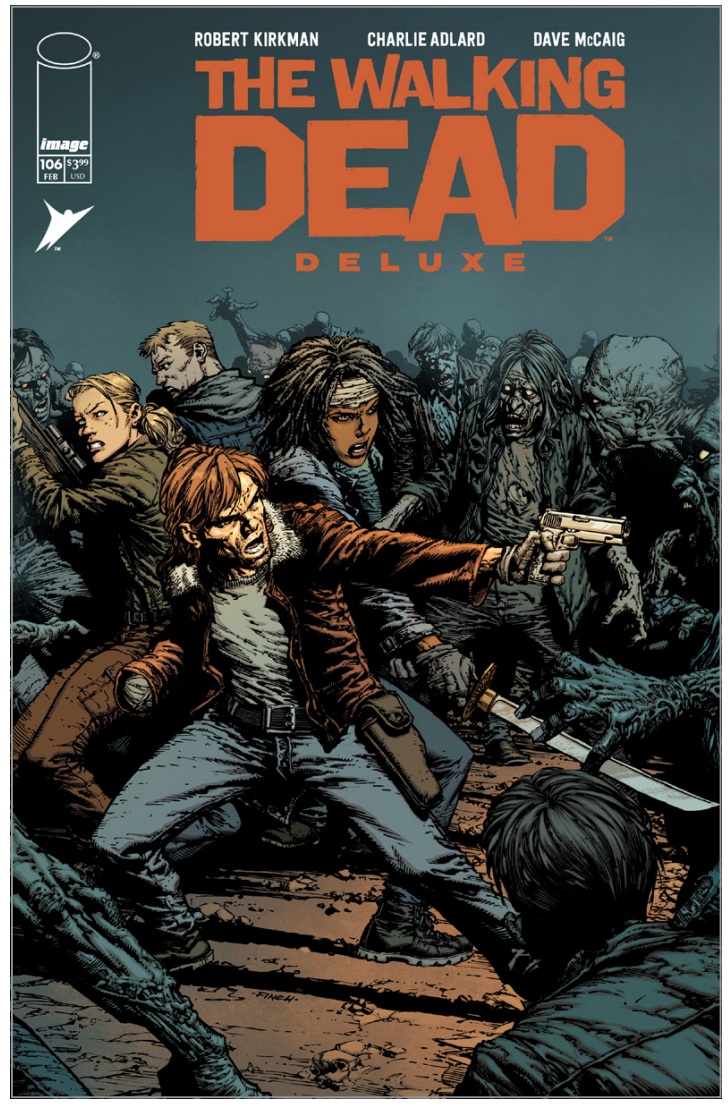

THE WALKING DEAD DELUXE #107

STORY ROBERT KIRKMAN
ART / COVER B CHARLIE ADLARD & DAVE McCAIG
COVER A DAVID FINCH & DAVE McCAIG
COVER C CONNECTING COVER NATE BELLEGARDE & OLLI HIHNALA

FEBRUARY 19	32 PAGES	FC	M	$3.99
HORROR , DYSTOPIAN				

Rick is, once again, pushed BEYOND his breaking point.

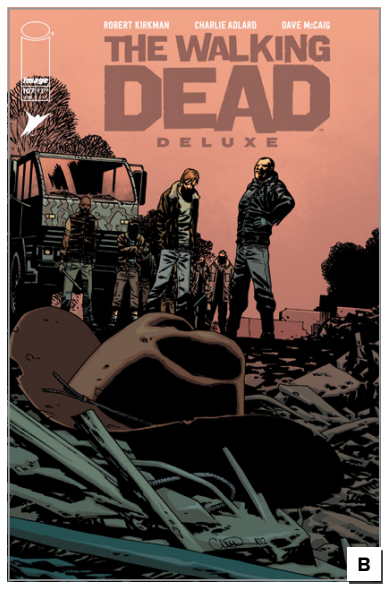

B

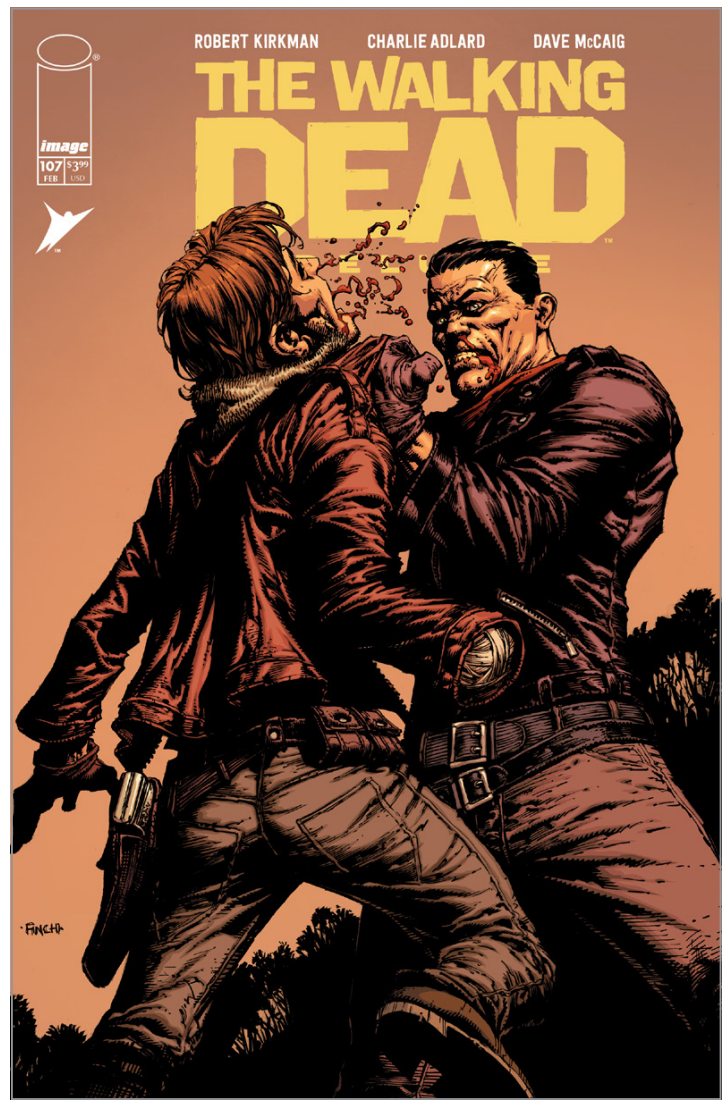

WHAT'S THE FURTHEST PLACE FROM HERE? #22

STORY MATTHEW ROSENBERG
ART / COVER A TYLER BOSS
COVER B CAYETANO VALENZUELA

FEBRUARY 26	32 PAGES	FC	T+	$3.99

DYSTOPIAN, FANTASY, SCIENCE FICTION

Even the best plans sometimes fail. And this wasn't the best plan. But at least they won't have to deal with the Piggies... Right?

WITCHBLADE #8

STORY MARGUERITE BENNETT
ART / COVER A GIUSEPPE CAFARO & ARIF PRIANTO
COVER B CAMILLA D'ERRICO & ASUKA111

FEBRUARY 12	32 PAGES	FC	T+	$3.99

ACTION & ADVENTURE, SUPERHEROES, SUPERNATURAL

Left battered and beaten, Sara narrowly escapes from Kenneth Iron's arena and takes refuge by night in the mystical space of "The Keep" in order to stay off the billionaire's radar. By day, Sara gets back to the business of being a cop while her training with Ian Nottingham continues. Sara starts to piece together the connections between her father's murder and its ties to supernatural forces around her. One lead, the mob enforcer, twenty-year-old Jackie Estacado, has been on Sara's radar. Her brief encounter with him previously left her shaken and wondering what the true nature of this dark killer is and how he is connected to the forces of darkness and light that have shaped her life. In these pages, Sara and Jackie finally clash, and the universe will never be the same!

C.O.W.L. 1964 TP

STORY KYLE HIGGINS & ALEC SIEGEL
ART / COVER ROD REIS

FEBRUARY 5	128 PAGES	FC	T+	$17.99

SUPERHEROES, HISTORICAL FICTION, ACTION & ADVENTURE

MASSIVE -VERSE

It's 1964, and C.O.W.L.—the world's first superhero labor union—is going national! But powerful forces move in the shadows—and as the sins of the past come back to haunt them, everything C.O.W.L. has built threatens to come crashing down around them.

Collects C.O.W.L. 1964 #1-4

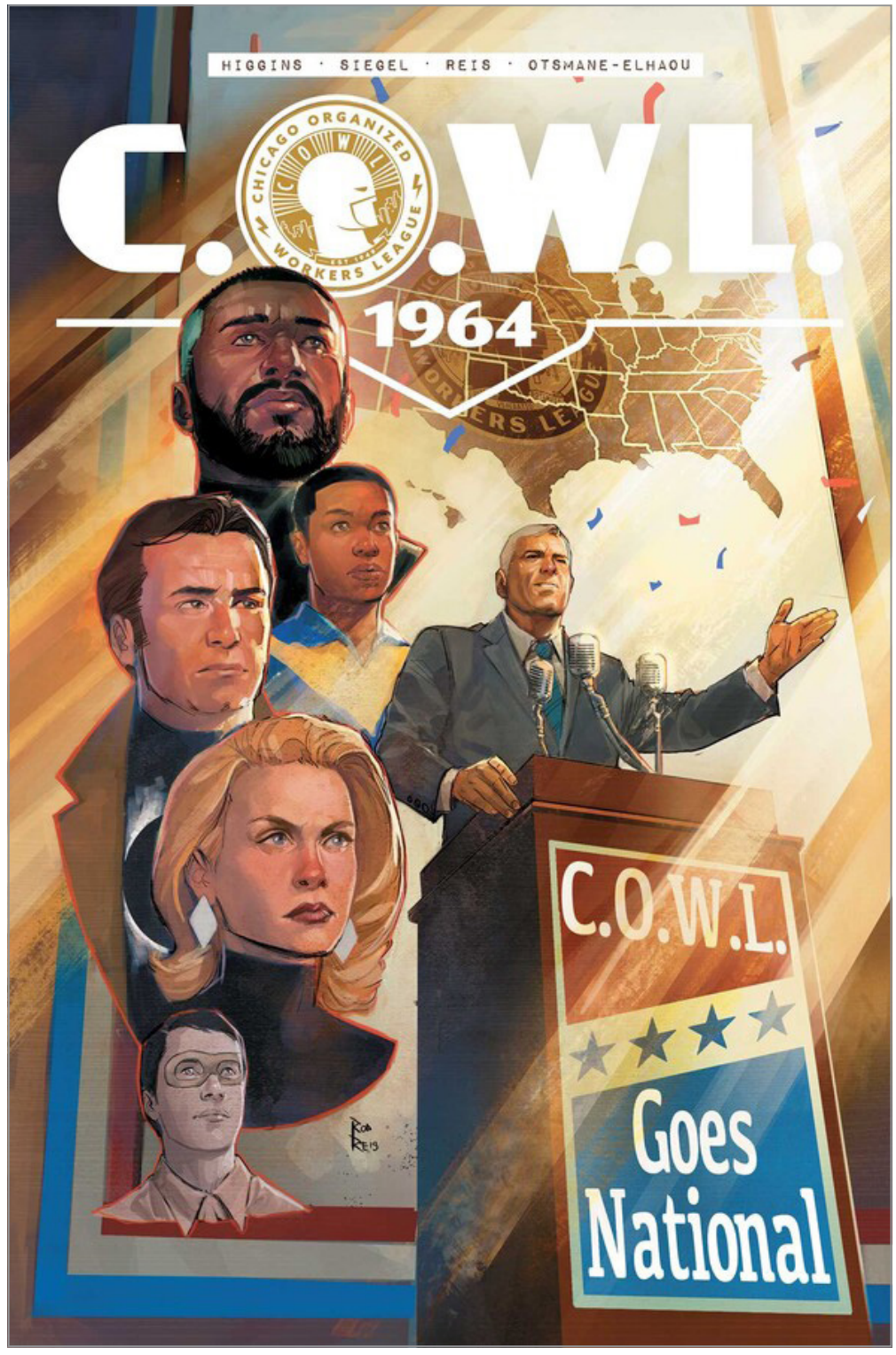

OFFERED AGAIN
ACROSS THE MASSIVE-VERSE, VOL. 1 TP

EAST OF WEST: END TIMES COMPENDIUM TP

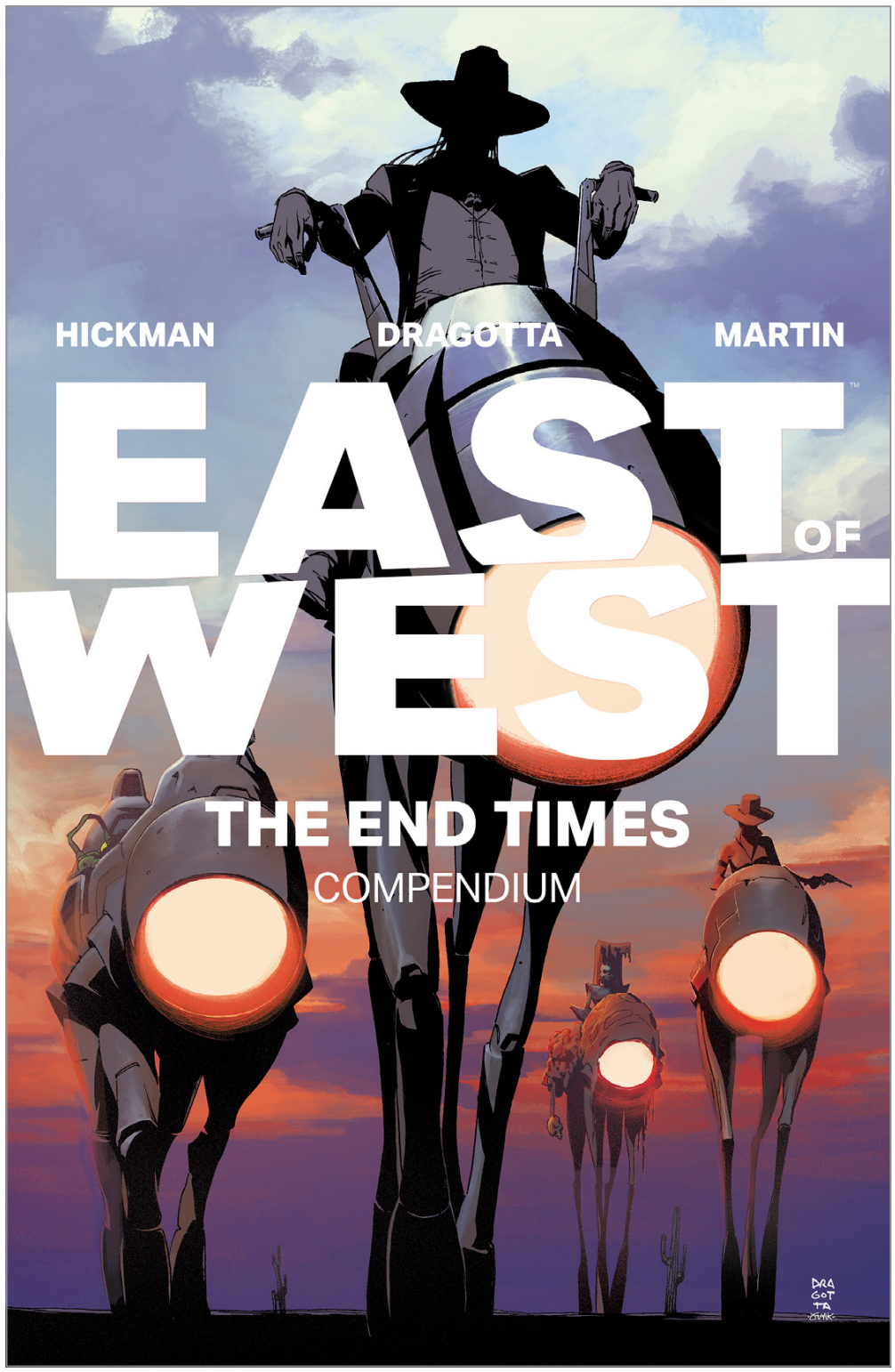

STORY JONATHAN HICKMAN
ART / COVER NICK DRAGOTTA

FEBRUARY 19	800 PAGES	FC	T+	$59.99

APOCALYPTIC & POST-APOCALYPTIC, ACTION & ADVENTURE, WESTERNS

This is the world. It is not the one we wanted, but it is the one we deserve. The Four Horsemen of the Apocalypse roam the Earth, signaling the End Times for humanity, and our best hope for life, lies in DEATH. Collecting all ten volumes of the critically acclaimed, ***New York Times***-bestselling series into one massive paperback, this compendium tells the entire story of the epic sci-fi/Western **EAST OF WEST** by writer **JONATHAN HICKMAN** and artist **NICK DRAGOTTA**.

Collects EAST OF WEST #1-45

OFFERED AGAIN
DECORUM HC
EAST OF WEST, VOL. 1-7 & 10 TP
GHOST CAGE TP

THE HOLY ROLLER TP

STORY ANDY SAMBERG, RICK REMENDER & JOE TROHMAN
ART / COVER ROLAND BOSCHI

FEBRUARY 26	144 PAGES	FC	M	$9.99

ACTION & ADVENTURE, HUMOROUS, SUPERHEROES

Everyone was sitting around wondering when ANDY SAMBERG (*SNL*, *Palm Springs*) would join super-star writer RICK REMENDER (DEADLY CLASS, LOW) and Fall Out Boy's multi-talented JOE TROHMAN to write a comic about a vigilante hero who smashes people's faces with a bowling ball—and everyone's dreams have come true!

To care for his ailing father, pro bowler Levi Coen is forced to quit his dream job and return to his hometown, which he soon discovers has been overrun by Neo-Nazis! With only his bowling ball collection to defend himself, Levi becomes THE HOLY ROLLER, a trick bowling ball-wielding superhero battling to liberate his home and bowl a perfect game against crime! ***Kingpin*** meets ***Inglourious Basterds*** meets ***Batman*** (that old chestnut) with equal parts action and humor!

Collects THE HOLY ROLLER #1-9

Select praise for THE HOLY ROLLER:

"Balances humor and heart to deliver the hero we just might need right now."
—***Graphic Policy***

"Needs to be turned into a film immediately - witty, fun, insane!"
—***Monkeys Fighting Robots***

"A wholly unique take on a superhero origin story that mixes comedy, drama, and action in a cinematic way."
—***Comic Watch***

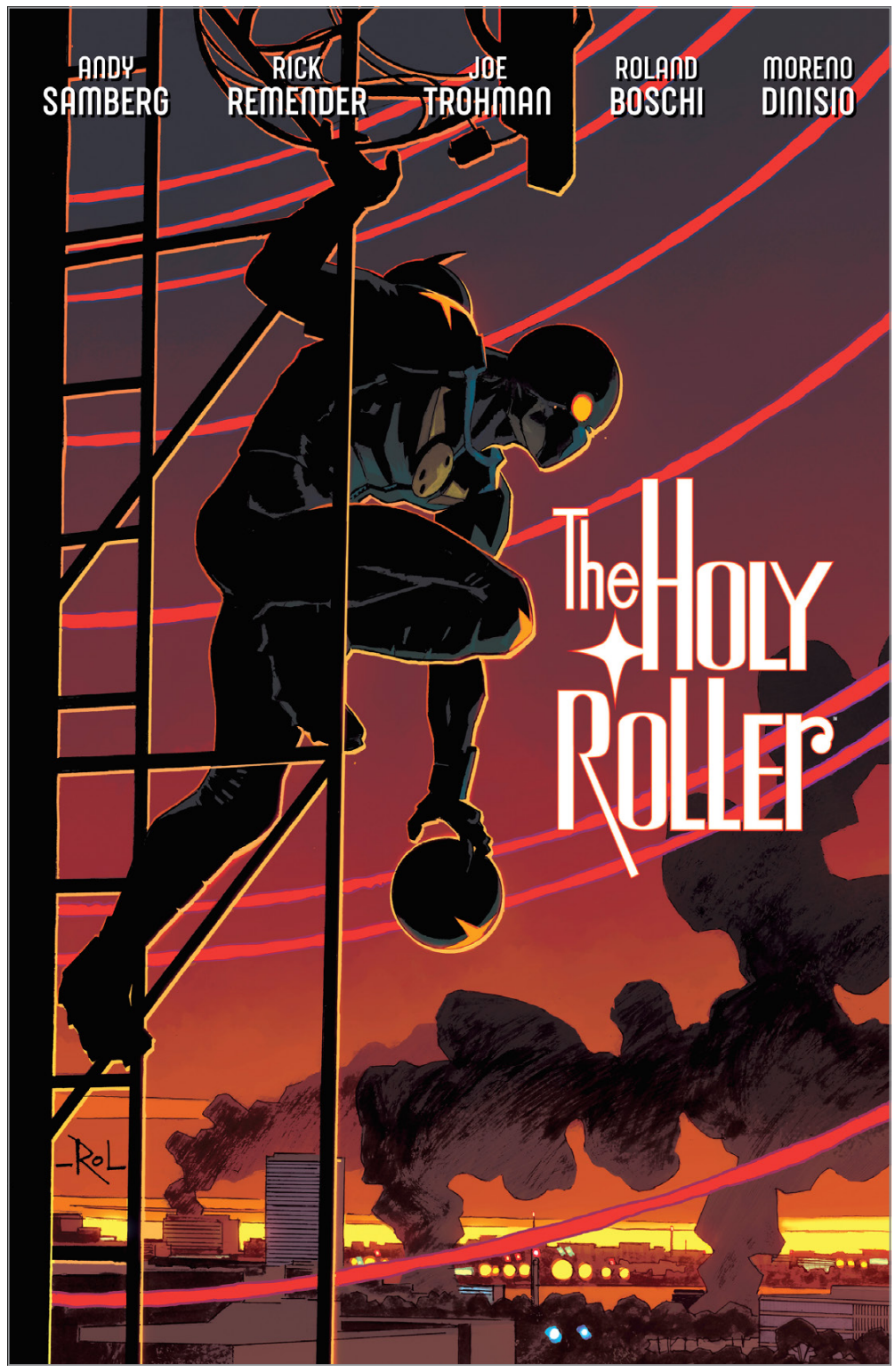

OFFERED AGAIN

A RIGHTEOUS THIRST FOR VENGEANCE DELUXE EDITION HC

THE SCUMBAG, VOL. 1-3 TP

YOUNGBLOOD VAULT EDITION HC

OFFERED AGAIN
SAVAGE DRAGON VAULT EDITION, VOL. 1 HC

STORY / ART / COVER ROB LIEFELD

APRIL 23	128 PAGES	BW	T+	$150.00
ADVANCE SOLICIT	SUPERHEROES, ACTION & ADVENTURE, SUPERVILLAINS			

TRIM SIZE: 12.25" x 17.25"

Dive into the series that launched the Image Revolution in a way fans only dreamt of!

The **YOUNGBLOOD VAULT EDITION** is a one-of-a-kind collection showcasing the groundbreaking work of **ROB LIEFELD**'s original **YOUNGBLOOD** miniseries from 1992. This impressive oversized hardcover (12.25" x 17.25") features every piece of **ROB LIEFELD** art from **YOUNGBLOOD #1-4**, covers, pin-ups, trading cards, and more in meticulously reproduced archival quality. Perfect for collectors and longtime Image Comics fans, this essential collection not only revisits a pivotal moment in comics history, but stands as a testament to **ROB LIEFELD**'s lasting impact on the industry.

LIEFELD is a comics legend known for creating such iconic superhero characters as ***Deadpool***, ***Cable***, and his classic, career-defining creator-owned work **YOUNGBLOOD**. This is a must-have for any longtime Image fan or any comics enthusiast eager to experience a slice of comics history-making.

Collects YOUNGBLOOD #1-4

REMOTE SPACE TP

STORY / ART / COVER CLIFF RATHBURN

FEBRUARY 19	130 PAGES	FC	T+	$16.99

ACTION & ADVENTURE, DYSTOPIAN, SCIENCE FICTION

"REMOTE SPACE is a feast for the eyes." —*ComicBook.com*

The year is 2450. Earth is dying. The human species has gone down two different evolutionary paths. One used cybernetic augmentation to adapt to space travel. The humans left behind used genetic manipulation to adapt to Earth's worsening climate. For Earth to survive, civilizations need to collide.

Collects REMOTE SPACE #1-4

OFFERED AGAIN

VOYAGIS TP

ISOLA, VOL. 1-2 TP

RIFTERS, VOL. 1 TP

STORY BRIAN POSEHN & JOE TROHMAN

ART / COVER CHRIS JOHNSON

FEBRUARY 19	168 PAGES	FC	M	$16.99

CRIME & MYSTERY, HUMOROUS, SCIENCE FICTION

Please Saran-Wrap your ass, because you're about to projectile-sh*t yourself right into the wild world of RIFTERS, where *Time Cop* collides with *Law & Order*, filtered through the Stupid McSmartsalot-Einstein lens of *Mr. Show*.

Fenton and Geller are a couple of part-time Wisenheimers, full-time vice time-cops who suck at rule-following but excel at busting time-travel crimes. Unfortunately, their daily grind involves tedious police work—like chasing down influencers hellbent on live-streaming illegal transtemporal trips to 1920s Chicago to steal primo bootleg hooch.

However, in a twist of fate, our heroes find themselves thrust into the midst of a potential inter-time serial homicide case, forcing our pair to punch above their weight class.

The stakes are high and time is of the essence. Fenton and Geller are about to learn that playing with the homicide-time-stream isn't all flappers and jazz hands. Get ready for a high-octane, double-triple-illegal adventure where the only thing certain is that **RIFTERS** is rewriting the rulebook on time-travel tales!

Collects RIFTERS #1-6

OFFERED AGAIN

SCOTCH McTIERNAN VERSUS FORCES OF EVIL TP

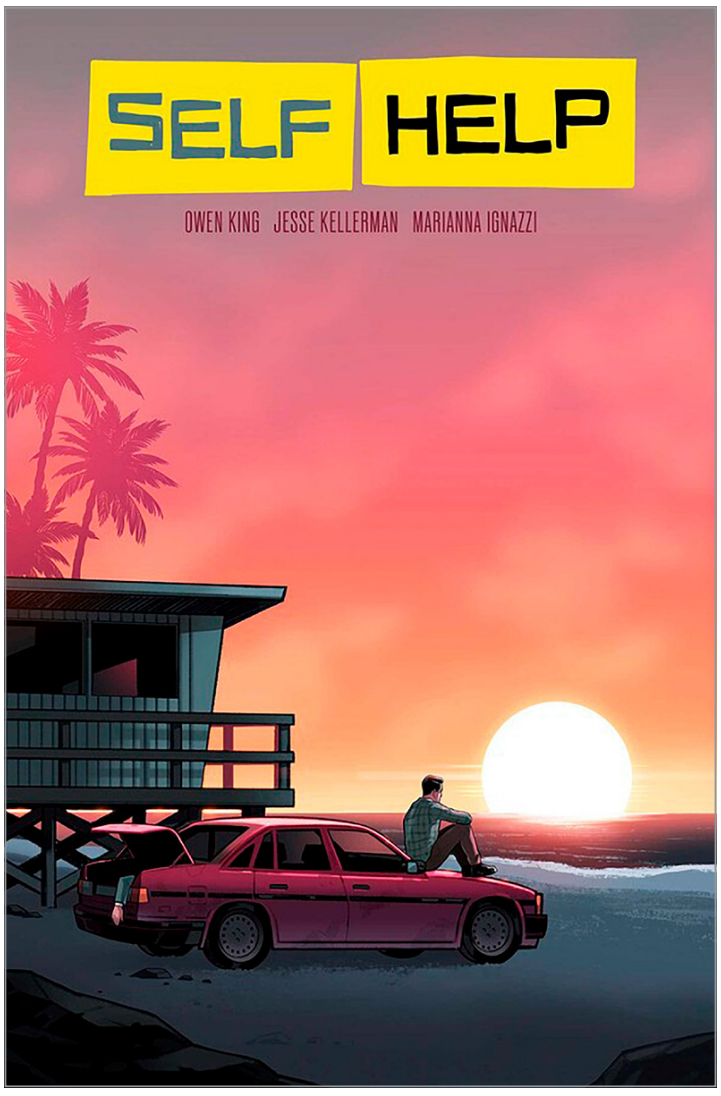

SELF HELP, VOL. 1 TP

STORY OWEN KING & JESSE KELLERMAN
ART MARIANNA IGNAZZI **COVER** STEPHEN BYRNE

FEBRUARY 12	132 PAGES	FC	M	$16.99

CRIME & MYSTERY, ACTION & ADVENTURE

A surreal and colorful world populated with two-faced talk-show hosts, cheerful Finnish mobsters, bloodthirsty white supremacists, snide English butlers, and panther-wielding Euro-trash assassins.

Down-on-his-luck rideshare driver Jerry Hauser's existence is a bleak one...especially because every fare he picks up tells him how much he looks like uber-successful self-help guru Darren Hart. But after a twist of fate, Jerry is given the chance of a lifetime...which, if he's not careful, may well end his lifetime. So begins this California noir—a rollicking and gleefully lurid pulp crime story for our time.

Collects SELF HELP #1-5

OFFERED AGAIN
THE FIX, VOL. 1-3 TP
STRINGER HC

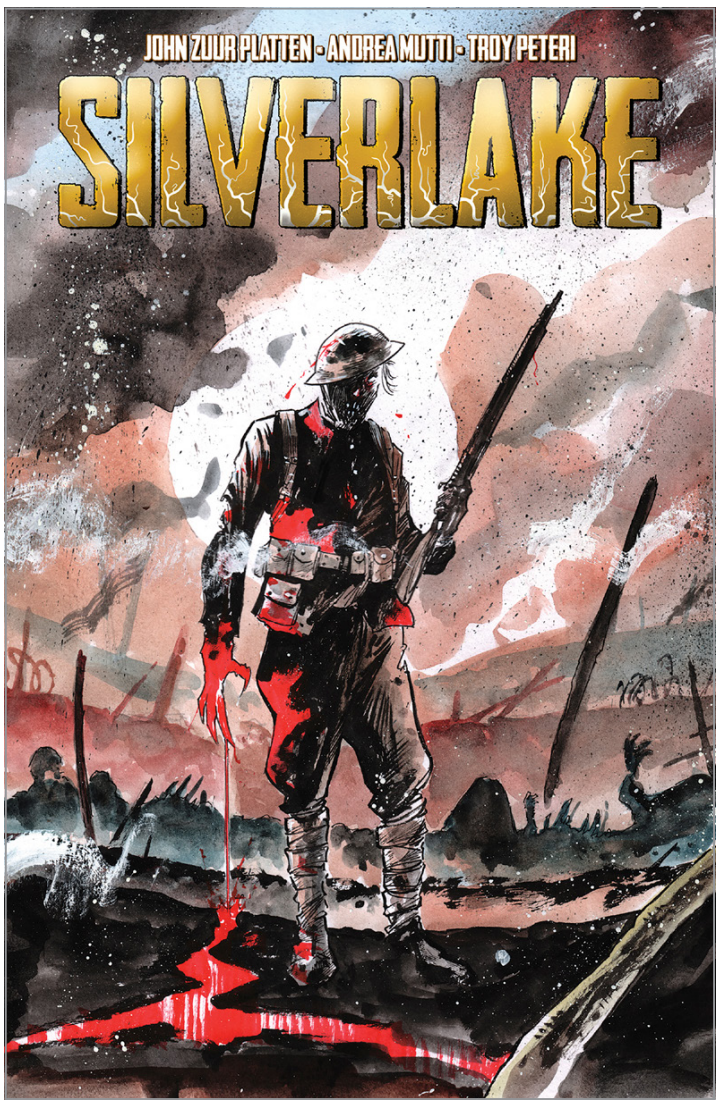

SILVERLAKE TP

STORY JOHN ZUUR PLATTEN
ART / COVER ANDREA MUTTI

FEBRUARY 12	128 PAGES	FC	T+	$16.99

ACTION & ADVENTURE, NATIVE AMERICAN

In the chaotic and horrific trenches of WWI, where life was fleeting, and death was only a breath away, an outcast finds his purpose through a curse he struggles to control.

This is Kano Barnett, a young half-Native-American from the Pacific Northwest who has volunteered to join the army during the First Great War and finds himself on the front lines of Belgium in 1917. Here, he not only learns how to fight but also discovers that an amulet, made of silver from a sacred lake, has imbued him with the power of his spirit animal, the Black Bear.

As the war intensifies, No Man's Land becomes more than a blood-soaked battleground. It becomes Kano's hunting ground as he transforms into a hybrid predator unlike any the world has ever seen.

OFFERED AGAIN
HAUNT YOU TO THE END TP
PORT OF EARTH DELUXE EDITION HC

UNIVERSAL MONSTERS: FRANKENSTEIN HC

STORY / COVER A MICHAEL WALSH
ART MICHAEL WALSH & TONI-MARIE GRIFFIN
COVER B DIRECT MARKET EXCLUSIVE JULIAN TOTINO TEDESCO

MARCH 26	112 PAGES	FC	T+	$24.99
HORROR, MEDIA TIE-IN, SCIENCE FICTION				ADVANCE SOLICIT

TRIM SIZE: 7.25" x 10.875"

A MODERN-DAY HORROR VISIONARY RESURRECTS ONE OF THE MOST ICONIC MONSTERS!

Award-winning creator **MICHAEL WALSH** (**THE SILVER COIN**) presents a jaw-dropping new vision of the seminal horror classic. This deluxe hardcover tells the shocking creation story of the unforgettable monster in the original film—one body part at a time.

Dr. Henry Frankenstein begins his unholy quest to create life by robbing the grave of a decorated police officer to find necessary parts. But little does he know that the corpse has a son who is mourning a father—and that this young boy will forever change Frankenstein's life.

Featuring a Direct Market exclusive cover that will only be printed once!

Collects UNIVERSAL MONSTERS: FRANKENSTEIN #1-4

B

OFFERED AGAIN

UNIVERSAL MONSTERS' CREATURE FROM THE BLACK LAGOON LIVES HC

UNIVERSAL MONSTERS' DRACULA HC

SILVER COIN, VOL. 1-3 TP

CREEPSHOW, VOL. 3 TP

STORY CHIP ZDARSKY, JAMES STOKOE, JOHN RIDLEY, MIKE CAREY & VARIOUS

ART JAMES STOKOE, KAGAN McLEOD, STEFANO RAFFAELE, JORGE FORNÉS & VARIOUS

COVER MARTÍN MORAZZO & CHRIS O'HALLORAN

MARCH 19	128 PAGES	FC	M	$14.99
ADVANCE SOLICIT	HORROR, OCCULT & SUPERNATURAL, MEDIA TIE-IN			

The smash-hit horror anthology based on the hit Shudder TV series continues to CREEP its way into readers' hearts!

In the third volume of the Eisner Award-nominated anthology, the Creep finds even more ways to bring our waking nightmares to life! This time with help from a truly frightful roster including **CHIP ZDARSKY**, **JOHN RIDLEY**, **JAMES STOKOE**, **JORGE FORNÉS**, and more! Readers may want to sleep with one eye open after perusing these haunting tales.

DON'T SAY WE DIDN'T WARN YOU. AGAIN.

Collects CREEPSHOW, VOL. 3 #1-5

OFFERED AGAIN

CREEPSHOW , VOL. 1-2 TP

CREEPSHOW DELUXE EDITION, VOL. 1 HC

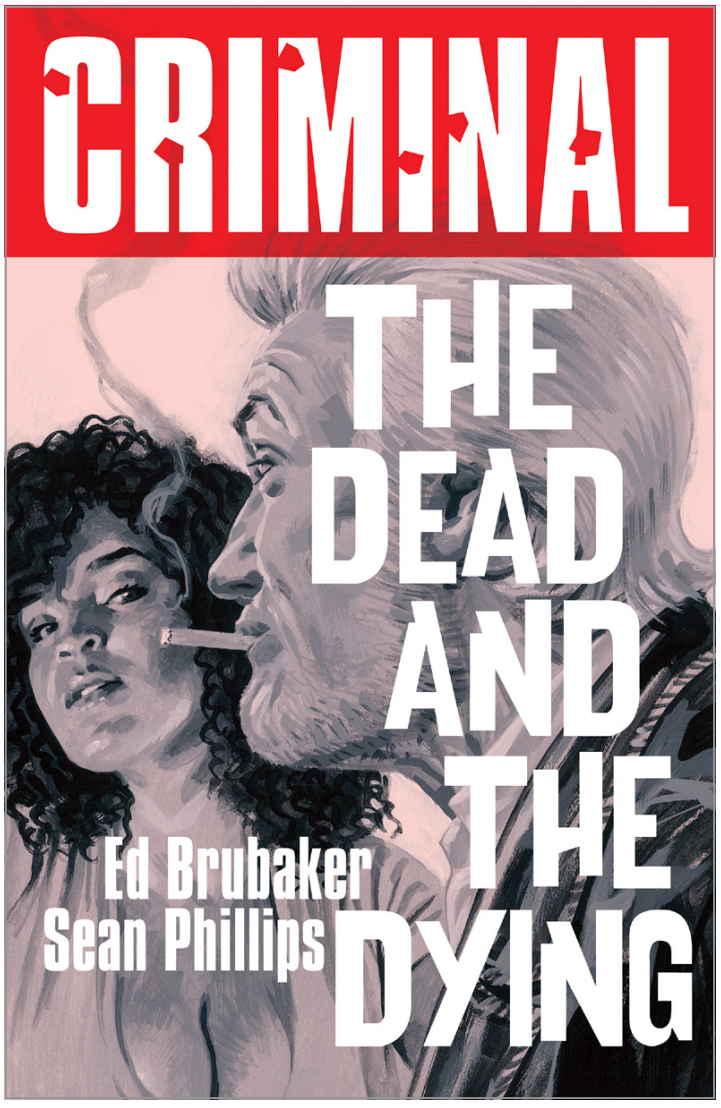

CRIMINAL: THE DEAD AND THE DYING (NEW PRINTING), VOL. 3 TP

STORY ED BRUBAKER

ART / COVER SEAN PHILLIPS

FEBRUARY 19	128 PAGES	FC	M	$16.99
CRIME & MYSTERY, MEDIA TIE-IN				

Celebrating the Prime Video series adaptation, the third story arc of BRUBAKER and PHILLIPS' groundbreaking crime series returns to print with a stunning new cover painting and design.

A beautiful but damaged woman returns home with nothing but vengeance on her mind, and two best friends, one the son of the city's crime kingpin, are caught in the crossfire. In **THE DEAD AND THE DYING**, **BRUBAKER** and **PHILLIPS** get experimental, with three interlinking viewpoints that tell a tragic tale.

This edition of **CRIMINAL, VOL. 3: THE DEAD AND THE DYING** continues the critically acclaimed comic book series from **ED BRUBAKER** & **SEAN PHILLIPS**—the creative team behind **FATALE**, **NIGHT FEVER**, **WHERE THE BODY WAS**, and more.

OFFERED AGAIN

CRIMINAL DELUXE EDITION, VOL. 1-3 HC

FERAL, VOL. 2 TP

STORY TONY FLEECS
ART TRISH FORSTNER, TONE RODRIGUEZ & BRAD SIMPSON
COVER TONY FLEECS, TRISH FORSTNER & TONE RODRIGUEZ

FEBRUARY 26	136 PAGES	FC	T+	$16.99

ACTION & ADVENTURE, HORROR

Lord is missing! Patch is infected! And just when things couldn't get any worse, Elsie finds herself with a bunch of cats she barely knows, on the run from rabid rats, hidden traps, and whatever terror lurks in the CREEPY OLD SHACK!

Don't miss out on this smash-hit animal horror series from the creators of **STRAY DOGS**!

Collects FERAL #6-10

OFFERED AGAIN
FERAL, VOL. 1 TP
STRAY DOGS TP
STRAY DOGS: DOG DAYS TP

GEIGER, VOL. 2 TP

STORY GEOFF JOHNS
ART / COVER A / COVER B DIRECT MARKET EXCLUSIVE
GARY FRANK & BRAD ANDERSON

FEBRUARY 5	176 PAGES	FC	T+	$14.99

ACTION & ADVENTURE, DYSTOPIAN

THE UNNAMED

The critically acclaimed team of storytellers GEOFF JOHNS and GARY FRANK return to the nuclear wasteland of GEIGER!

Picking up after the events of the first hit series, Tariq Geiger leaves his home behind and now walks the radioactive roads of the former United States with his two-headed wolf Barney. But as his enemies doggedly pursue him, Geiger discovers salvation from the unlikeliest of foes. Searching for a cure to what turned him into the Glowing Man, Geiger faces new threats, uncovers long-hidden secrets, and discovers there are more people after him than he ever imagined. Don't miss this vital action-packed chapter in THE UNNAMED saga!

Collects GEIGER, VOL. 2 issues #1-6 and a story from GEIGER 80-PAGE GIANT

OFFERED AGAIN
GEIGER, VOL. 1 TP
GEIGER DELUXE EDITION, VOL. 1 HC

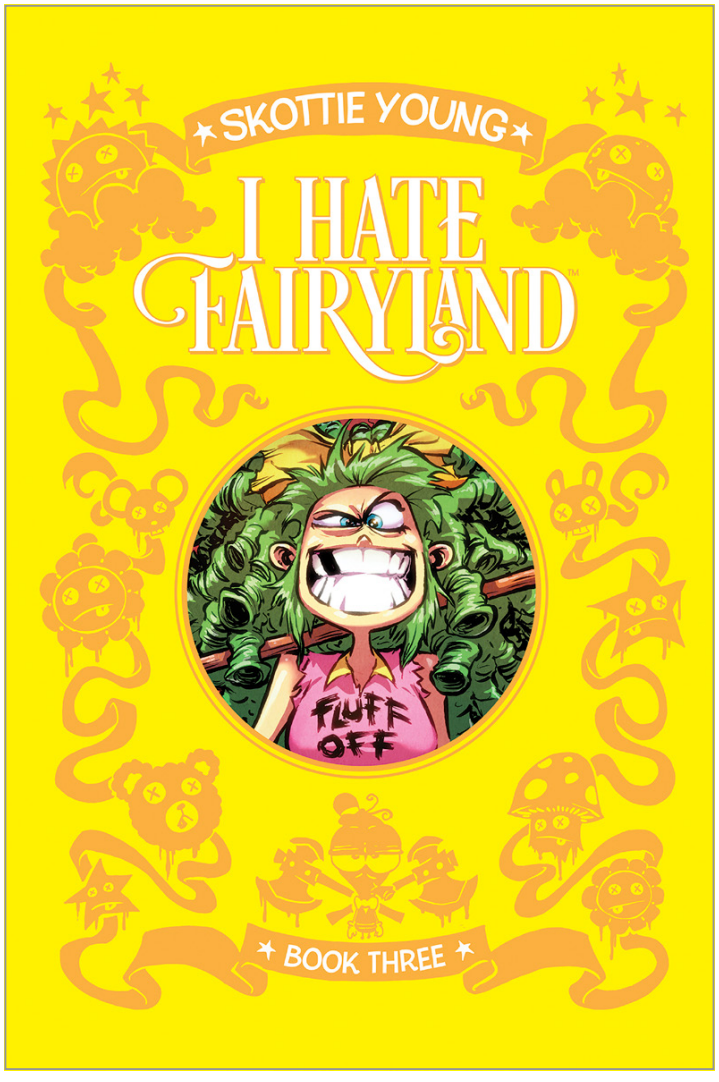

I HATE FAIRYLAND DELUXE, VOL. 3 HC

STORY SKOTTIE YOUNG
ART / COVER BRETT BEAN

FEBRUARY 12	312 PAGES	FC	M	$34.99
ACTION & ADVENTURE, FANTASY, HUMOROUS				

TRIM SIZE: 7.25" x 10.875"

From SKOTTIE YOUNG—the *New York Times*-bestselling and Eisner Award-winning writer and artist on, well, a ton of books—comes the next installment of everyone's favorite green-haired, murder-y maniac.

In this oversized deluxe hardcover collection written by **SKOTTIE YOUNG** and with art by artist **BRETT BEAN**, we rejoin an all-grown-up Gert on the job hunt in the real world. The position she's qualified for sends her back to the place she hates...Fairyland. She battles old and new royal foes, hordes of sea beasts, drunken critters and even a gang of GERTRUDES!

Collects I HATE FAIRYLAND (2022) #1-10

OFFERED AGAIN

I HATE FAIRYLAND COMPENDIUM ONE: THE WHOLE FLUFFING TALE TP
I HATE FAIRYLAND DELUXE, VOL. 1-2 HC

INVINCIBLE (NEW EDITION), VOL. 8 TP

STORY ROBERT KIRKMAN
ART RYAN OTTLEY & BILL CRABTREE
COVER CORY WALKER & DAVE McCAIG

MARCH 5	136 PAGES	FC	T+	$14.99
ADVANCE SOLICIT	ACTION & ADVENTURE, MEDIA TIE-IN, SUPERHEROES			

TRIM SIZE: 6" x 9"

These all-new definitive softcover editions collect the entire **INVINCIBLE** comic book series from the very beginning, with stunning new covers from **CORY WALKER** & **DAVE McCAIG**.

Allen the Alien comes to Earth, looking for Invincible, but he's not the only arrival from outer space. The Viltrum Empire has sent Anissa to track down Mark Grayson. Tempers flare and fists fly as events are set in motion that will forever change Invincible's life!

Collects INVINCIBLE #42-47

OFFERED AGAIN

INVINCIBLE (NEW EDITION), VOL. 1-7 TP

LEGO NINJAGO: SHATTERSPIN TP

STORY / COVER TRI VUONG
ART TRI VUONG, RICCARDO ROBALDO & K.J. DIAZ

FEBRUARY 12	136 PAGES	FC	E	$12.99
ACTION & ADVENTURE, MEDIA TIE-IN				

TRIM SIZE: 6" x 9"

LEGO NINJAGO: SHATTERSPIN reveals a never-before-seen story with familiar faces and exciting new characters to bring in old and new readers alike.

THE SECRET HISTORY OF LEGO NINJAGO STARTS HERE!

As war erupts in Ninjago, young champion Garmadon sets off on a quest to discover the truth behind the legend of The Forbidden Five—and a secret power that could turn the tide of the Serpentine War!

Can Garmadon resist wielding this forbidden technique—or is corruption the only path toward saving his beloved Ninjago?

Critically acclaimed writer/artist **TRI VUONG** (**LEGO NINJAGO: GARMADON**) returns to reveal the secret history of the fan-favorite villain in this new collaboration between the LEGO Group and Skybound, perfect for new readers and longtime **LEGO NINJAGO** fans alike.

LEGO, the LEGO logo, the Brick and Knob configurations, the Minifigure and NINJAGO are ™ and/or © LEGO Group. 2024 The LEGO Group. All rights reserved.

Collects LEGO NINJAGO: SHATTERSPIN #1-5

OFFERED AGAIN

LEGO NINJAGO: GARMADON, VOL. 1 TP

PUBLIC DOMAIN, VOL. 2 TP

STORY / ART / COVER CHIP ZDARSKY

FEBRUARY 5	136 PAGES	FC	M	$16.99
HUMOROUS				

The hit Image series that won the Eisner for BEST NEW SERIES is back! Can it now win just BEST SERIES? Probably not! That's a really competitive category!

DALLAS COMICS is up and running! But can the team make a DOMAIN comic for a new generation before Jerry Jasper and Singular Comics beat them to it? Or will familial tensions, shocking revelations, and a visit to San Diego Comic Expo ruin the series before their rivals can?

CHIP ZDARSKY (***Batman***, **NEWBURN**) is back, writing and illustrating his fun and heartfelt examination of the comic book industry and (Vin Diesel voice) family!

Collects PUBLIC DOMAIN #6-10

OFFERED AGAIN

KAPTARA, VOL. 1-2 TP
NEWBURN, VOL. 1-2 TP
PUBLIC DOMAIN, VOL. 1 TP
STILLWATER BY ZDARSKY & PÉREZ, VOL. 1-3 TP

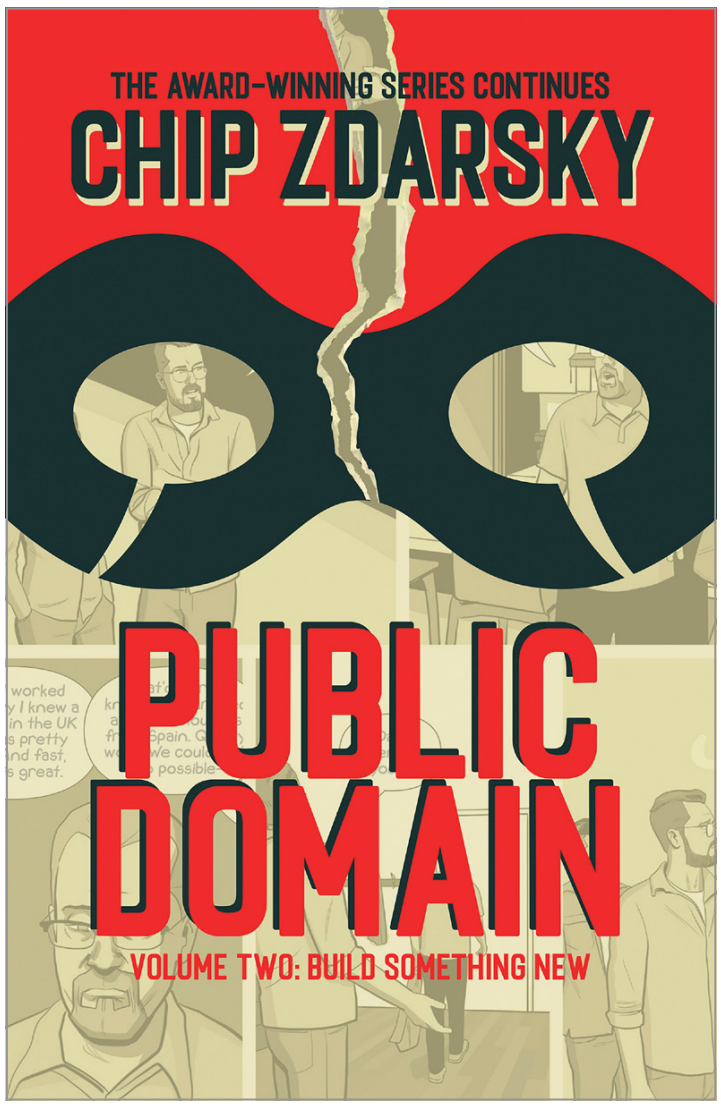

ROGUE SUN, VOL. 4 TP

STORY RYAN PARROT
ART ABEL & MARCO RENNA **COVER** ABEL

FEBRUARY 19	168 PAGES	FC	T+	$17.99

OCCULT & SUPERNATURAL, SUPERHEROES, SUPERVILLAINS

MASSIVE -VERSE

The fourth volume in a supernatural murder mystery that explores the complicated bond between father and son and cements itself squarely in a corner of the MASSIVE-VERSE!

Finally back in control of his life, Dylan attempts to repair the damage inflicted on New Orleans in his absence while preparing himself for the ultimate showdown with Mourningstar. But as he begins scouring the supernatural community for allies, he discovers new players lurking in the shadows, each with their own agendas—and not everyone wants him to succeed.

Collects ROGUE SUN #19-24

OFFERED AGAIN
ROGUE SUN, VOL. 1-3 TP

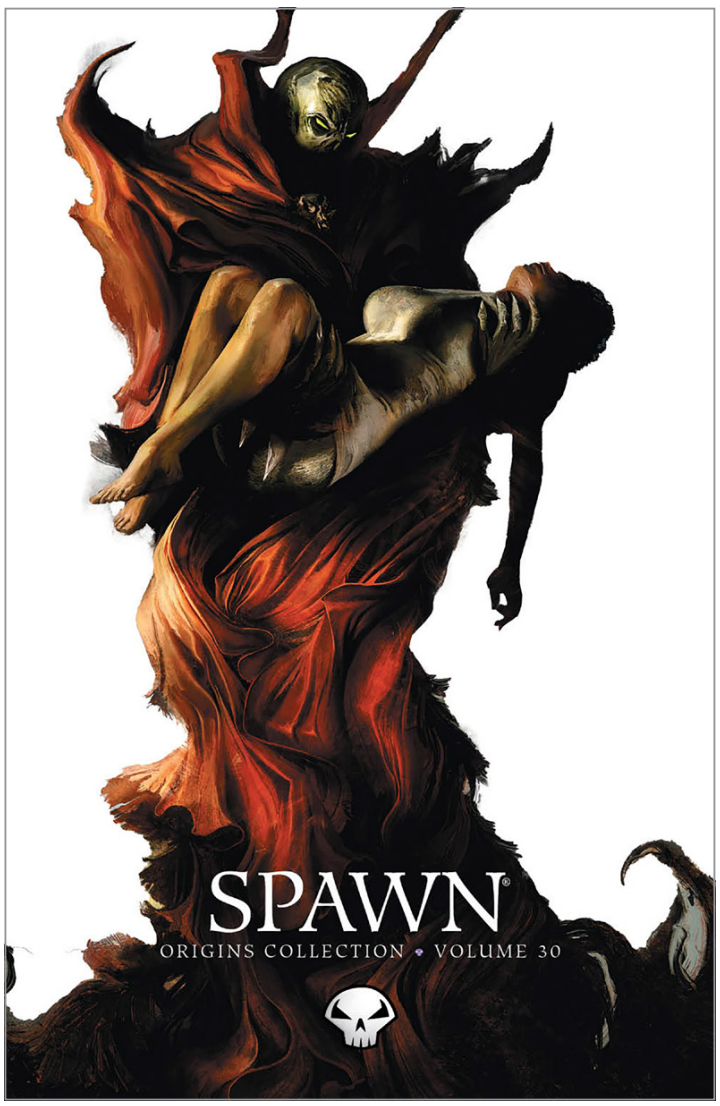

SPAWN ORIGINS, VOL. 30 TP

STORY DAVID HINE & TODD McFARLANE
ART BRIAN HABERLIN, BING CANSINO, MIKE MAYHEW & GREG CAPULLO
COVER BRIAN HABERLIN

FEBRUARY 12	160 PAGES	FC	T+	$16.99

ACTION & ADVENTURE, HORROR, SUPERHEROES

SPAWN UNIVERSE

War rages on the Somme battlefield in France on July 1, 1916, with a new Hellspawn leading the dead. But the true battle is within Spawn himself, as he questions his morality. Wanda's fate hangs in the balance as Spawn grapples with his inner demons. Brace yourself for shocking revelations as Mammon executes deadly plans, trapping Al Simmons in Hell with no hope of escape.

Collects SPAWN #179-184

OFFERED AGAIN
SPAWN ORIGINS, VOL. 20-29 TP

SPAWN: SINN'S WAR TP

STORY RORY McCONVILLE & TODD McFARLANE
ART CARLO BARBERI
COVER FRANCESCO MATTINA

FEBRUARY 19	168 PAGES	FC	T+	$16.99

ACTION & ADVENTURE, HORROR, SUPERHEROES

SPAWN UNIVERSE

Discover the untold story of Cogliostro, now known as SINN, as he rises through the ranks of HELL, to his part in creating the first Hellspawn.

Brace yourself as Spawn finally reunites with his former mentor and SINN gains new abilities, leaving Spawn utterly unprepared for the impending events brought on by JIM DOWNING and NYX.

Collects SPAWN #331-337

OFFERED AGAIN

SPAWN: THE RECORD-BREAKER TP
SPAWN: SHADOWS TP
SPAWN'S UNIVERSE BOX SET
SPAWN UNWANTED VIOLENCE TP
SPAWN VENGEANCE TP

WHAT'S THE FURTHEST PLACE FROM HERE?, VOL. 4 TP

STORY TYLER BOSS & MATTHEW ROSENBERG
ART JOSHUA HIXSON, SWEENEY BOO, RICARDO LÓPEZ ORTIZ, DYLAN BURNETT
COVER TYLER BOSS

FEBRUARY 5	152 PAGES	FC	T+	$14.99

DYSTOPIAN, FANTASY, SCIENCE FICTION

The next volume of the bestselling post-apocalyptic coming-of-age series is here!

These four tales help explain where the kids of the Academy came from and where they are going. This book has everything—man-eating frogs, stolen babies, psychotic bankers, kids who live in movie theaters, and a friendly lighthouse keeper. It is time to find out how the world ended.

Collects WHAT'S THE FURTHEST PLACE FROM HERE? #7-9, 19

OFFERED AGAIN

WHATS THE FURTHEST PLACE FROM HERE, VOL. 1-3 TP

FANTASTIC FANTASIES!

ACROSS TIME AND SPACE, SINCE THE FIRST STORIES WERE TOLD, EPIC STRUGGLES HAVE BEEN FOUGHT WITH STEEL BLADES AND IRON WILL. CELEBRATE THE BARBARIC BATTLES OF **BUG WARS** WITH THE FOLLOWING AMAZING FANTASY SERIES!

AUTUMNLANDS, VOL. 1-2 TP
BATTLE CHASERS ANTHOLOGY TP
BEOWULF TP
BEWARE THE EYE OF ODIN TP
BIRTHRIGHT DELUXE EDITION, BOOK 1 HC
BIRTHRIGHT, VOL. 1-2 TP NEW PRINTING
BIRTHRIGHT, VOL. 3-10 TP
BLOODRIK TP
DEAD ROMANS HC
DIE HC
DIE, VOL. 1-4 TP
FIRST KNIFE TP
THE FORGED, VOL. 1-3 TP
GOD COUNTRY TP
THE GODDAMNED, VOL. 1-2 TP
GOSPEL TP
HITOMI TP
I KILL GIANTS 15TH ANNIVERSARY EDITION TP
IN HELL WE FIGHT, VOL. 1 TP
INKBLOT, VOL. 1-2 TP
ISOLA, VOL. 1-2 TP
KAPTARA, VOL. 1-2 TP
KAYA, VOL. 1-3 TP
KILL 6 BILLION DEMONS, VOL. 1-4 TP
KILL THE MINOTAUR TP
KROMA BY DE FELICI TP
THE LABYRINTH HC
MAGE, VOL, 1-6 TP
QUEST, VOL. 1 TP
STONEHEART, VOL. 1 TP
THE SWORD, VOL. 1-4 TP
TELLOS SAGA OGN HC
TWIG, VOL. 1 TP
WE CALLED THEM GIANTS HC
TARTARUS, VOL. 1-2 TP

AVAILABLE WEDNESDAYS

FEBRUARY 5, 2025

- ❑ GUNSLINGER SPAWN #41
- ❑ I HATE FAIRYLAND (2022) #20
- ❑ JUVENILE #3 (OF 5)
- ❑ KAYA #25
- ❑ KING SPAWN #43
- ❑ SNOTGIRL #18
- ❑ STONEHEART #10
- ❑ THE SACRIFICERS #15
- ❑ THE WALKING DEAD DELUXE #106

- ❑ C.O.W.L. 1964 TP
- ❑ GEIGER, VOL. 2 TP
- ❑ WHAT'S THE FURTHEST PLACE FROM HERE?, VOL. 4 TP
- ❑ PUBLIC DOMAIN, VOL. 2 TP

FEBRUARY 19, 2025

- ❑ DEADLY TALES OF THE GUNSLINGER SPAWN #41
- ❑ DOLL PARTS: A LOVESICK TALE #3 (OF 4)
- ❑ FALLING IN LOVE ON THE PATH TO HELL #8
- ❑ G.I. JOE #4
- ❑ KNIGHTS VS. SAMURAI #6
- ❑ NULLHUNTER #5 (OF 12)
- ❑ RAT CITY #11
- ❑ REDCOAT #10
- ❑ SAM AND TWITCH CASE FILES #12
- ❑ THE PATCHWORK GIRL OF OZ #2
- ❑ THE POWER FANTASY #6
- ❑ THE ROCKETFELLERS #4
- ❑ THE WALKING DEAD DELUXE #107
- ❑ VOID RIVALS #17

- ❑ CRIMINAL: THE DEAD AND THE DYING (NEW PRINTING), VOL. 3 TP
- ❑ EAST OF WEST: END TIMES COMPENDIUM TP
- ❑ REMOTE SPACE TP
- ❑ RIFTERS TP
- ❑ ROGUE SUN, VOL. 4 TP
- ❑ SPAWN: SINN'S WAR TP

TO VIEW THE COMPLETE IMAGE CATALOG ONLINE VISIT: IMAGECOMICS.COM/COMICS/COMING-SOON

FILL OUT THIS CHECKLIST AND RETURN TO YOUR LOCAL COMIC BOOK SHOP TO MAKE SURE THEY HAVE ALL THE LATEST RELEASES FROM IMAGE!

FOR PREVIEWS AND LARGER IMAGES OF ALL OUR VARIANT COVERS, GO TO: LUNARDISTRIBUTION.COM

FEBRUARY 12, 2025

- BUG WARS #1 (OF 6) ❑
- CREEPSHOW IN LOVE (ONE-SHOT) ❑
- DEATH OF COPRA #2 (OF 4) ❑
- GEIGER #11 ❑
- MOON MAN #8 ❑
- STANDSTILL #7 (OF 8) ❑
- THE HIVE #1 ❑
- THE LUCKY DEVILS #2 (OF 9) ❑
- THE MOON IS FOLLOWING US #6 (OF 10) ❑
- THE SEASONS #2 ❑
- TRANSFORMERS #17 ❑
- WORLDTR33 #14 ❑
- WITCHBLADE #8 ❑

- I HATE FAIRYLAND, VOL. 3 HC ❑
- KILL OR BE KILLED COMPENDIUM TP ❑
- LEGO NINJAGO: SHATTERSPIN TP ❑
- SELF HELP, VOL. 1 TP ❑
- SILVERLAKE TP ❑
- SPAWN ORIGINS, VOL. 30 TP ❑

FEBRUARY 26, 2025

- BLOOD SQUAD SEVEN #7 ❑
- DRAWING BLOOD #10 (OF 12) ❑
- DUST TO DUST #3 (OF 8) ❑
- G.I. JOE: A REAL AMERICAN HERO #314 ❑
- HORNSBY & HALO #4 ❑
- HYDE STREET #5 ❑
- ICE CREAM MAN #44 ❑
- MONSTRESS #55 ❑
- NIGHTS #13 ❑
- RADIANT BLACK #31 ❑
- SPAWN #363 ❑
- STAY OUT OF THE WOODS (ONE-SHOT) ❑
- THE DEPARTMENT OF TRUTH #29 ❑
- THE SCORCHED #39 ❑
- THE TIN CAN SOCIETY #6 (OF 9) ❑
- ULTRAMEGA BY JAMES HARREN #9 (OF 9) ❑
- WHAT'S THE FURTHEST PLACE FROM HERE? #22 ❑

- FERAL, VOL. 2 TP ❑
- THE HOLY ROLLER TP ❑

PICK UP NEXT MONTH'S CATALOG TO CHECK OUT...

ASSORTED CRISIS EVENTS #1

image

CAMP ZAWADZKI BELLAIRE OTSMANE-ELHAOU MULLER

Get the scoop on what's new with Image Comics!

Scan the QR code below and subscribe to the official Image Comics newsletter!

image®

IPI COMICS NEW RELEASES AVAILABLE FEBRUARY 2025

Human Fly
Issue 3

The Real-Life former Marvel hero! The Fly and Mercury's stunt tour's been critically compromised by a near public tragedy orchestrated by the criminal FIRESWORD! Is the Fly's reputation destroyed beyond all repair?

Written by Christopher Sequeira (STAR TREK -- HOLO-WEEN), and drawn by J. Scherpenhuizen (SUPERHUMANITY).

COVER A - J. Scherpenhuizen
COVER B - John Gallagher

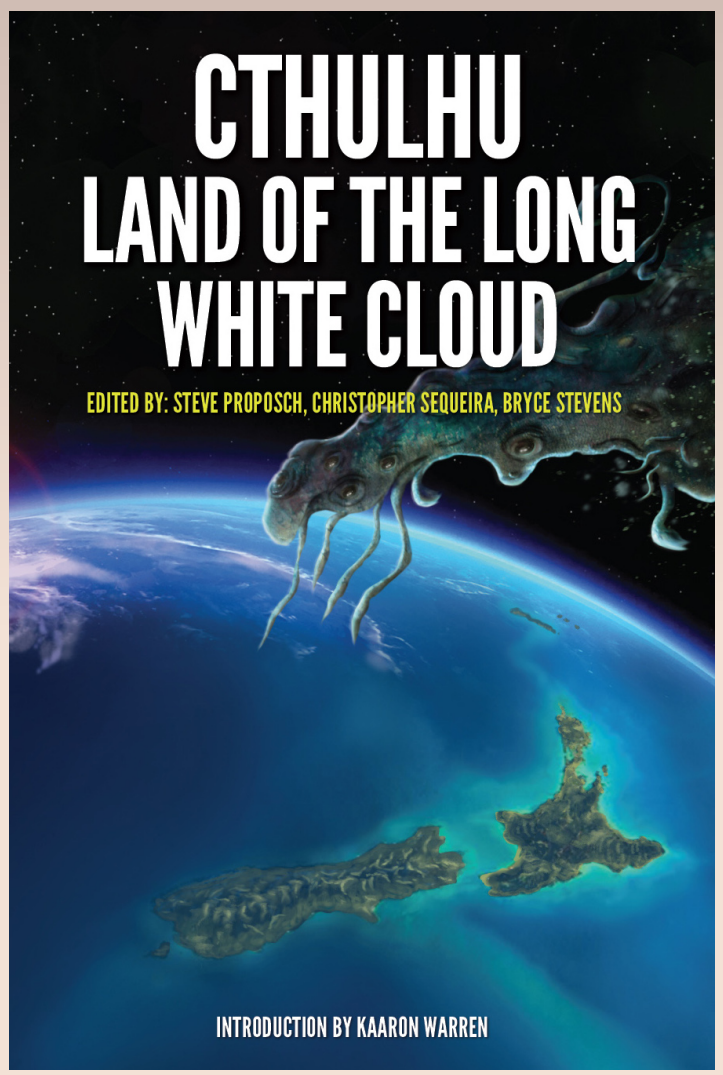

CTHULHU: LAND OF THE LONG WHITE CLOUD

New Zealand--Aotearoa--Land of the Long White Cloud: Island with the proud history and legends of the Maori, the later impacts of the white settlers, and the blended society that both made. Now, however, see the shadow of the Old Ones in Lovecraftian tales from some of NZ's finest writers.

Stay brave; here there be monsters.

IPI COMICS

THE HUMAN FLY

AND keep an eye out for THE HUMAN FLY Issue 2 for February, with a cover by John Gallagher!

www.ipicomics.com

MAD CAVE STUDIOS

NEW TITLES FROM MAD CAVE SHIPPING IN FEBRUARY!

DICK TRACY VALENTINE'S DAY SPECIAL • GATCHAMAN: ONLY ONE EARTH #1 • GATCHAMAN #7
DEFENDERS OF THE EARTH VOL. 1 TPB • FLASH GORDON #6 • POP KILL #1 • HOUR OF THE WOLF #4
EXIT CITY #4 • GALAXY OF MADNESS #6 • THE BODY TRADE #5 • THE HEXILES #4 • KILL TRAIN #2
LONG COLD WINTER #3 • MISSING ON THE MOON #2 • MUGSHOTS TPB • MURDER KINGDOM #4
PRAIRIE GODS #5 • SPECTRUM #3 • SYNAP #3 • BLOCK'D • THE TIGER'S TONGUE

MAD CAVE 10 YEAR ANNIVERSARY CELEBRATION

DICK TRACY
VALENTINE'S DAY SPECIAL

LOVE—AND DANGER—IS IN THE AIR!

AUTHORS: **ALEX SEGURA, MICHAEL MORECI, & STEVE ORLANDO**
ARTISTS: **CRAIG CERMAK & BRENT SCHOONOVER**
COLORIST: **MARK ENGLERT**
LETTERER: **JIM CAMPBELL**

COVER A: **GERALDO BORGES**

COVER B: **PAULINA GANUCHEAU**

When a string of murders occurs on the set of a romantic movie filming in The City, Dick Tracy is on the case. In this world of glitz and glamour, where everyone tells a story but no one tells the truth, Tracy races against the clock to separate fact from fiction and stop this killer before they fulfill their promise to strike again--on Valentine's Day!

PLUS: While investigating a series of bizarre deaths, Dick Tracy finds himself transported into the life of his dreams! But what is lurking behind this locus of love? Find out in the *Dick Tracy Valentine's Day Special!*

RELEASE DATE

FEBRUARY 12, 2025
FOC DATE: JANUARY 20, 2025

PAGES: 40 **FULL COLOR**
$6.99 **TEEN**

GATCHAMAN:
ONLY ONE EARTH #1 (OF 4)

THEY HAVE ONE LIFE ON ONE EARTH--AND THEY'RE MAKING IT COUNT!

AUTHOR: **TOMMY LEE EDWARDS**
ARTIST: **NUNO PLATI**
COLORIST: **GIADA MARCHISIO**
LETTERER: **JOHN WORKMAN**
COVER ARTIST: **GERALDO BORGES**

COVER A: **TOMMY LEE EDWARDS**

COVER B:
NUNO PLATI

COVER C
RETAILER INCENTIVE*:
ZACH HOWARD
COLORIST:
NELSON DÁNIEL

*Please ask your comic shop for pricing and availability.

Berg Katse is ravaging the country of Atrena for rare mythical elements that create a psychic link between Galactor pilots and their weaponized mechs. As Joe and Ken's friendship is pushed to the limit during a mission to save Atrena's princess, the Science Ninja Team uncovers an ancient temple that may hold the key to defeating Galactor once and for all. The first issue of an exciting event that connects to the *Gatchaman* ongoing series from Mad Cave Studios!

RELEASE DATE

FEBRUARY 5, 2025
FOC DATE: JANUARY 13, 2025

PAGES: 32 **FULL COLOR**
$4.99 **TEEN**

© 2024 Mad Cave Studios Inc. All rights reserved.

GATCHAMAN #7
(ONGOING)

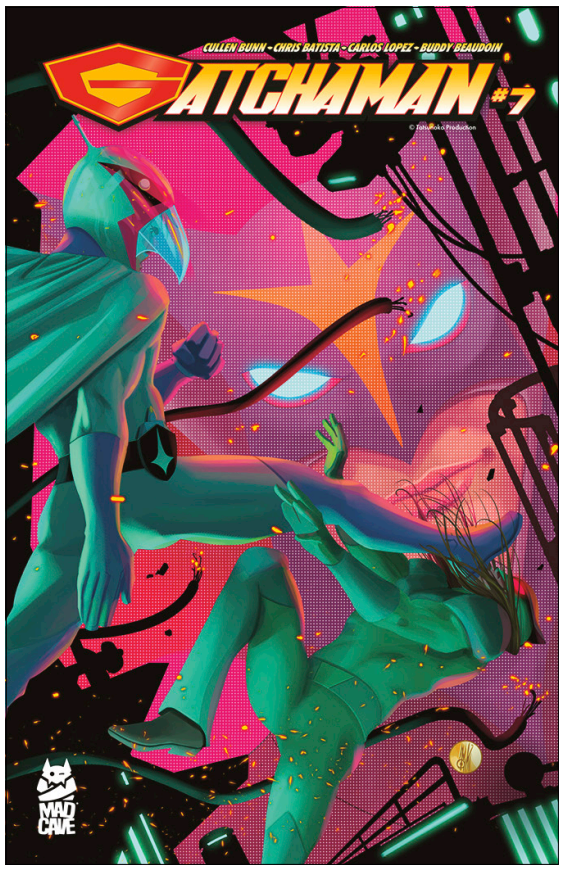

COVER A:
INAKI MIRANDA

COVER B: **CHRIS BATISTA**
INKER: **SABRINA CINTRON**
COLORIST: **TOM CHU**

AUTHOR: **CULLEN BUNN**
ARTIST: **CHRIS BATISTA**
COLORIST: **CARLOS LOPEZ**
LETTERER: **BUDDY BEAUDOIN**

Galactor has unleashed a new mecha with a terrifying purpose: a Killer Moth Mecha to spread toxins throughout major cities. As citizens breathe in noxious fumes, the populace undergoes a terrifying transformation. All rational thought is usurped and replaced...and vicious instincts take over. Unfortunately for the Science Ninja Team, this isn't the only form of corruption they'll face--is one of their own affected? Find out in the start of the second arc of Mad Cave Studios' hit ongoing series!

RELEASE DATE
FEBRUARY 26, 2025
FOC DATE: FEBRUARY 3, 2025

PAGES: 32 **FULL COLOR**
$4.99 **TEEN**

DEFENDERS OF THE EARTH VOL. 1
(TRADE PAPERBACK)

AUTHOR: **DAN DIDIO**
ARTIST: **JIM CALAFIORE**
COLORIST: **JUANCHO VELEZ**
LETTERER: **CARLOS M. MANGUAL**
COVER ARTIST: **JIM CALAFIORE**

Flash Gordon, The Phantom, Mandrake the Magician and Lothar are united again in this reimagining of the classic animated series, *Defenders of the Earth*. Picking up with characters and storylines from the original series, Flash confronts Ming in final battle, only to find that even greater threats await him and his teammates as they each must confront ghosts of their past to protect their families and future.

RELEASE DATE
FEBRUARY 26, 2025
FOC DATE: FEBRUARY 3, 2025

PAGES: 120 **FULL COLOR**
$17.99 **TEEN**

MAD CAVE 10 YEAR ANNIVERSARY CELEBRATION

FLASH GORDON #6
(ONGOING)

AUTHOR: **JEREMY ADAMS**
ARTIST: **WILL CONRAD**
COLORIST: **LEE LOUGHRIDGE**
LETTERER: **TAYLOR ESPOSITO**

COVER A: **WILL CONRAD**
COLORIST: **LEE LOUGHRIDGE**

COVER B: **ZACH HOWARD**
COLORIST: **NELSON DÁNIEL**

After their escape from Planet Death, Flash and his ragtag group of misfits embark on a dangerous journey across the galaxy to return to their home world. Leaping from planet to planet, they refuel, resupply, and...run into the harsh grip of a new regime. The action-packed continuation of Flash's adventures and start of volume 2--a perfect jumping-on point for new readers!

RELEASE DATE

FEBRUARY 12, 2025
FOC DATE: JANUARY 20, 2025

PAGES: 32 **FULL COLOR**
$4.99 **TEEN**

© 2024 Mad Cave Studios Inc. All rights reserved.

POP KILL #1 (OF 4)

THE COLA WARS ARE EXPLODING!

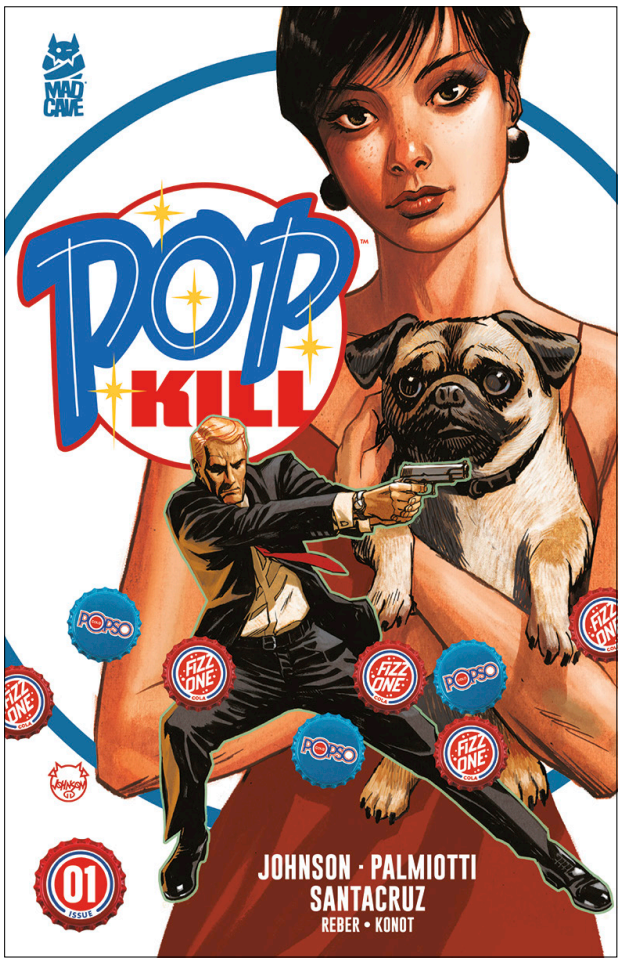

COVER A:
DAVE JOHNSON

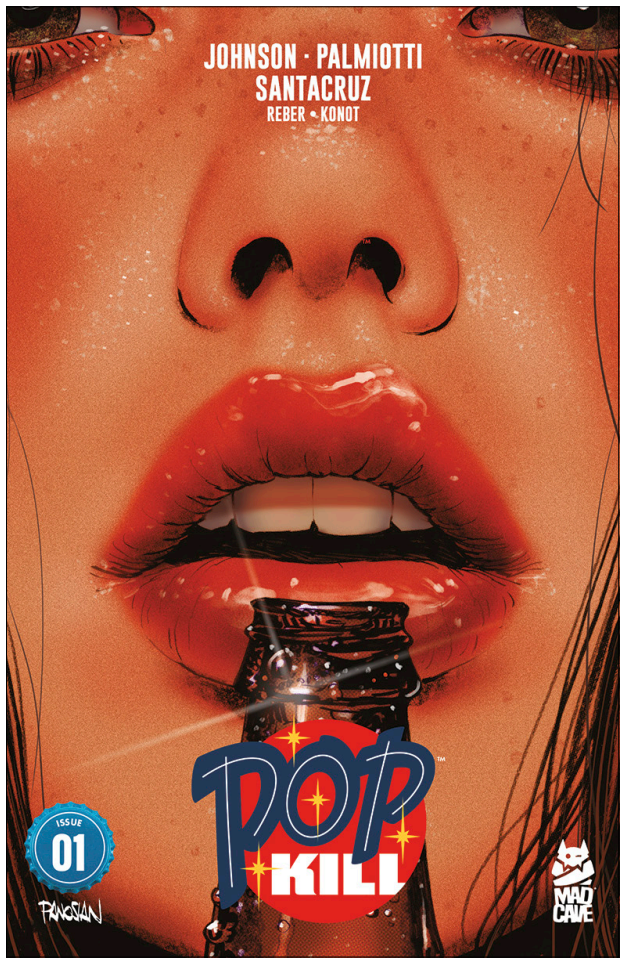

COVER B:
DAN PANOSIAN

AUTHORS: **JIMMY PALMIOTTI & DAVE JOHNSON**
ARTIST: **JUAN SANTACRUZ**
COLORIST: **BRIAN REBER**
LETTERER: **SEAN KONOT**

Imagine a world where the two dominant and competing Cola companies, each worth billions, are owned by former Siamese twins who are now separated and have grown to hate each other so much they hire assassins, saboteurs, and espionage personnel to meddle with each other on a daily basis. This is the story about brotherly love run afoul, and the people they enlist to do their dirty work.

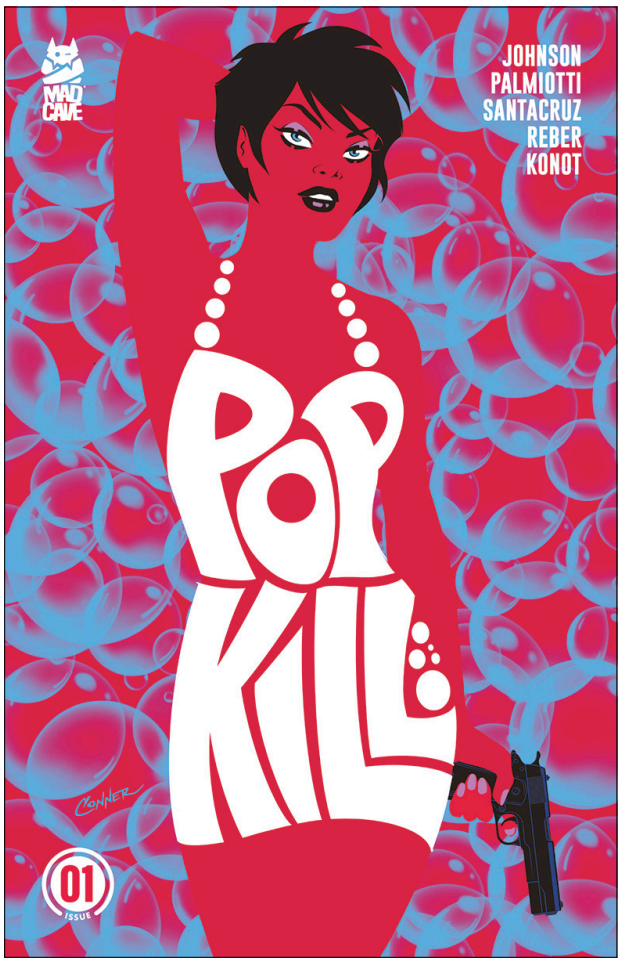

COVER C RETAILER INCENTIVE*:
AMANDA CONNER

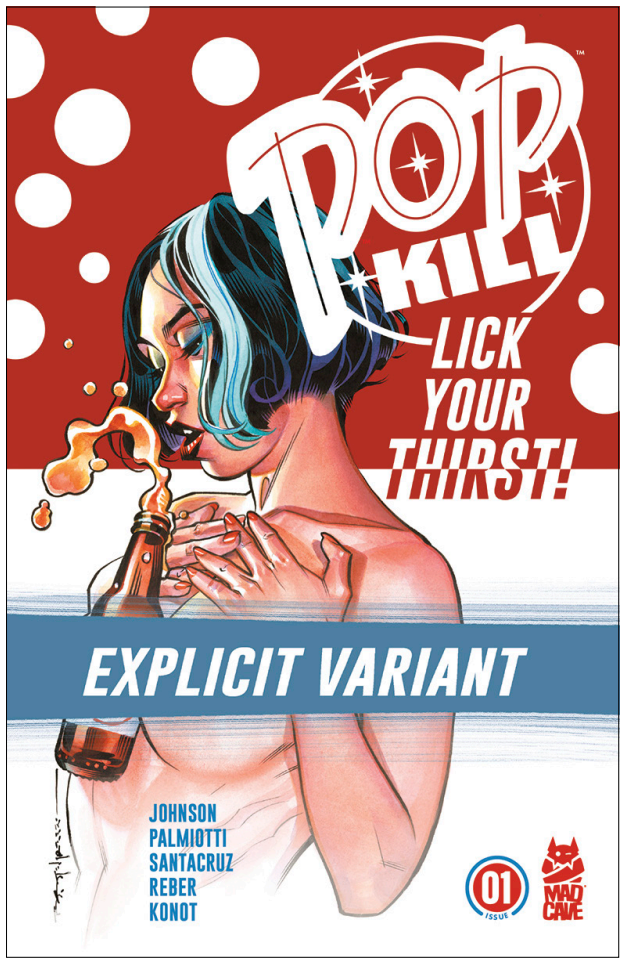

COVER D EXPLICIT VARIANT:
BRIAN STELFREEZE

RELEASE DATE

FEBRUARY 26, 2025
FOC DATE: FEBRUARY 3, 2025

$6.99 (COVERS A & B)
$9.99 (COVER D)

*Please ask your comic shop for pricing and availability

MAD CAVE 10 YEAR ANNIVERSARY CELEBRATION

POP KILL #1 – INTERIOR PAGE PREVIEW

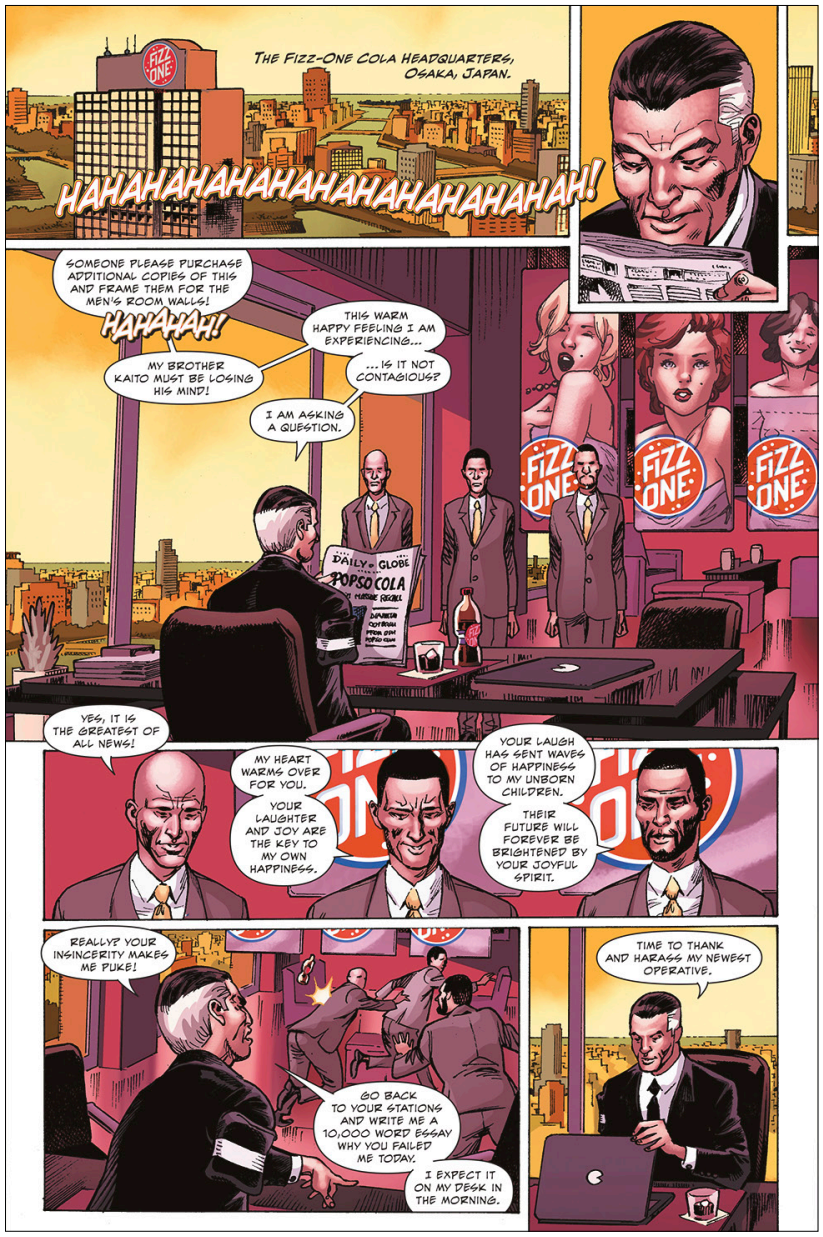

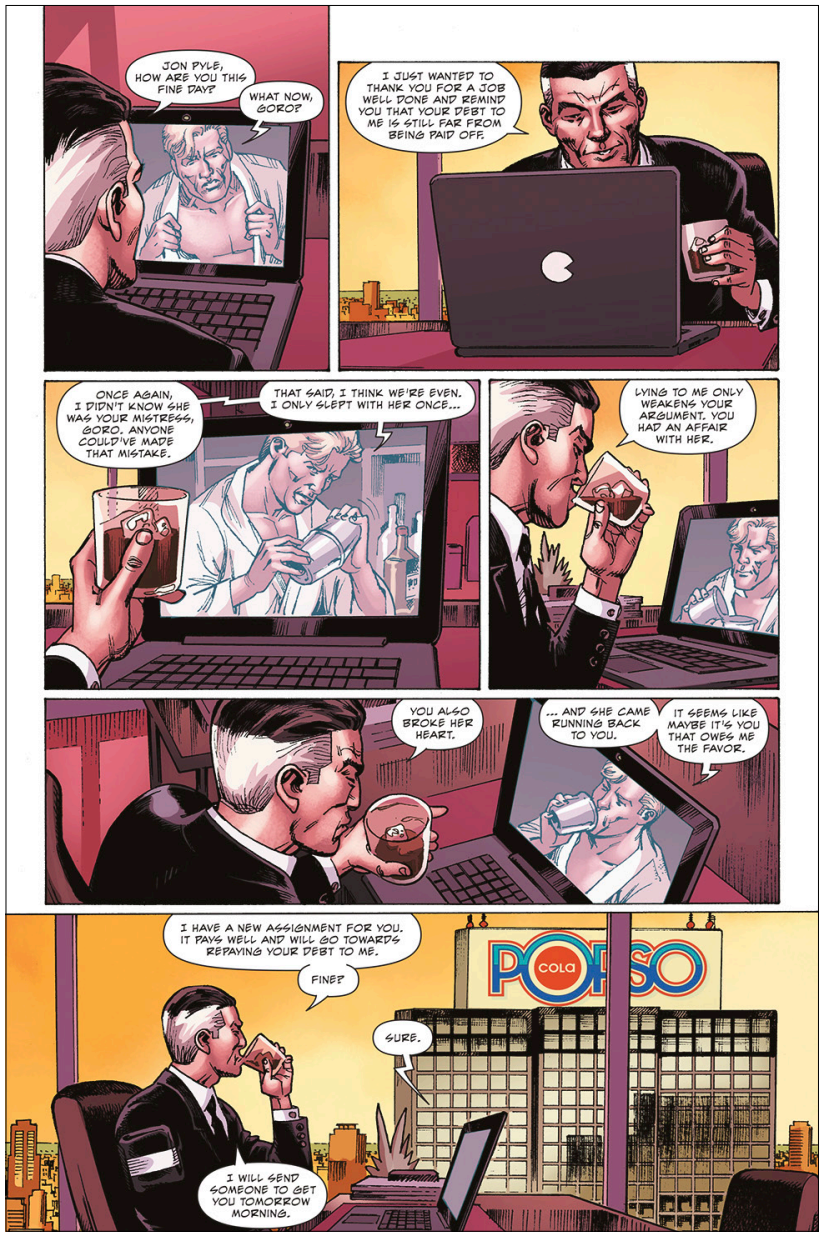

© 2024 Mad Cave Studios Inc. All rights reserved.

HOUR OF THE WOLF #4 (OF 4)

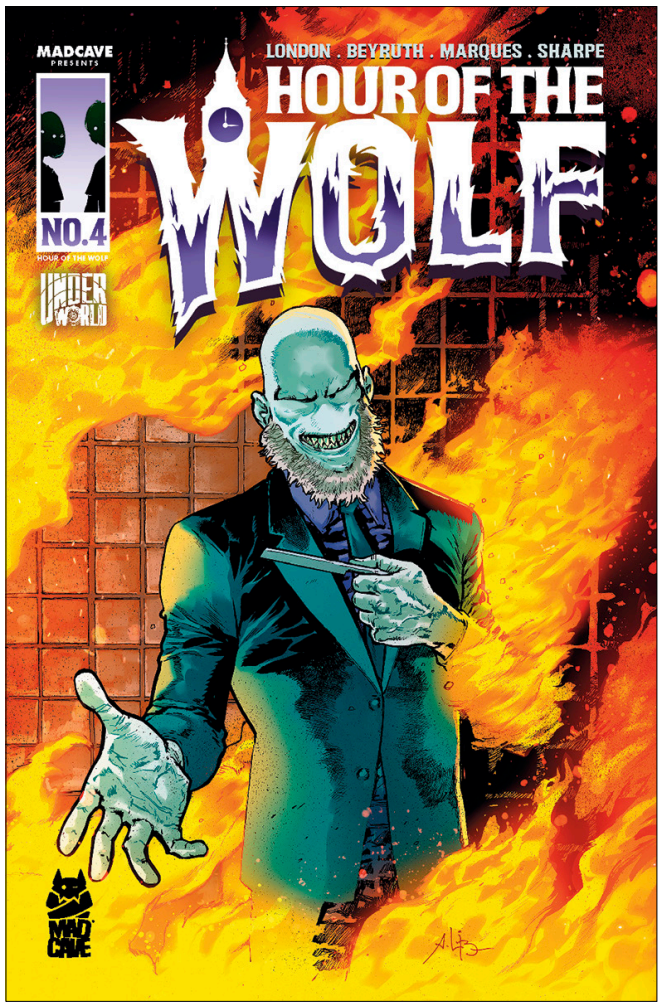

AUTHOR: **MARK LONDON**
ARTIST: **DANILO BEYRUTH**
COLORIST: **FABI MARQUES**
LETTERER: **DAVE SHARPE**
COVER ARTIST: **ANDREI BRESSAN**
COVER COLORIST: **ADRIANO LUCAS**

With Owen and Jan fighting for their life in the year 1888, the children are preparing for Ellen's kidnap in the present. Time is running out and the Businessman's transaction is almost complete. Will Owen and Jan make it out alive and save Ellen, or will the Businessman claim another victim? Witness the thrilling conclusion in the final issue of *Hour of the Wolf*!

RELEASE DATE

FEBRUARY 19, 2025
FOC DATE: JANUARY 27, 2025

PAGES: 32 **FULL COLOR**
$4.99 **TEEN+**

EXIT CITY #4 (OF 4)

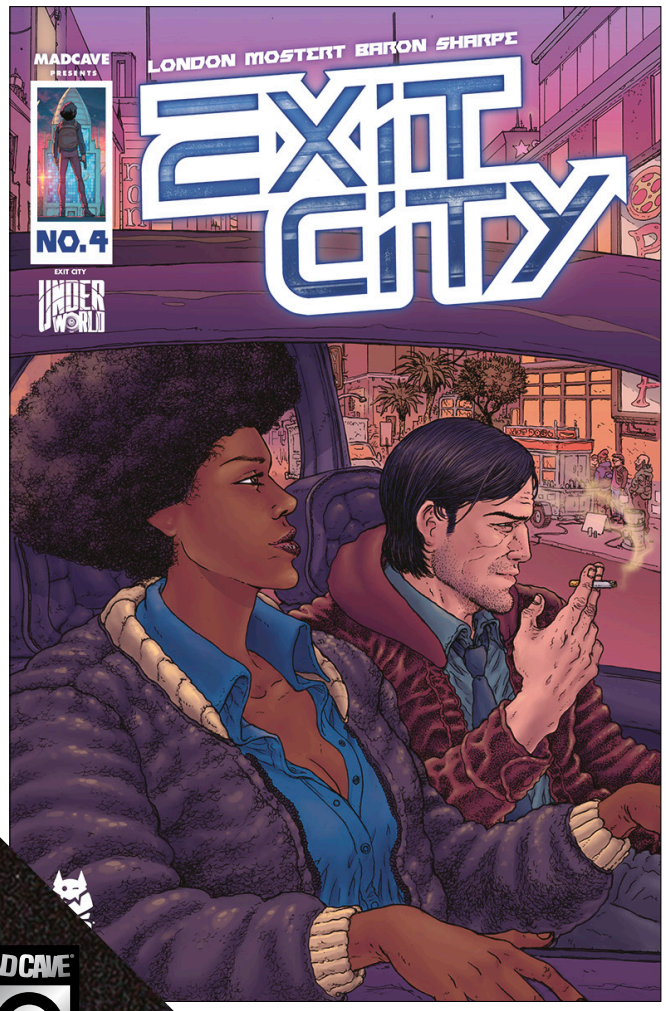

AUTHOR: **MARK LONDON**
ARTISTS: **KARL MOSTERT & RAMON VILLALOBOS**
COLORIST: **DAVID BARON**
LETTERER: **DAVE SHARPE**
COVER ARTIST: **RAMON VILLALOBOS**

With McCormick's entire world flipped on its head, Miller takes it upon herself to rescue McCormick and take down the corrupt government labs responsible for creating the vicious being terrorizing *Exit City*. When McCormick and Miller finally come face to face with the killer, they come to the realization that they were never prepared for what was coming. Find out the truth behind *Exit City* in the final issue of *Exit City*!

RELEASE DATE

FEBRUARY 26, 2025
FOC DATE: FEBRUARY 3, 2025

PAGES: 32 **FULL COLOR**
$4.99 **TEEN+**

MADCAVE 10 YEAR ANNIVERSARY CELEBRATION

GALAXY OF MADNESS #6 (OF 10)

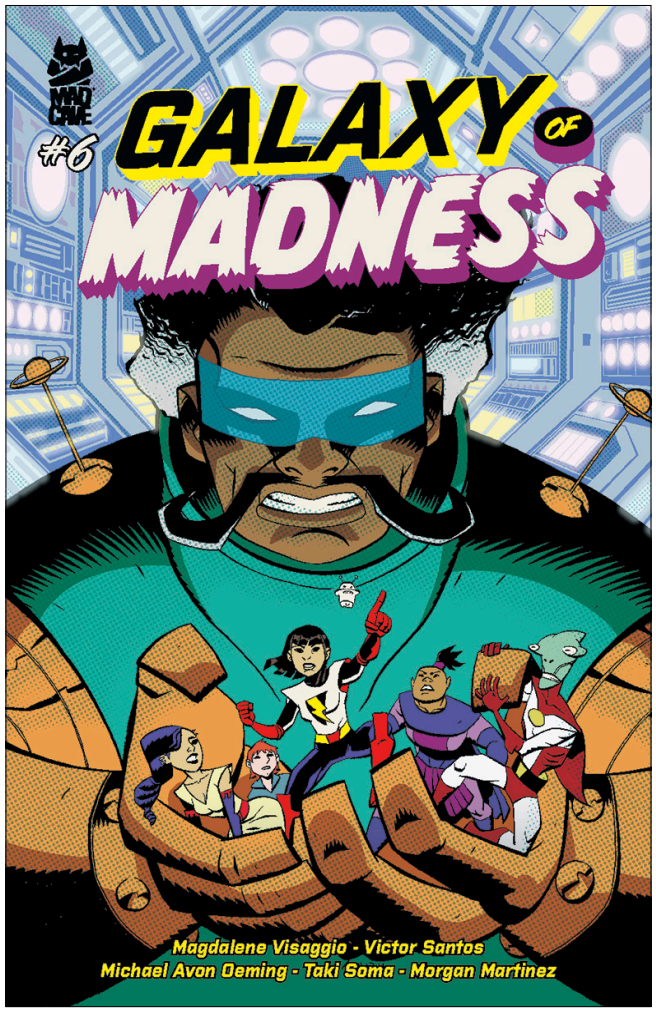

AUTHOR: **MAGDALENE VISAGGIO**
ARTIST: **VICTOR SANTOS**
LETTERER: **MORGAN MARTINEZ**

The crew of the Verisimilitude is back and Vigil's search for her lost parents continues...while following their footsteps in trying to unlock the secrets and strangeness of the universe! But will the team survive the madness of the galaxy?! Find out in the newest installment of this four-color fantasy!

RELEASE DATE

FEBRUARY 5, 2025
FOC DATE: JANUARY 13, 2025

COVER A:
MICHAEL AVON OEMING

COVER B:
NIK VIRELLA

PAGES: 32 **FULL COLOR**
$4.99 **TEEN+**

THE BODY TRADE #5 (OF 5)

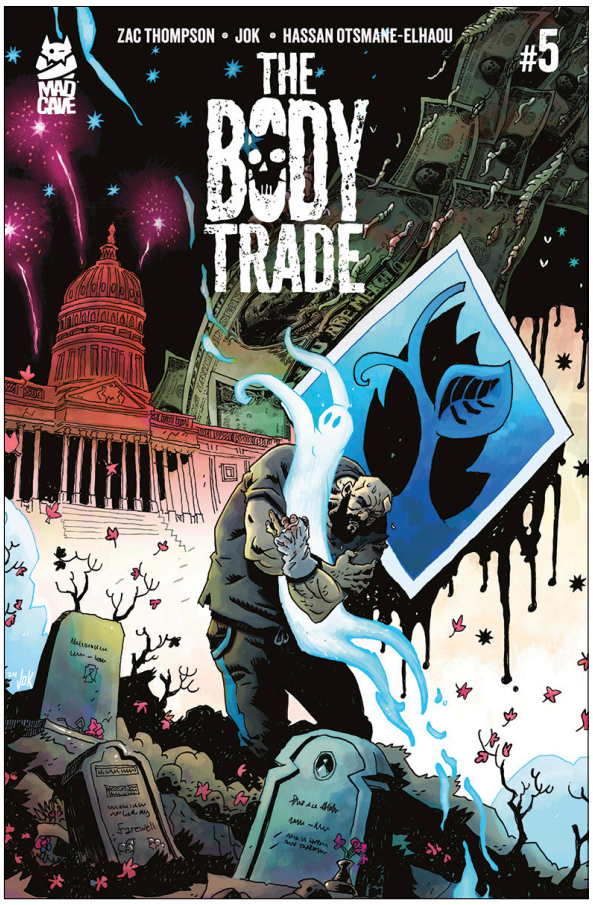

AUTHOR: **ZAC THOMPSON**
ARTIST: **JOK**
LETTERER: **HASSAN OTSMANE-ELHAOU**

After losing everything, Kim finally finds what he's searching for. It all leads to a showdown on the fourth of July. Who will survive? Will anything be left of them if they do? And will it be salvageable for the aftermarket?

RELEASE DATE

FEBRUARY 12, 2025
FOC DATE: JANUARY 20, 2025

PAGES: 32 **FULL COLOR**
$4.99 **TEEN+**

© 2024 Mad Cave Studios Inc. All rights reserved.

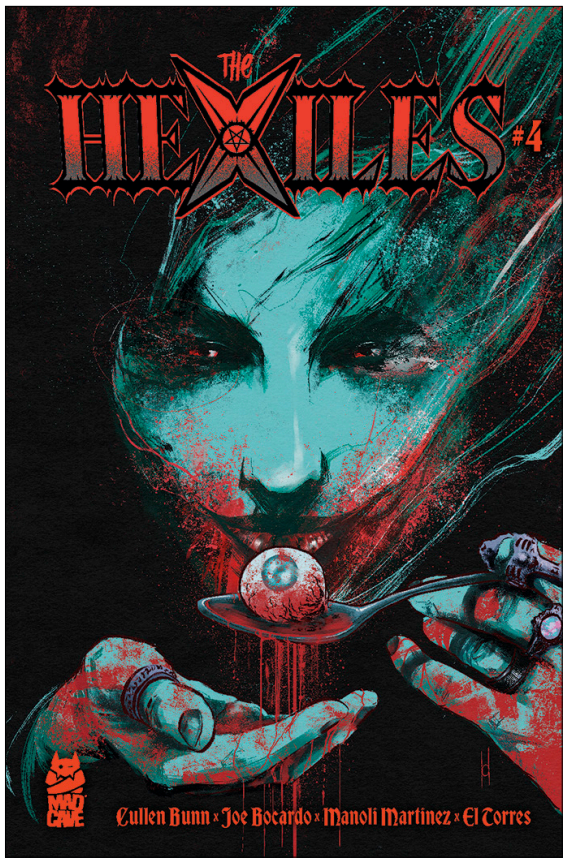

THE HEXILES #4 (OF 6)

AUTHOR: **CULLEN BUNN**
ARTIST: **JOE BOCARDO**
COLORIST: **MANOLI MARTINEZ**
LETTERER: **EL TORRES**
COVER ARTIST: **JOE BOCARDO**

The Hexiles have decided to turn the tables on the demonic forces that are tormenting them. They travel to Germany, where they find themselves in a demon- and ghost-infested castle. There, they come face-to-face with the infernal host. These demons want the children of Jamison Kreel for dark purposes. And giving in to their wishes would be so much easier than dying. Wouldn't it?

RELEASE DATE
FEBRUARY 12, 2025
FOC DATE: JANUARY 20, 2025

PAGES: 32 **FULL COLOR**
$4.99 **MATURE**

KILL TRAIN #2 (OF 5)

AUTHOR: **OLIVIA CUARTERO-BRIGGS**
ARTIST: **MARTINA NIOSI**
COLORIST: **SIMONE D'ANGELO**
LETTERER: **BECCA CAREY**
COVER ARTIST: **SKYLAR PATRIDGE**

Finding herself on one of New York City's infamous Kill Trains while in the midst of a mental breakdown, Vanessa must choose whether to give up and die or attempt the impossible: fight her way through and survive. But can she turn the ragtag group of survivors into a psycho-slaughtering army, or will each of them get picked off one by one?

RELEASE DATE
FEBRUARY 26, 2025
FOC DATE: FEBRUARY 3, 2025

PAGES: 32 **FULL COLOR**
$4.99 **TEEN+**

LONG COLD WINTER #3 (OF 4)

AUTHOR: **FRANCESCA PERILLO**
ARTIST: **STEFANO CARDOSELLI**
COLORIST: **LORENZO SCARAMELLAN**
LETTERER: **BUDDY BEAUDOIN**

The Kid may have been able to find the help he needs to save Peace Dog's life from a brutal attack by a bounty hunter. However, the help he has found, Doctor Sisemore, might not be the savior that Peace Dog needs...will the doctor turn Peace Dog and The Kid over to more hunters so he can collect on the bounty, or will The Kid be able to convince him to let them go?

RELEASE DATE
FEBRUARY 26, 2025
FOC DATE: FEBRUARY 3, 2025

PAGES: 32 **FULL COLOR**
$4.99 **TEEN+**

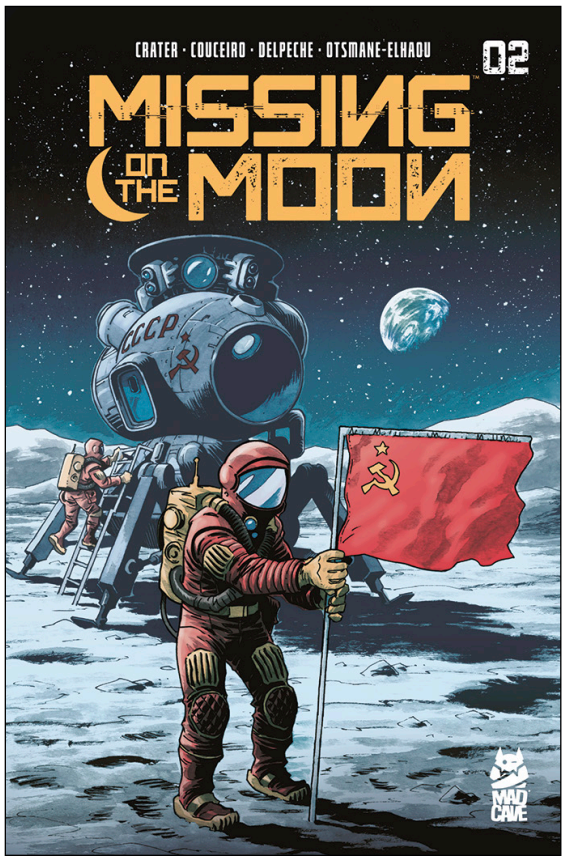

MISSING ON THE MOON #2 (OF 4)

AUTHOR: **CORY CRATER**
ARTIST: **DAMIAN COUCEIRO**
COLORIST: **PATRICIO DELPECHE**
LETTERER: **HASSAN OTSMANE-ELHAOU**
COVER ARTIST: **DAMIAN COUCEIRO**
COVER COLORIST: **DEE CUNNIFFE**

Schwinn's search for a missing child brings him right into the den of the enemy! Taken captive by Sidhe and her Darksider Underground, Schwinn learns what it means to be on the outside of Lunar society....meanwhile, tensions on the surface between the police and the Darksiders have reached an all-time high, promising explosive repercussions. But what is it that Sidhe wants? Is she really after social chaos? Or is she truly a freedom fighter?

RELEASE DATE
FEBRUARY 5, 2025
FOC DATE: JANUARY 13, 2025

PAGES: 32 **FULL COLOR**
$4.99 **TEEN+**

MUGSHOTS (TRADE PAPERBACK)

AUTHOR: **JORDAN THOMAS**
ARTIST: **CHRIS MATTHEWS**
LETTERER: **LUCAS GATTONI**

Brighton, UK. 2008. The kidnapping of a young woman starts a chain of events that will set con artists, gangsters, killers, and corrupt police on a collision course of violence. Meet John Bannan, self-proclaimed bastard and loving uncle, in this tale of family trauma, betrayal, murder, and revenge that threatens to bring the city's whole underworld down.

RELEASE DATE
FEBRUARY 5, 2025
FOC DATE: JANUARY 13, 2025

PAGES: 168 **FULL COLOR**
$17.99 **MATURE**

MURDER KINGDOM #4 (OF 5)

AUTHOR: **FRED VAN LENTE**
ARTIST: **CHRIS PANDA**
LETTERER: **BECCA CAREY**
COVER ARTIST: **PAULINA GANUCHEAU**

The police have the Storybook Kingdom theme park in lockdown as they grill witnesses of the fairy-tale murders...but that just makes everyone trapped inside the next potential victim of the terrifying masked slasher known as The Girl With No Hands. Princess-Detective Tanith has been imprisoned in Storybook Jail, accused of The Girl's crimes herself—can she escape in time to learn the hideous secret lurking in Rapunzel's Tower?

RELEASE DATE
FEBRUARY 26, 2025
FOC DATE: FEBRUARY 3, 2025

PAGES: 32 **FULL COLOR**
$4.99 **TEEN+**

© 2024 Mad Cave Studios Inc. All rights reserved.

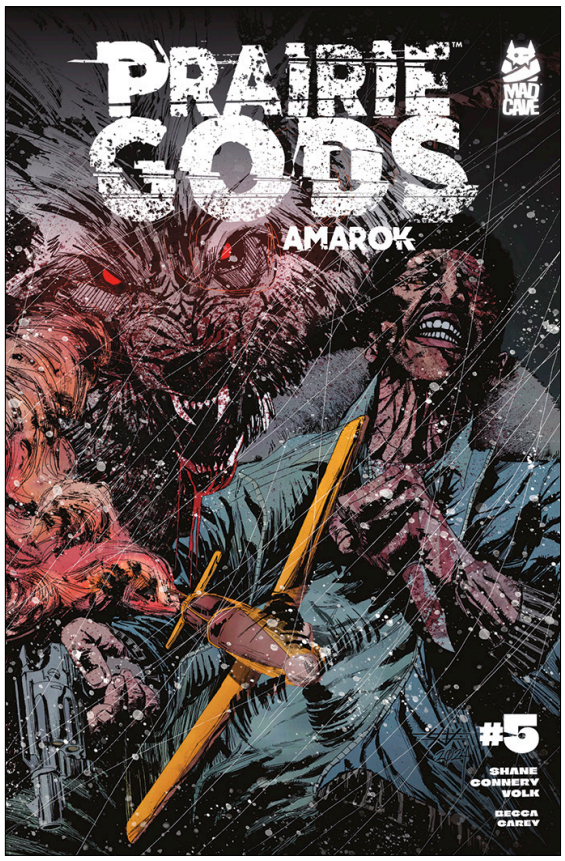

PRAIRIE GODS #5 (OF 5)

AUTHOR &: ARTIST: **SHANE CONNERY VOLK**
LETTERER: **BECCA CAREY**

Waking up in the fiery debris of a plane crash in the middle of a blizzard can be traumatic. Especially when the last thing you remember is soaring through the sky on a clear sunny day. It's not the way that a Broadacres test pilot from the local military base thought his day would turn out. Sudden weather changes and instrument failure may have him puzzled, but he'll deal with those later. Right now he's a little more concerned about the giant wolf that's stalking the crash site.

RELEASE DATE
FEBRUARY 5, 2025
FOC DATE: JANUARY 13, 2025

PAGES: 32 **FULL COLOR**
$4.99 **MATURE**

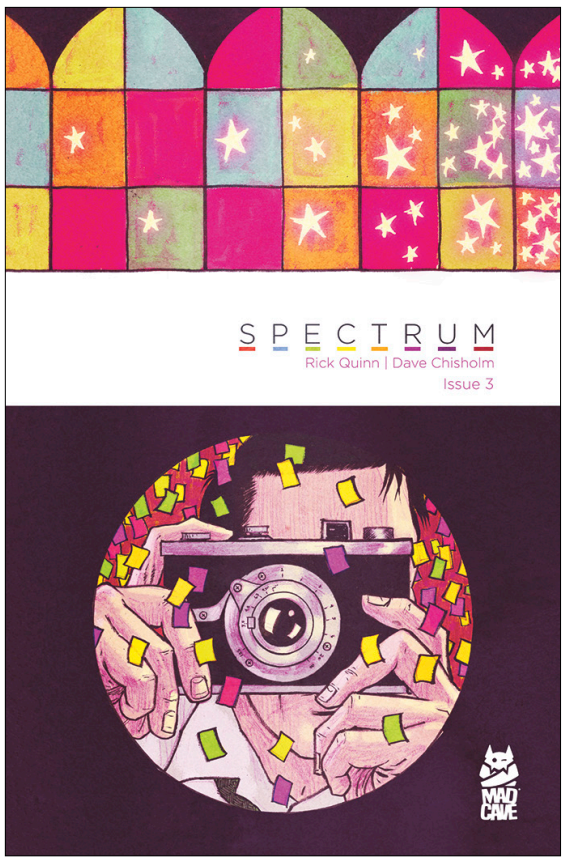

SPECTRUM #3 (OF 6)

AUTHOR: **RICK QUINN**
ARTIST & LETTERER: **DAVE CHISHOLM**

New Orleans, 1932: photographer Walton Naves is having a bad day. His love affair has been found out, and the jilted husband has him at gunpoint. He retreats from the scene and stumbles into the middle of a Mardi Gras parade and meets two women out of time...Melody and Ada. Before the surrounding pandemonium can swallow them whole, they are rescued by a charming ensemble of anarchists calling themselves the Kronos Krewe. Together, they learn more about the war between George Parker and Echo—a war that has been raging since the beginning of time... or perhaps even earlier.

RELEASE DATE
FEBRUARY 19, 2025
FOC DATE: JANUARY 27, 2025

PAGES: 32 **FULL COLOR**
$4.99 **TEEN**

SYNAP #3 (OF 5)

AUTHOR: **CHRIS MOSES**
ARTIST: **ANDREA GIANNINI**
COLORIST: **JAMES OFFREDI**
LETTERER: **REED HINCKLEY-BARNES**
COVER ARTIST: **JESSICA FONG**

Angeline journeys to China to rescue Driver Nine from the Axon Connection in exchange for parts to complete the giant robot. However, this task is anything but simple as Angeline and Ness attempt to overcome the lingering tension between them. To make matters worse, they are not the only ones looking to acquire the robot parts and the young ninth driver.

RELEASE DATE
FEBRUARY 19, 2025
FOC DATE: JANUARY 27, 2025

PAGES: 32 **FULL COLOR**
$4.99 **TEEN+**

BLOCK'D – GRAPHIC NOVEL

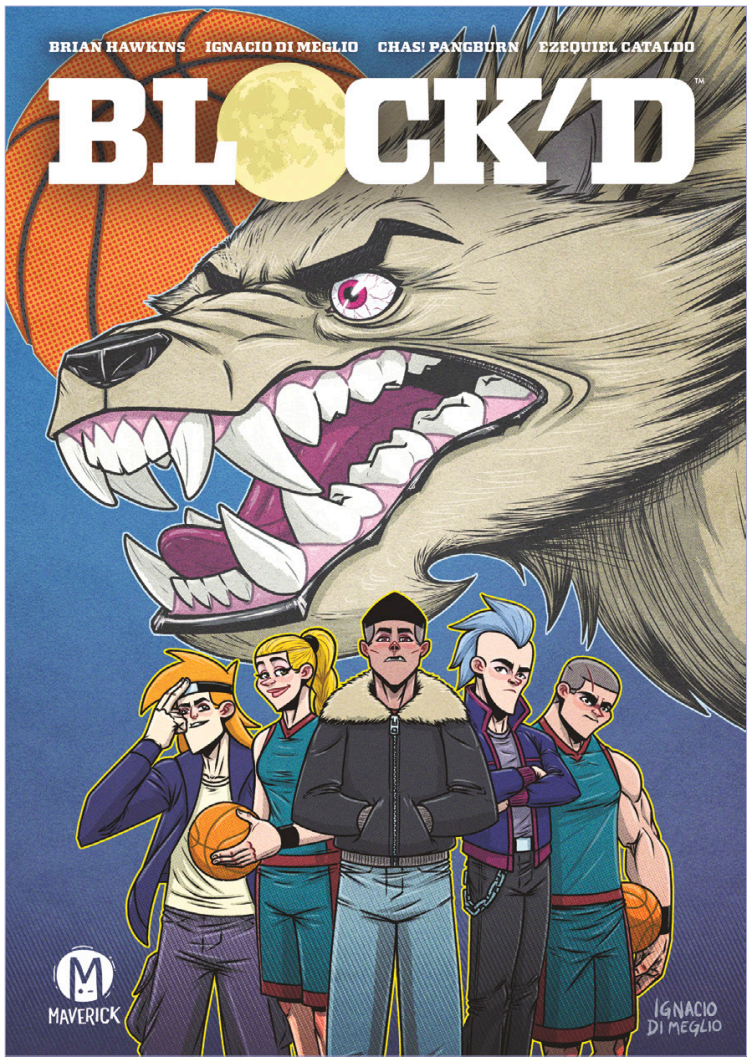

FROM FULL COURT TO FULL MOON, LIFE IS ABOUT MORE THAN A GAME.

AUTHOR: **BRIAN HAWKINS**
ARTIST: **IGNACIO DI MEGLIO**
COLORIST: **EZEQUIEL CATALDO**
LETTERER: **CHAS! PANGBURN**

In a small but not too quiet town, Cam Banter—high school basketball star—struggles with a secret: he's part of a pack of shifting werewolves. As he struggles to find his place on the team, his father's expectations become too much to bear and he loses control of his powers. With the help of his coach and trusted friends, Cam must figure out who he really is—and fast.

RELEASE DATE
FEBRUARY 5, 2025
FOC DATE: JANUARY 13, 2024

PAGES: 208
$14.99
FULL COLOR
YOUNG ADULT

THE TIGER'S TONGUE – GRAPHIC NOVEL

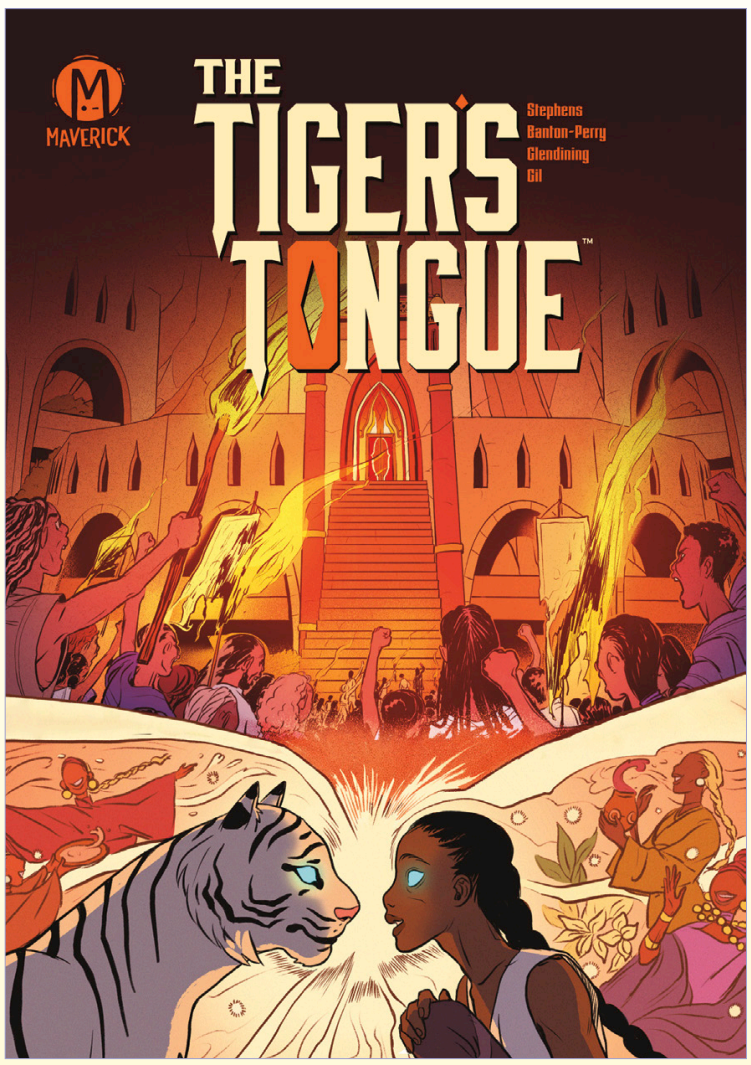

HEED THE TIGER'S TONGUE, AND YOU WILL NOT BE LED ASTRAY.

AUTHOR: **OLIVIA STEPHENS**
ARTISTS: **DIANSAKHU BANTON-PERRY & ODERA IGBOKWE**
INKER & COLORIST: **BEX GLENDINING**
LETTERERS: **JOAMETTE GIL & MICAH MYERS**

Under the militant rule of The Tiger's People, empowered by their animal familiars, the Claw is on the brink of war. At the precipice of adulthood, twin princesses Kelindi and Aridani hold the future of the Claw in their hands. Kelindi would sue for peace with The River's People, those who were subjugated "to bring order," while Aridani has never aspired to rule. But an ancient prophecy is revealed that'll force fate's hand for the sisters…

RELEASE DATE
FEBRUARY 19, 2025
FOC DATE: JANUARY 27, 2024

PAGES: 128
$14.99
FULL COLOR
YOUNG ADULT

MAVERICK

© 2024 Mad Cave Studios Inc. All rights reserved.

MAGMA COMIX

CREATIVE TO THE CORE!

@MAGMACOMIX • MAGMACOMIX.COM

NIGHT OF THE SLASHERS

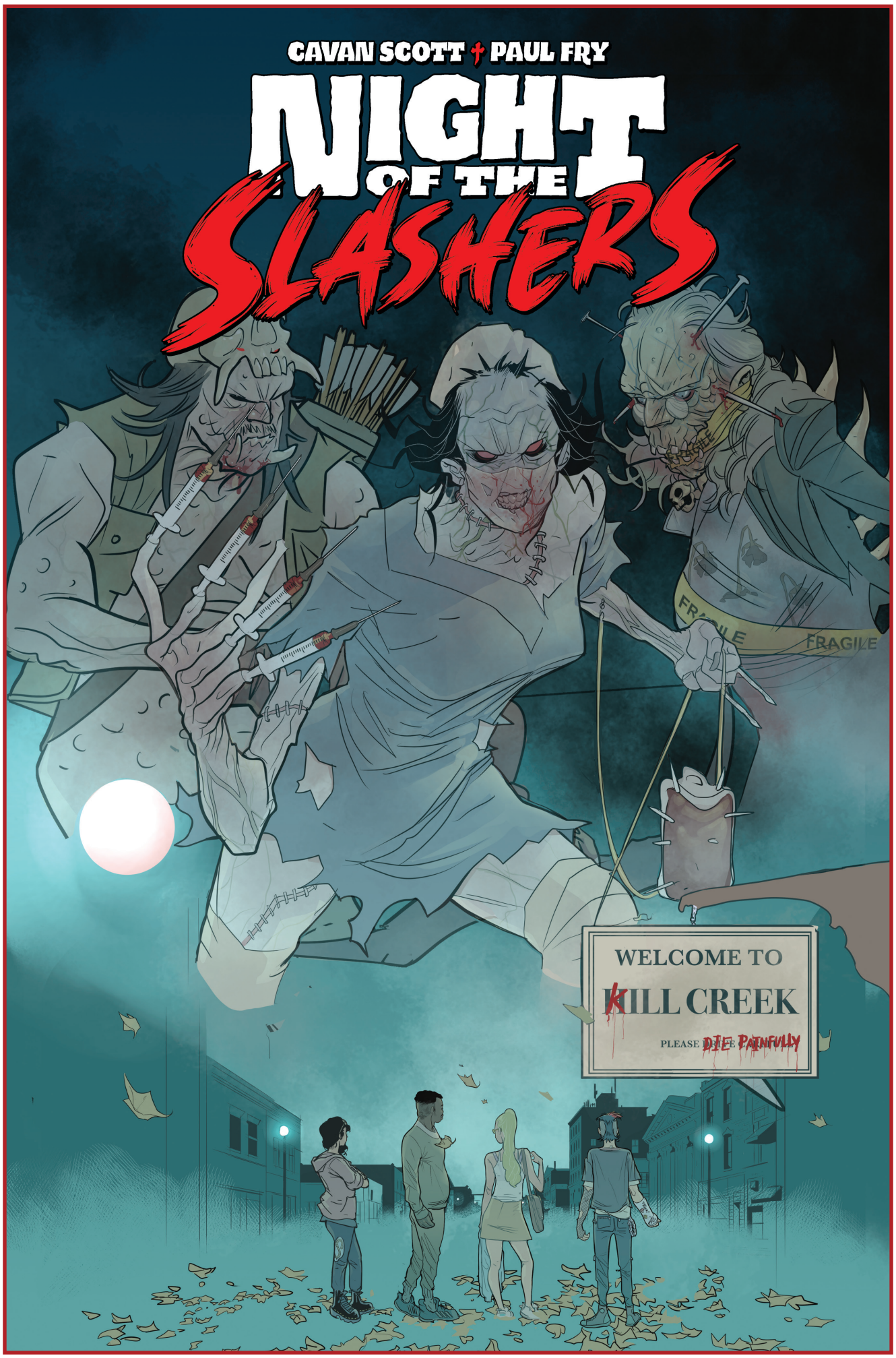

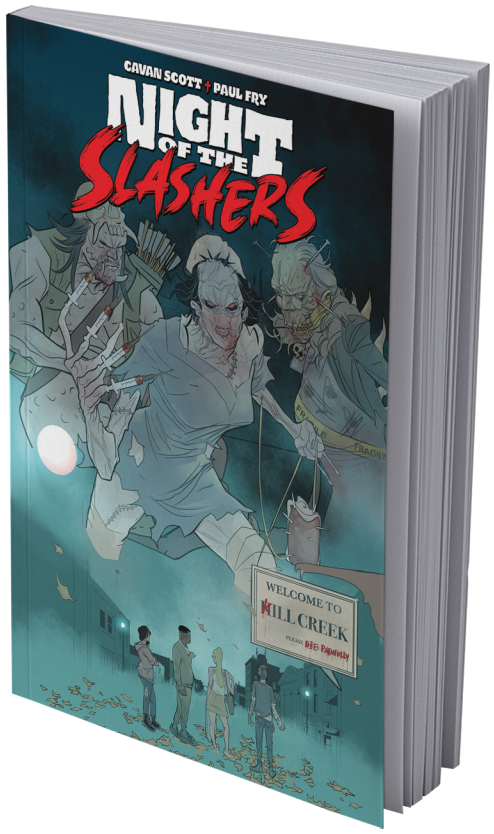

Writer:
Cavan Scott
Artist:
Paul Fry

Hill Creek is a lovely place to visit… except the one night of the year its citizens transform into bloodthirsty maniacs! Of course, that's the very night Lara's bus breaks down, stranding the disillusioned teen and her classmates in the secluded town. Secrets uncovered, terror at every turn—will anyone survive the night?

New York Times bestselling writer **Cavan Scott** *(Union Jack the Ripper, Star Wars Adventures: Tales from Vader's Castle)* and **Paul Fry** *(Spider-Man 2099, Green Arrow & Black Canary)* bring the gore in this ultimate horror-loving slasher-fest!

USE THIS CODE TO SEE MORE!

Cover: **Paul Fry** • $19.99 • 128 pages

ON SALE: 3/26/2025

ROME ETERNAL #3

Writers:
Homero Rios
Artist:
Diego Yapur

Detective Rufus digs deeper into the sinister conspiracy behind his partner Eugenio's murder, uncovering the Praetorians' dark role in Germanicus's ascension to the throne. As Rome falls under his iron rule, one thing becomes clear: Germanicus isn't just an emperor—he's a god!

THE ROMAN EMPIRE HAS ENDURED FOR MILLENIA... BUT CAN THEIR REIGN ENDURE TODAY?

A Regular Cover: **Diego Yapur**

ON SALE: 2/12/2025

ROME ETERNAL #3

MEXICAN WRITER **HOMERO RIOS** *(HEAVY METAL)* AND ARGENTINE ARTIST **DIEGO YAPUR** *(FRANK FRAZETTA'S DAWN ATTACK)* FLEX THEIR STORYTELLING MUSCLES IN THIS BRUTAL ALTERNATE HISTORY.

USE THIS CODE TO SEE MORE!

B Variant Cover: **Eamon Winkle**

ON SALE: 2/12/2025

HELL'S HALF ACRE #4

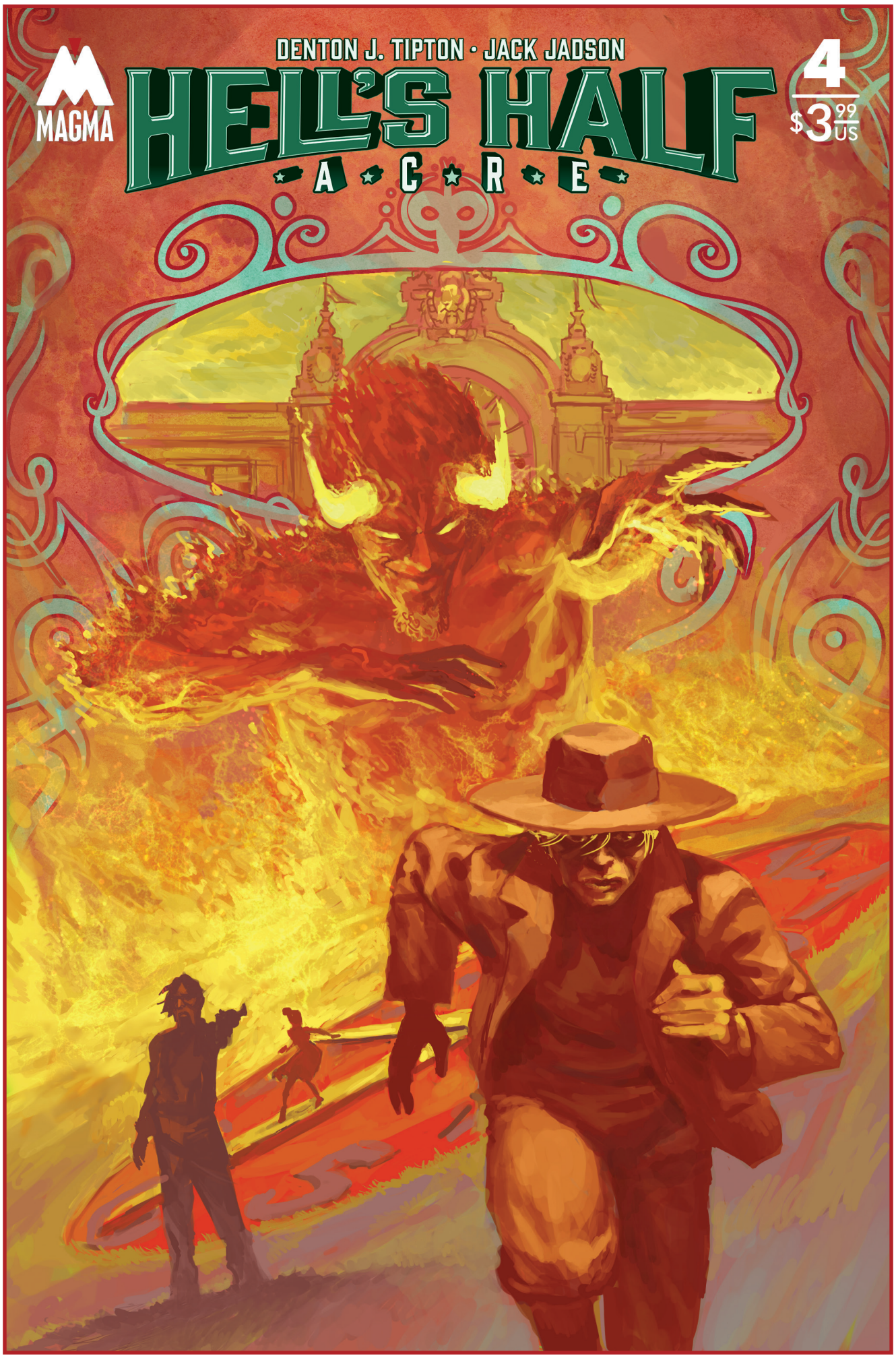

Writers:
Denton J. Tipton
Artist:
Jack Jadson

Three lives collide at the 1904 World's Fair! Britt has stayed one step ahead of a devilish fate but finds himself with nowhere left to run. Will a father's vengeance or a daughter's love sway a gambler's last roll of the dice? The past and the supernatural collide in the riveting conclusion to *Hell's Half Acre!*

This issue features a variant cover by **Glenn Fabry** *(Preacher)!*

NEW YORK TIMES-
BESTSELLING WRITER
DENTON J. TIPTON
(COBRA KAI, G.I. JOE)
TEAMS WITH
JACK JADSON
(THOR, NIGHTWING)
FOR A THRILLING
WESTERN-NOIR WITH A
SUPERNATURAL TWIST.

A Regular Cover: **Ramón Bunge**

ON SALE: 2/19/2025

MAGMA COMIX

@MAGMACOMIX • MAGMACOMIX.COM

CREATIVE TO THE CORE!

THIS ISSUE FEATURES A VARIANT COVER BY
GLENN FABRY *(PREACHER)!*

EACH ISSUE FEATURES A CHARACTER COVER BY
CHRIS EVENHUIS
(WYNONNA EARP, G.I. JOE)

USE THIS CODE TO SEE MORE!

Variant Cover: **Glenn Fabry**
Character Variant Cover: **Chris Evenhuis**

ON SALE: 2/19/2025

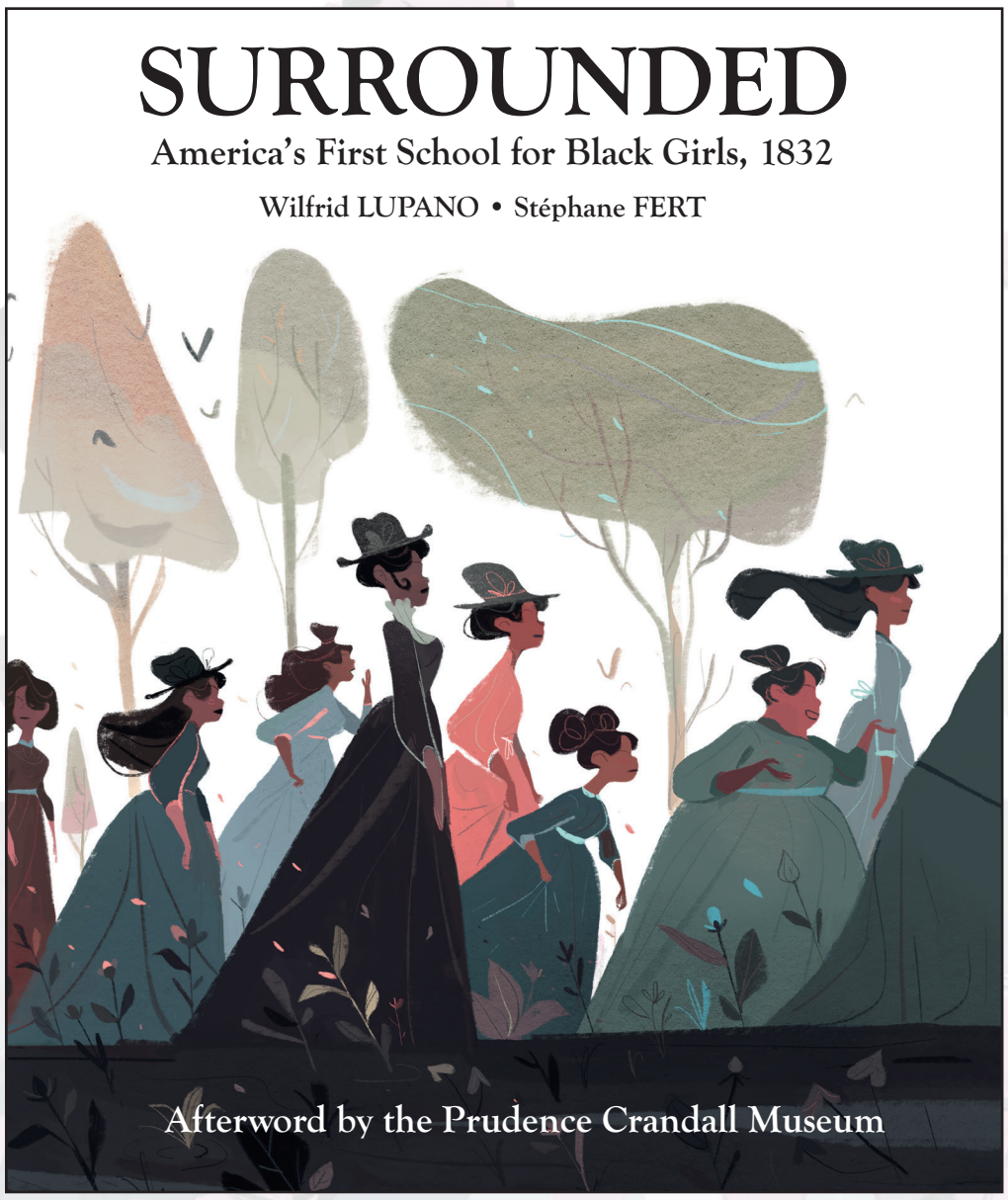

nbm
GRAPHIC NOVELS

ON THE OCCASION OF BLACK HISTORY MONTH.

SURROUNDED
America's First School for Black Girls, 1832

2-time Eisner Award nominee

Wilfrid Lupano (writer)

Stéphane Fert (art)

In 1832, in Canterbury, Connecticut, a "charming and picturesque" little school for young girls opens to accommodate around twenty residents.

Educating girls is a bit ridiculous and useless, they think in the area, but harmless enough. Until the day when the "charming school", led by Prudence Crandall, announces that it will now welcome Black girls….

Thirty years before the abolition of slavery, some fifteen young people in the Crandall school are greeted by a wave of hostility of insane proportion. White America is afraid of some of its children.

The story of this school and its legal legacy for civil rights cannot be understated. Crandall v. State (of Connecticut) was the first full-throated civil rights case in U.S. history. The arguments by attorneys in the Crandall case played a role in two of the most fateful Supreme Court decisions, Dred Scott v. Sandford, and the landmark case of Brown v. Board of Education. It catapulted Ms. Crandall into a Civil Rights pioneer.

8 ½ x 11, 144pp., full color HC, $24.99
ISBN 9781681123486

ONI PRESS | FEBRUARY 2025

MINE IS A LONG, LONESOME GRAVE #1 (OF 4)

WRITER JUSTIN JORDAN
ARTIST CHRIS SHEHAN
COVER A CHRIS SHEHAN
COVER B MATTHEW ROBERTS
COVER C (RETURNABLE)
KELSEY RAMSAY
VARIANT COVER (1:10)
JEFFREY ALAN LOVE
FULL ART VARIANT (1:20) CHRIS SHEHAN
VARIANT COVER (1:50)
JASON SHAWN ALEXANDER

ISSUE	$4.99	32 PAGES	FC	STD.
LIMITED SERIES		IN STORES FEBRUARY 12		

Eisner and Harvey Award–nominated writer Justin Jordan (*The Strange Talent of Luther Strode*, *Dead Body Road*) and #1 best-selling artist Chris Shehan (*House of Slaughter*) throw a brass-knuckled gut punch of revenge-horror torn from the forgotten corners of Appalachia, where magic and murder go hand in hand . . .

Harley Creed is a bad man. He used to be worse. A violent ex-con with a string of brutal crimes in his past, he only wanted one thing when he finally walked free from prison: to leave Briar Falls, WV, behind and disappear forever. But Harley's hometown has a strange way of swallowing people whole—call it a consequence of the low-level folk magic that has permeated its darker corners for generations. And now that Harley has returned, pent-up vengeance for his past crimes is about to come roaring back. Somebody has put a hex on him—and Harley has seven days before he dies in twisted, screaming agony.

To reverse it, Harley must find and kill his unseen enemy before their curse can reap its terrible end. But in Briar Falls, there's no shortage of suspects—and Harley is coming for them all. If can't have peace, at least he can have revenge.

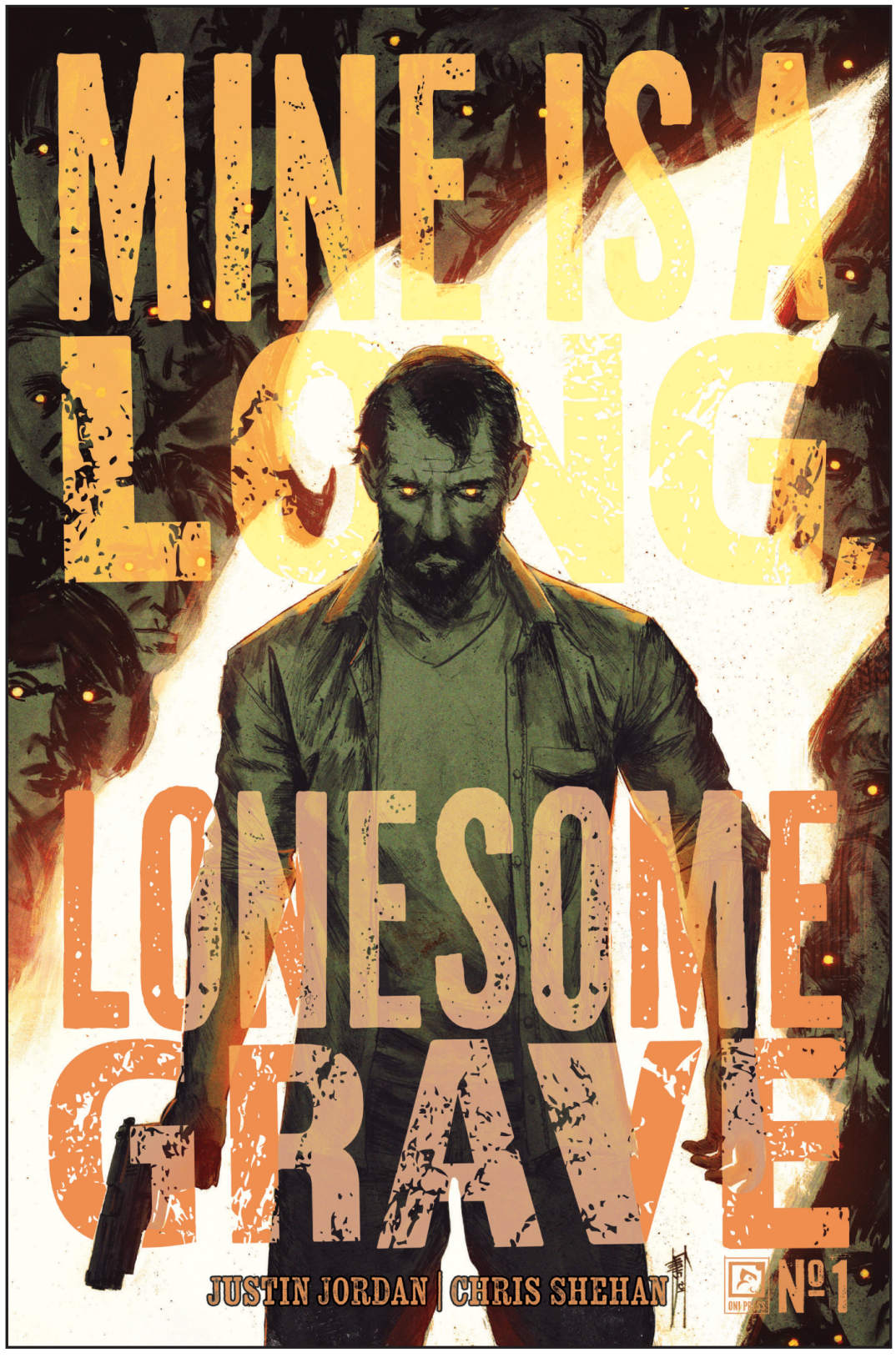

COVER A: CHRIS SHEHAN

FROM THE WRITER OF *THE STRANGE TALENT OF LUTHER STRODE* AND THE ARTIST OF *HOUSE OF SLAUGHTER* . . . FOLK MAGIC AND COLD-BLOODED REVENGE COLLIDE IN RURAL APPALACHIA!

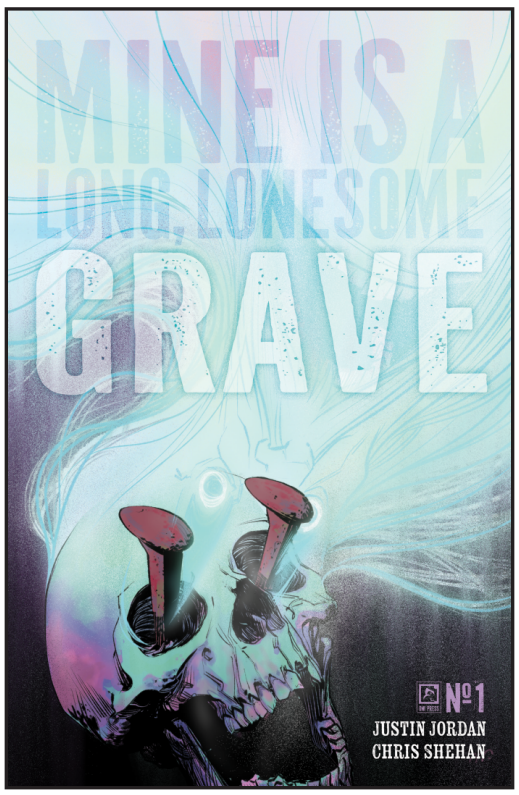

COVER B: MATTHEW ROBERTS

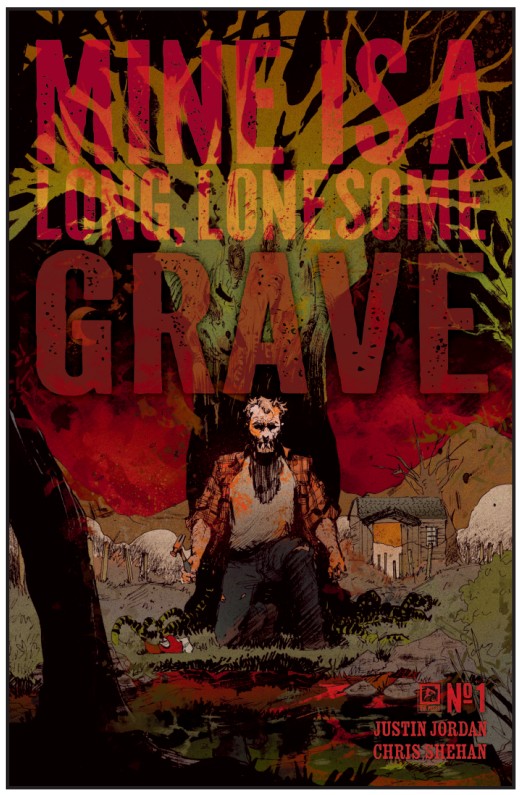

COVER C: KELSEY RAMSAY

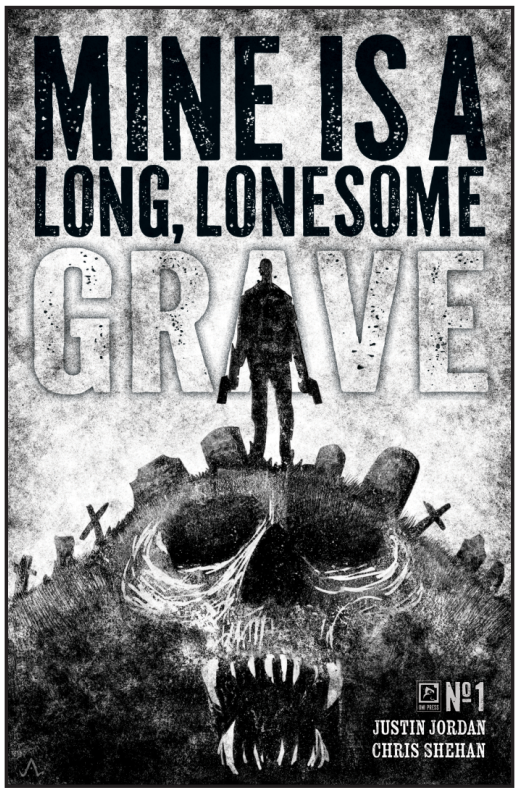

VARIANT COVER: JEFFREY ALAN LOVE

FULL ART VARIANT COVER: CHRIS SHEHAN

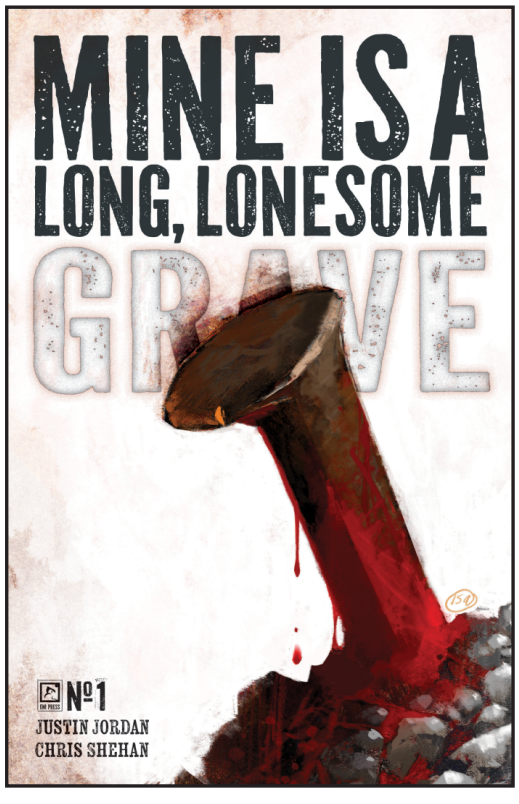

VARIANT COVER: JASON SHAWN ALEXANDER

TM & © 2024 WILLIAM M. GAINES AGENT, INC.

EPITAPHS FROM THE ABYSS #8

WRITERS JEFF JENSEN, JORDAN THOMAS & MORE
ARTISTS VALERIA BURZO, DAVID LAPHAM & MORE
COVER A LEE BERMEJO
COVER B NAOMI FRANQ
HOMAGE VARIANT (1:10) JAY STEPHENS
B&W ARTIST EDITION VARIANT (1:20) NAOMI FRANQ
ARCHIVE EDITION VARIANT (1:50) RIAN HUGHES

ISSUE	$4.99	32 PAGES	FC	STD.
HORROR		IN STORES FEBRUARY 19		

Every tombstone tells a tale. . . . Maybe yours will be next?!

This month, the most notorious name in terror—the undying EC Comics—chisels three more terrifying epitaphs in the tombstones that line The Grave-Digger's boneyard beyond the abyss! Join us, won't you, as positively poisonous writers Jeff Jensen (HBO's *Watchmen*) and Jordan Thomas (*Skin Police*) pair with the violent intentions of artists Valeria Burzo (*Castle Full of Blackbirds*) and David Lapham (*Stray Bullets*) to hold court alongside even more unsuspecting talents in celebration of the one thing we crave the most: FEAR.

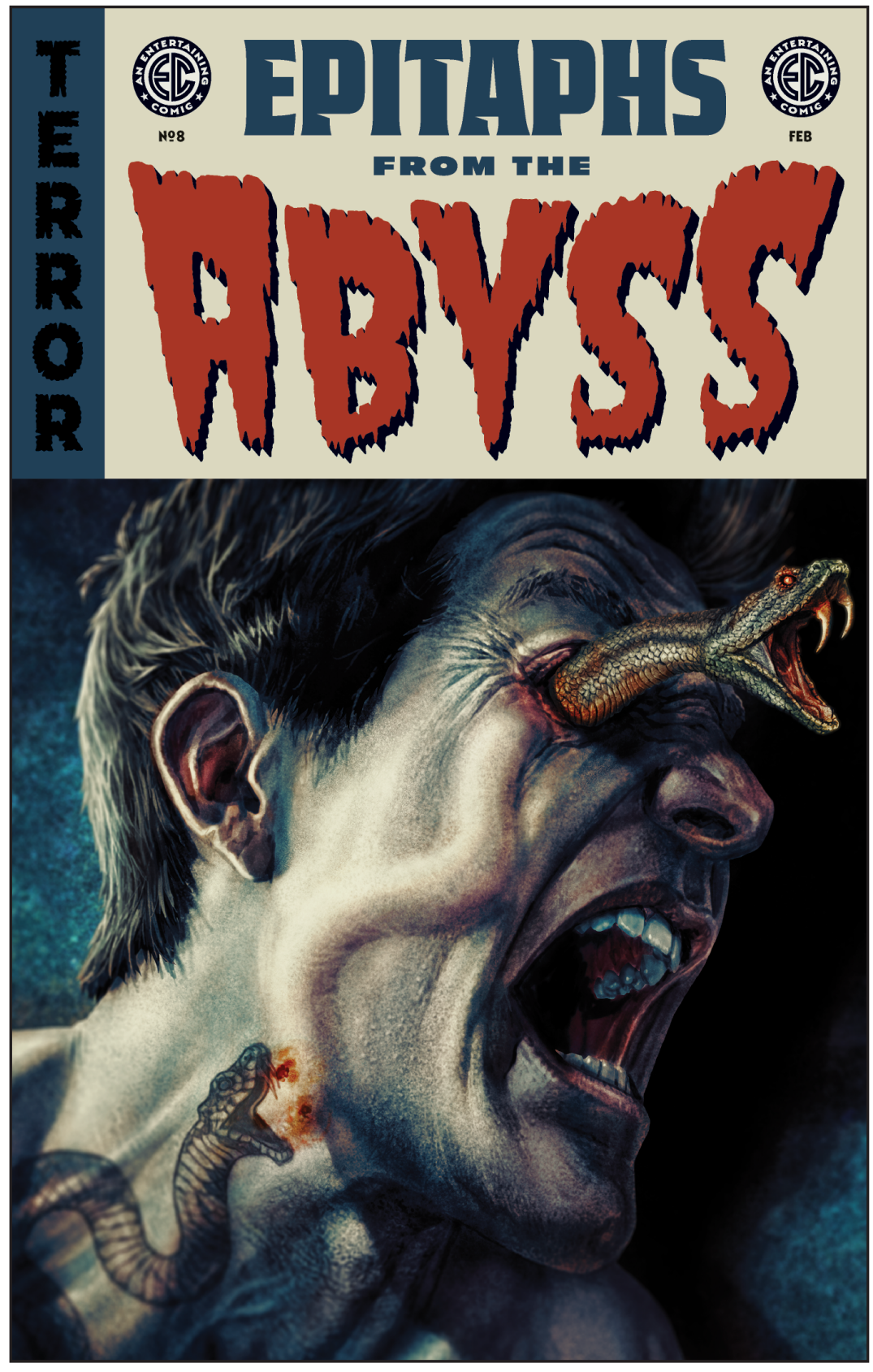

COVER A: LEE BERMEJO

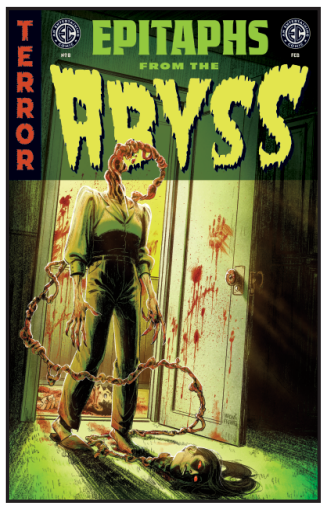

COVER B: NAOMI FRANQ

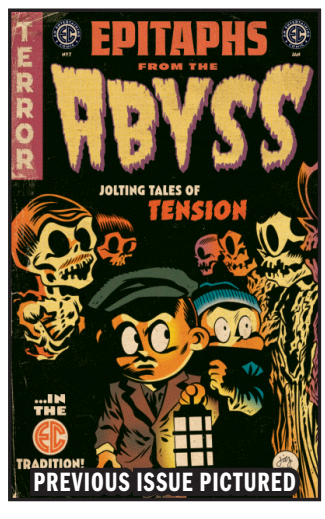

HOMAGE VARIANT: JAY STEPHENS

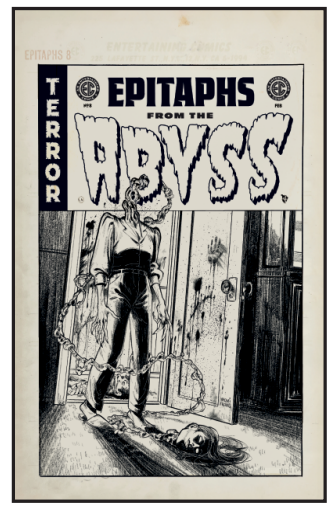

B&W ARTIST EDITION VARIANT: NAOMI FRANQ

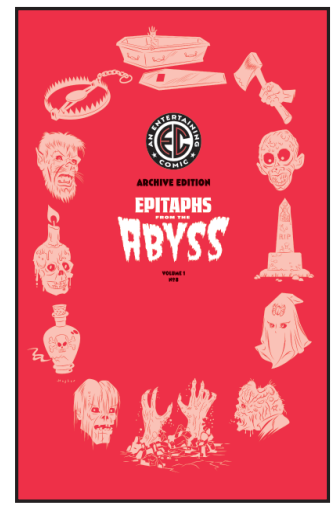

ARCHIVE EDITION VARIANT: RIAN HUGHES

TM & © 2024 WILLIAM M. GAINES AGENT, INC.

CRUEL KINGDOM #2 (OF 4)

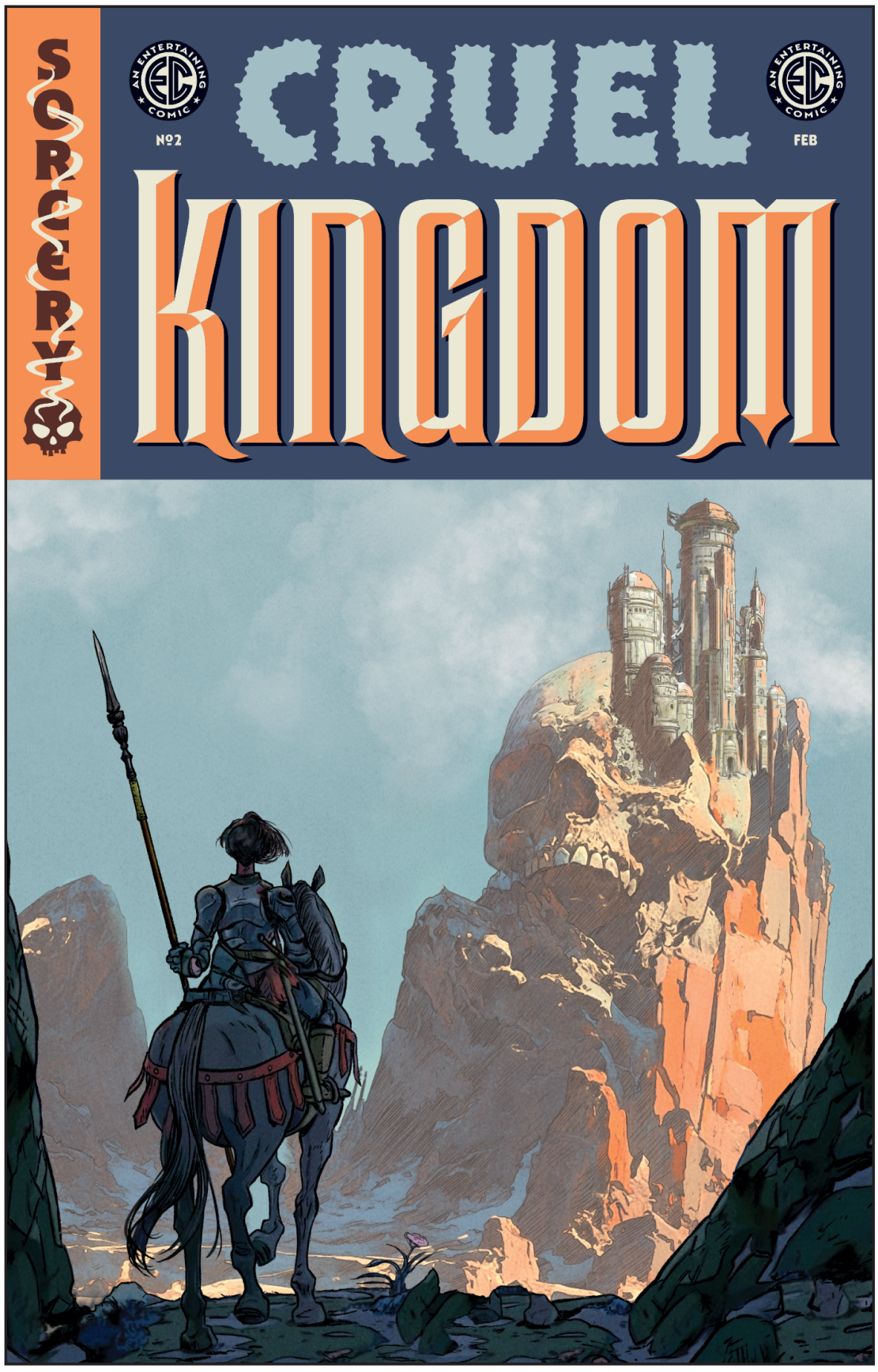

COVER A: ADAM POLLINA

WRITERS CORINNA BECHKO, CHRIS CONDON & MORE
ARTISTS PJ HOLDEN, ANDREA MUTTI & MORE
COVER A ADAM POLLINA
COVER B TOM FOWLER WITH BILL CRABTREE
HOMAGE VARIANT (1:10) JAY STEPHENS
B&W ARTIST EDITION VARIANT (1:20) TOM FOWLER
ARCHIVE EDITION VARIANT (1:50) RIAN HUGHES

ISSUE	$4.99	32 PAGES	FC	STD.
FANTASY		IN STORES FEBRUARY 5		

ONCE UPON A TIME . . . BLOOD WILL BE SPILLED!

Enter the lost aeon of brave knights, foreboding wizards, and gloriously skull-crushing brutality as EC Comics' first-ever dark fantasy title unleashes its next full-throated battle cry of all-out terror with spellbinding writers Corinna Bechko (*Green Lantern: Earth One*) and Chris Condon (*Ultimate Wolverine*) alongside enchanting artists PJ Holden (*2000 AD*), Andrea Mutti (*Rebels*), and more entralling talents! No, this is no ordinary storybook—This is *CRUEL KINGDOM*!

COVER B: TOM FOWLER WITH BILL CRABTREE

HOMAGE VARIANT: JAY STEPHENS

B&W ARTIST EDITION VARIANT: TOM FOWLER

ARCHIVE EDITION VARIANT: RIAN HUGHES

POWER LORDS #2 (OF 3)

COVER A: DUSTIN WEAVER

COVER B:
SALVADOR LARROCA

COVER C:
FRANCIS PORTELA

FULL ART:
DUSTIN WEAVER

VARIANT COVER:
JUAN GEDEON

Nacelleverse is ™ & © 2024
The Nacelle Company, LLC. All rights reserved.

ISSUE	$4.99	32 PAGES	FC	STD.
LIMITED SERIES		IN STORES FEBRUARY 26		

WRITER MATT HOTSON
ARTIST V KEN MARION
COVER A DUSTIN WEAVER
COVER B SALVADOR LARROCA
COVER C FRANCIS PORTELA
FULL ART VARIANT (1:10) DUSTIN WEAVER
VARIANT COVER (1:20) JUAN GEDEON

THE LEGEND OF THE POWER LORDS CONTINUES! Powerhouse writer Matt Hotson (*Power Rangers: The Return*). and blockbuster artist V Ken Marion (*Green Lanterns*) take you on an unforgettable ride across the cosmos featuring the beloved '80s toy icons!

As smugglers Adam and Lepaa decide what to do with the newly acquired Power Jewel, they find themselves in a tug of war between the forces of good—the Power Lords—and those of evil: Arkus' extraterrestrial agents. But will the lure of the Jewel's power ultimately cause the best friends to turn on each other?

CALAVERA, P.I. #4 (OF 4)

COVER A: MARCO FINNEGAN

VARIANT COVER:
JUAN GEDEON

ISSUE	$4.99	32 PAGES	FC	STD.
SERIES FINALE		IN STORES FEBRUARY 26		

WRITER MARCO FINNEGAN
ARTIST MARCO FINNEGAN
COVER A MARCO FINNEGAN
VARIANT COVER (1:20) JUAN GEDEON

From creator Marco Finnegan (*Morning Star, Night People*), the final hour of Dia de los Muertos approaches, and LA's undead private eye is being called back to the underworld. But his deadly case still needs to be cracked.

After tracking down La Fantasma, her co-conspirator, and Maria's missing son, Calavera is wounded in a gunfight. Weakened by the pull of Dia de Los Muertos's end, Calavera has visions of the underworld wherein he finds La Fantasma's own missing son. But back on the surface, La Fantasma and her co-conspirator attempt to make a deadly deal with the Devil. Can Calavera resist the call of the underworld in time to save Maria's son?

RICK AND MORTY: RICKLEMANIA #1 (OF 4)

COVER A: MARC ELLERBY

WRITER/ARTIST MARC ELLERBY
COVER A MARC ELLERBY
COVER B KYLE STARKS & ALESSANDRO SANTORO
INTERCONNECTING COVER JARRETT WILLIAMS & HANK JONES

ISSUE	$4.99	32 PAGES	FC	STD.
LIMITED SERIES		IN STORES FEBRUARY 19		

From UK comics phenom and *Rick and Morty* veteran Marc Ellerby (*Doctor Who*) comes a brand-new, action-packed series that'll grapple, suplex, and power-bomb the senses! It's *Rick and Morty: Ricklemania*, baybee!

Wrestling fever has struck the Smith household! After stumbling across a wrestling channel on TV, Morty becomes obsessed with the Interdimensional Wrestling Federation and begs Rick to take him to one of their bare-knuckle brawls. While there, Jerry ends up signing an exploitative contract with the IWF's sponsor, PRO Energy Drink. Rick and Morty must break Jerry out of the contract, and the only way to do so is to enter the ring and fight their way out!

COVER B: KYLE STARKS & ALESSANDRO SANTORO

INTERCONNECTING COVER: JARRETT WILLIAMS & HANK JONES

[adult swim]™ ™ & © 2024 CARTOON NETWORK. (S24)

RICK AND MORTY VS. CTHULHU DELUXE EDITION HC

HARDCOVER	$34.99	128 PAGES	FC	STD.
ADVANCE SOLICIT		IN STORES APRIL 2		

WRITER JIM ZUB ARTIST/COVER TROY LITTLE

From Jim Zub (*Conan the Barbarian*, *Rick and Morty vs. Dungeons & Dragons*) and Troy Little (*Cult of the Lamb*), it's the crossover of all crossovers! When their home is infested by eldritch terror, Rick Sanchez and the Smith family traverse a Lovecraftian hellscape to track down and defeat the big guy himself: CTHULHU.

Now, dive deeper into the Cthulhu craze with the *Rick and Morty vs. Cthulhu Deluxe Edition*, featuring a brand-new wraparound cover from Troy Little, as well as foldout connecting covers from Ryan Lee (*Mountainhead*) and Zander Cannon (*Kaijumax*) in a deluxe hardcover format! Collects issues #1–4 of *Rick and Morty vs. Cthulhu*!

RICK AND MORTY: YOUTH IN RICKVOLT SC

SOFTCOVER	$19.99	112 PAGES	FC	STD.
ADVANCE SOLICIT		IN STORES MAY 14		

WRITER MICHAEL MORECI
ARTIST/COVER TONY GREGORI

From acclaimed writer Michael Moreci (*Barbaric*, *Wasted Space*) and up-and-coming illustrator Tony Gregori (*Teenage Mutant Ninja Turtles*) comes a revolutionary new *Rick and Morty* series about rebellion, adolescence, and freedom!

Rick's been cagey lately—especially cagey. And secretive. After yet another misadventure with Morty goes haywire, Morty begins to pull away from his grandfather. So Rick does what any healthy, mentally stable grandparent would do: he secretly creates a universe with new grandchildren who actually love him! Only problem is, that universe has now reached adolescence and is rebelling, threatening the entire universe. This uprising, led by a fierce, glass-eyed Morty and his army of revolutionaries, aims to fight and kill the very god that created it! Collecting *Rick and Morty: Youth in Rickvolt* #1–4.

[adult swim]™ ™ & © 2024 CARTOON NETWORK. (S24)

HEY, MARY! SC

SOFTCOVER	$17.99	128 PAGES	FC	6" × 9"
ADVANCE SOLICIT		IN STORES APRIL 16		

WRITER ANDREW WHEELER
ARTIST/COVER RYE HICKMAN

From writer Andrew Wheeler (*Another Castle*, *Cat Fight*) and artist Rye Hickman (*The Harrowing*) comes a touching story of religion, desire, and what it means to be yourself no matter how lonely or scared you feel.

Mark is a good Catholic boy. He goes to church, says his prayers, and spends too much time worrying about hell. When Mark realizes he has a crush on another boy in his school, he struggles to reconcile his feelings with his faith as the weight of centuries of shame and judgment—and his fear of his parents' response—presses on his shoulders. Mark seeks advice from his priest, as well as a local drag performer, but also receives unexpected input from key figures in Catholic history and lore, including Joan of Arc, Michelangelo, St. Sebastian, and Savonarola. Ultimately, only Mark can answer the question: Is it possible for him to be both Catholic *and* gay?

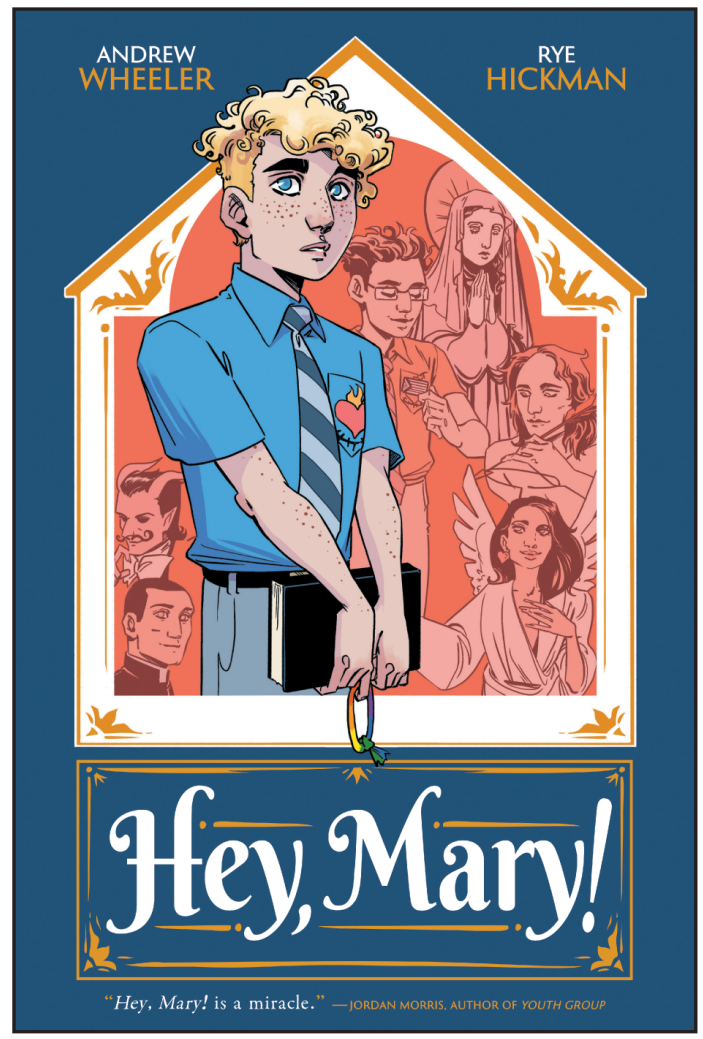

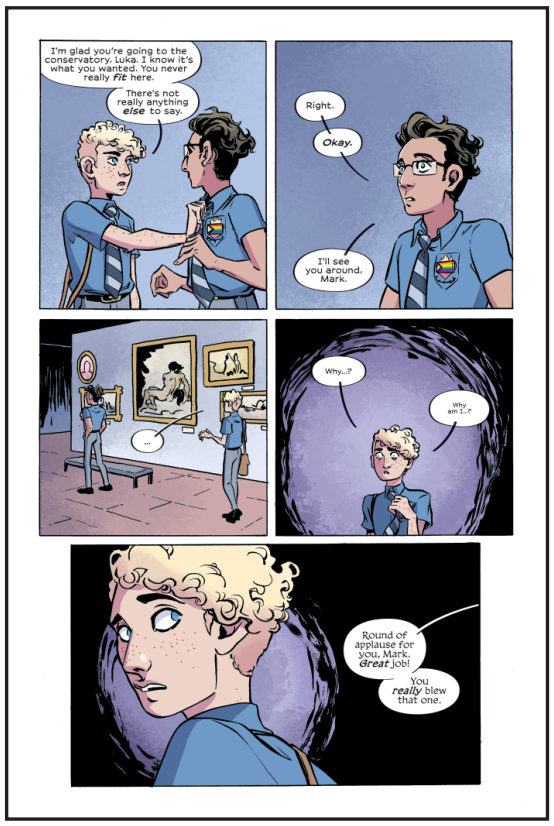

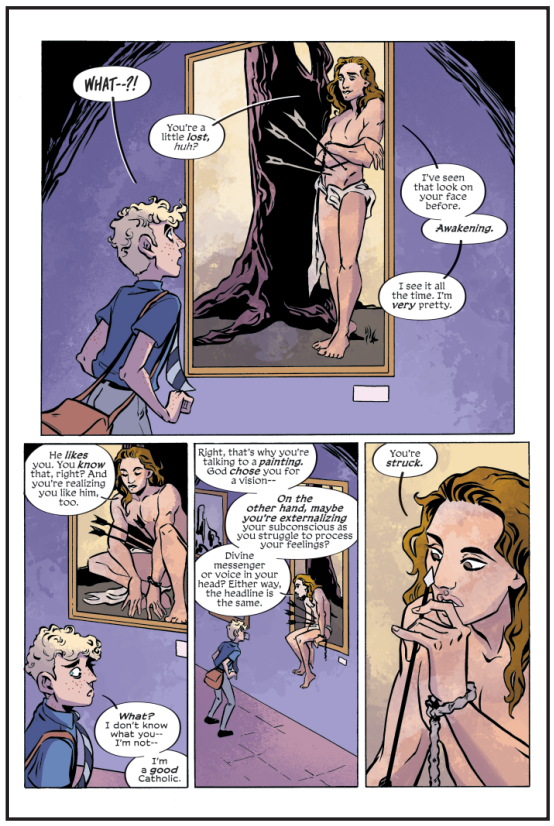

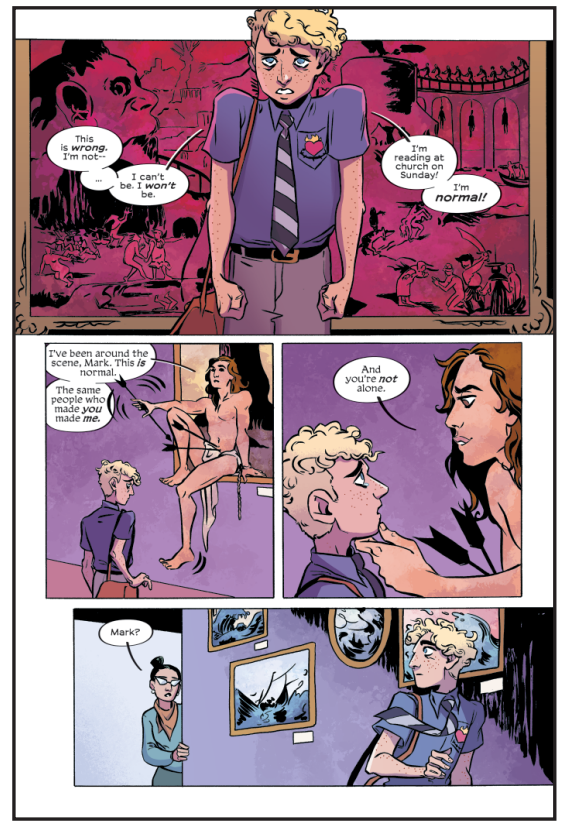

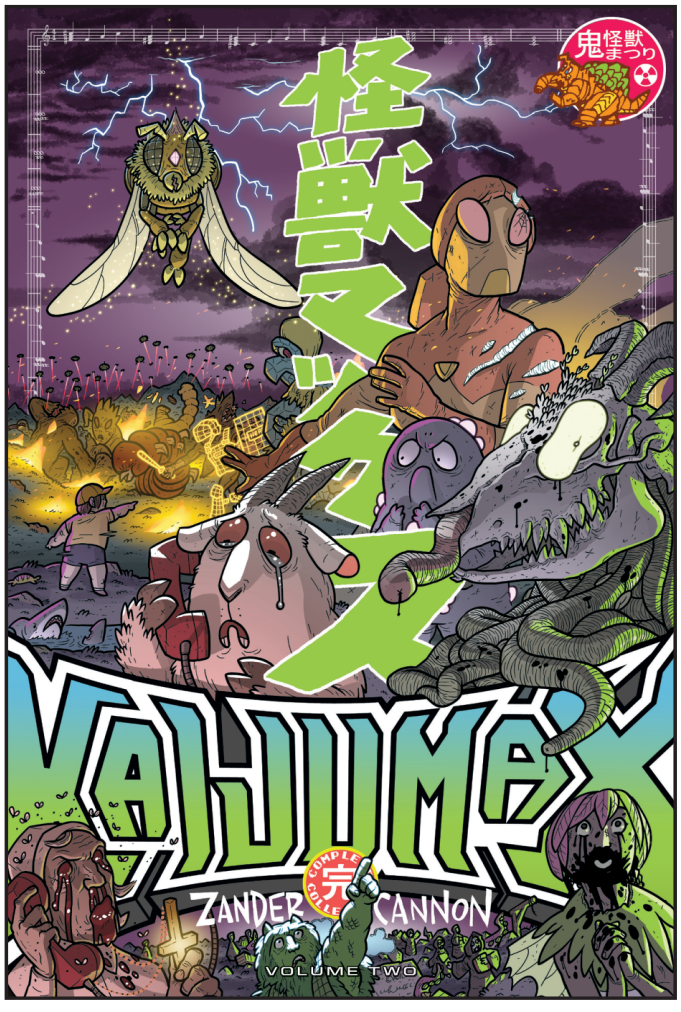

KAIJUMAX COMPLETE COLLECTION VOL. 2 SC

SOFTCOVER	$39.99	288 PAGES	FC	STD.
ADVANCE SOLICIT		IN STORES MAY 14		

WRITER/ARTIST/COVER ZANDER CANNON

The epic story by two-time Eisner Award–winner Zander Cannon (*Top 10*) continues! Sharpen the hull of a ship into a shank! Stockpile some addictive uranium and smog to barter with! Thicken your carapace! And know who your friends are, because anything goes once you're deep within the force fields of Kaijumax . . .

Follow Electrogor, Dr. Zhang, Whoofy, Go-Go Space Baby, Hellmoth, Jin-Wook Jeong, Torgax, Celestial Guardian Go!, Daniel, Victoria Von Vilestra, Li'l Boy, the Sharkmon of Kaijumax, and many, many more as species tensions, relationship strife, gang loyalty, prison childbirth, and the crimes of the past explode across the pound of the world's most terrifying monster prison complex.

This softcover omnibus—the second of three epic volumes—collects *Kaijumax Season Three: King of the Monstas* issues #1-6 and *Kaijumax Season Four: Scaly Is the New Black* issues #1–6.

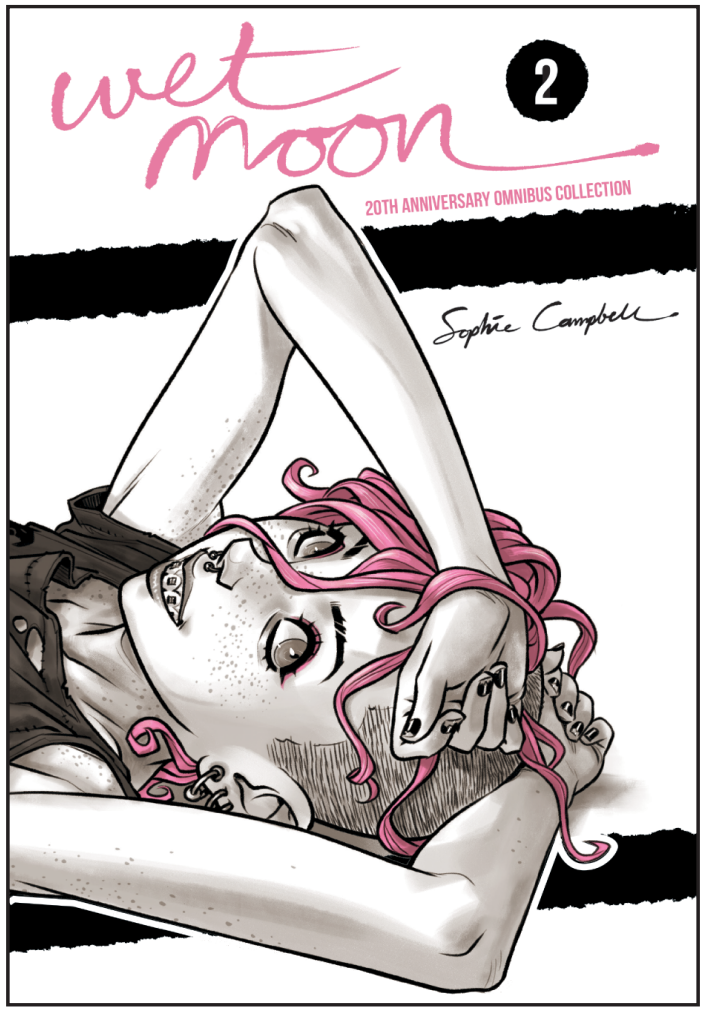

WET MOON 20TH ANNIVERSARY OMNIBUS COLLECTION VOL. 2 SC

SOFTCOVER	$34.99	456 PAGES	B&W	7" × 10.5"
ADVANCE SOLICIT		IN STORES MAY 28		

WRITER/ARTIST/COVER SOPHIE CAMPBELL

Continuing the 20th anniversary celebration of Sophie Campbell's landmark series *Wet Moon*, the second of three softcover omnibus volumes!

Return to the gothic, swampy Southern town of Wet Moon, where Cleo Lovedrop and her friends Trilby, Fern, and Audrey navigate the stress and angst of art school, crushes, and growing into adulthood.

STATION GRAND HC

HARDCOVER	$17.99	80 PAGES	FC	STD.
ADVANCE SOLICIT		IN STORES APRIL 9		

WRITER CRAIG HURD-MCKENNEY
ARTIST/COVER NOAH BAILEY

From Xeric Grant–awarded and Ignatz Award–nominated writer Craig Hurd-McKenney and acclaimed illustrator Noah Bailey (*Double Walker*, *Wonder Woman: Black and Gold*) comes a gripping sci-fi novella about the darkness that lurks beyond Earth's orbit . . .

Dr. Michael Kinney is light years from Earth, overseeing the terraformation of Venus. Michael is all alone, save for the computer who keeps him company during the 272 day-long orbit from night to day around the sun. And during this time, there is no contact with Mission Control.

With his circadian rhythms disrupted by his extended stay in deep space, his insomnia peaks. Reality as he knows it comes into question. As Michael struggles to finish his mission, what he thinks he knows will collide with the existential mysteries of the universe: *Who am I? Why am I here? Am I alone? Why is this happening to me?*

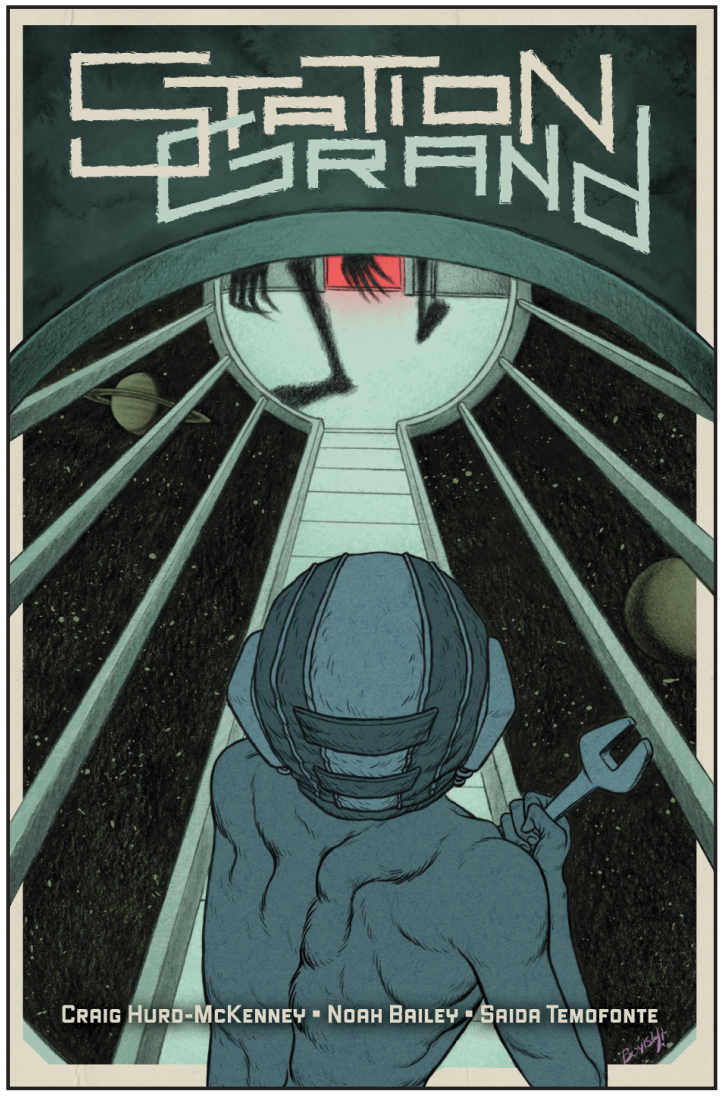

THE FREAK HC

HARDCOVER	$17.99	64 PAGES	B&W	STD.
ADVANCE SOLICIT		IN STORES APRIL 16		

WRITER/ARTIST/COVER MATT LESNIEWSKI

Oni Press is proud to present visionary cartoonist creator Matt Lesniewski's carefully crafted, Eisner Award–nominated tale of rejection, loss and loathing—now in hardcover for the first time.

Who hasn't, at some point in their life, felt misunderstood, outcast . . . alone? This is the constant conflict and plight of our eponymously named protagonist. Everywhere he travels, he is met with violence and disgust. But will his trip to the big city, where he hopes to go unnoticed amongst the masses, be any different from the places and experiences he's had previously?

Enter the unique and visually expressive mind of writer-artist Matt Lesniewski in his debut graphic novel, which received a 2020 Eisner Award nomination.

MATT LESNIEWSKI'S EISNER AWARD–NOMINATED DEBUT IN A NEWLY REMASTERED HARDCOVER EDITION!

LIGHTS DELUXE EDITION HC

HARDCOVER	$24.99	384 PAGES	FC	6" × 8.5"
ADVANCE SOLICIT		IN STORES APRIL 9		

WRITER/ARTIST/COVER BRENNA THUMMLER

The Eisner and Ringo Award–nominated final installment of Brenna Thummler's bestselling *Sheets* trilogy is now available in a deluxe hardcover edition featuring never-before-seen bonus content!

Following the events of *Sheets* and *Delicates*, *Lights* brings Brenna Thummler's characters, artwork, and ghostly charm back to life. Marjorie Glatt's life was forever changed the day she discovered a group of ghosts hiding in her family's laundromat. One of those ghosts was Wendell: a lonely phantom turned Marjorie's best friend. When he and Marjorie are joined by ghost-enthusiast Eliza Duncan, the three friends band together in friendship, bravery, and all things paranormal.

In the third and final installment of the *Sheets* trilogy, Wendell will finally uncover the truth of his human life. Marjorie and Eliza will learn that some people really can change. Most of all, they start to see that everything can cast shadows, but if you look hard enough, you can find the light.

MAE: THE DEFINITIVE EDITION SC

SOFTCOVER	$29.99	400 PAGES	FC	STD.
ADVANCE SOLICIT		IN STORES APRIL 9		

WRITER/ARTIST/COVER GENE HA

***Mae: The Definitive Edition* includes all 12 issues of Gene Ha's masterpiece comic series—remastered and fully realized to the creator's ultimate vision, with never-before-seen story pages and a cavalcade of behind-the-scenes extras, all collected in this stunning volume.**

Mae's older sister, Abbie, has been missing for years. Mae has her theories about where Abbie might be, but never in her wildest dreams did those theories encompass a fantasy world full of terrifying monsters, power-hungry nobles, and nefarious scientists . . . until Abbie suddenly returns.

She convinces Mae join her in the fantastical realm of Cimrterén and join her quest to find their missing father. Along their journey, they'll come across old friends and dangerous new foes. Together they unlock secrets and piece together a much darker family history than they ever could have imagined.

COVENANT VOL. 3 SC

SOFTCOVER	$24.99	256 PAGES	FC	6" × 9"
ADVANCE SOLICIT		IN STORES APRIL 2		

WRITER/ARTIST/COVER LYSANDRA VUONG

The explosive third act of LySandra Vuong's hit Webtoon *Covenant*—collected for the first time in print!

With the exorcists of the Church of Providence badly beaten after an encounter with the powerful demon Belial, Ezra is forced to confront his own shortcomings—and worse, his own lack of conviction. Without it and the power it brings, can he possibly stand against the forces of darkness threatening the city of Los Demonios? Meanwhile, Sunny—Ezra's mysterious charge—continues to uncover frightening truths about his past. As the One Who Never Fell, is he ultimately more demon than human? Or something else entirely?

With lives on the line, Sunny and Ezra must make a difficult choice. How do you keep your faith when your world is falling apart?

This volume collects episodes 37–50 of the hit Webtoon *Covenant*!

TOXIC SUMMER SC

SOFTCOVER	$19.99	120 PAGES	FC	STD.
ADVANCE SOLICIT		IN STORES APRIL 23		

WRITER/ARTIST/COVER DEREK CHARM

Perfect summer plans become a nightmare beach party in this slimy, spooky, madcap summer mystery from Eisner Award winner Derek Charm (*Unbeatable Squirrel Girl*, *Jughead*)!

Best friends Ben and Leo are ready to celebrate the summer after graduation by patrolling the beaches of idyllic seaside town Port Dorian as lifeguards—allowing them to also check out the hottest hunks and snag invites to the best parties, of course. But they arrive to find that a mysterious toxic spill has turned the water unswimmable and littered the shore with rotting fish carcasses. Their jobs become beach cleanup and the hunks are nowhere to be seen—like hermit crabs.

When they save a local historian with suspiciously glowing eyes from the water, and tentacled monsters begin snatching people in the night, Ben and Leo have to team up with the only other teens in town to uncover the cause of the spill, save their new friends and family, and try to get this sexy summer back on track before it's too late. Collecting *Toxic Summer* #1–3.

PAPERCUTZ™

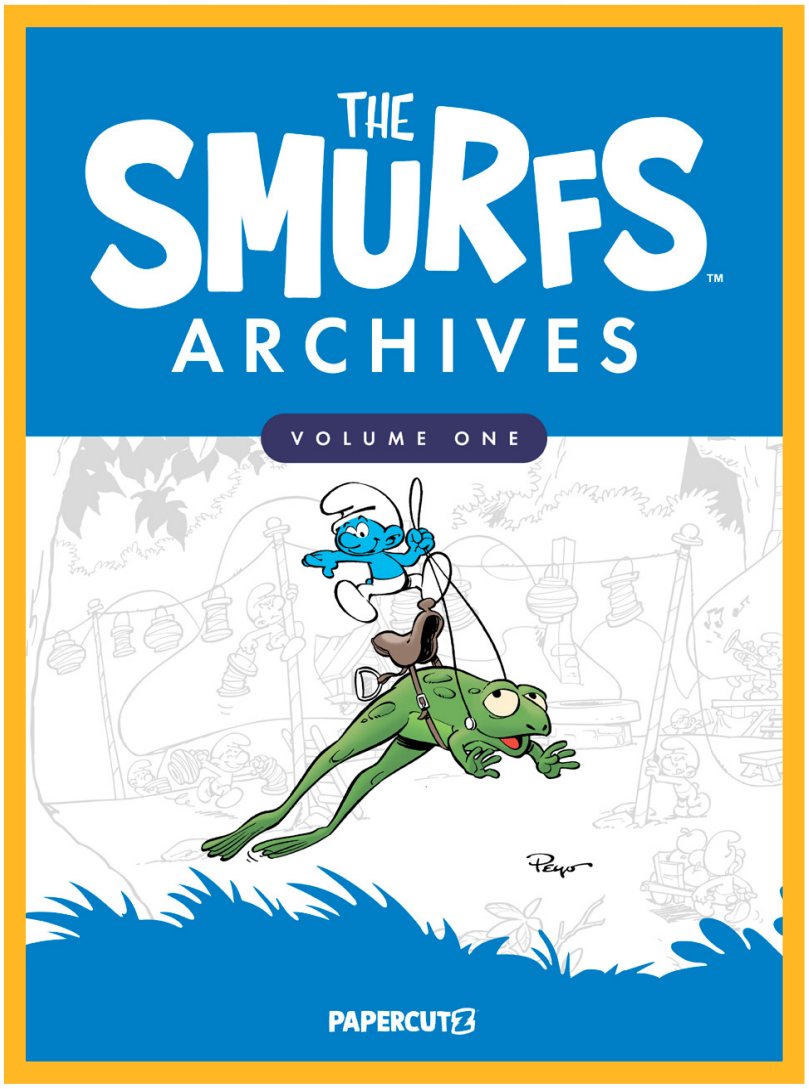

© Peyo - 2024 - Licensed through Lafig Belgium - www.smurf.com

THE SMURFS ARCHIVES VOL. 1

Creative Team:
Created by Peyo

Format:
9.5 x 12.5, 304pp., Full color
Hardcover $39.99

On Sale Date:
2/5/2025

FOC Date:
1/13/2025

Territory:
World

For the first time ever, *The Smurfs* adventures are collected in their originally published order in English. From their very first appearance in the 1958 Johan and Peewit story, "The Smurfs and the Magic Flute," to their debut "Little Smurfs" adventures and their 1963, first album-sized story "The Flying Smurf," *The Smurfs Archives Volume 1* is the perfect collection for every Smurf fan, young and old. Collecting the first twelve Smurf stories along with introductions and historical context by Smurfologist, Matt Murray, this 304-page hardcover collector's edition is a must own book.

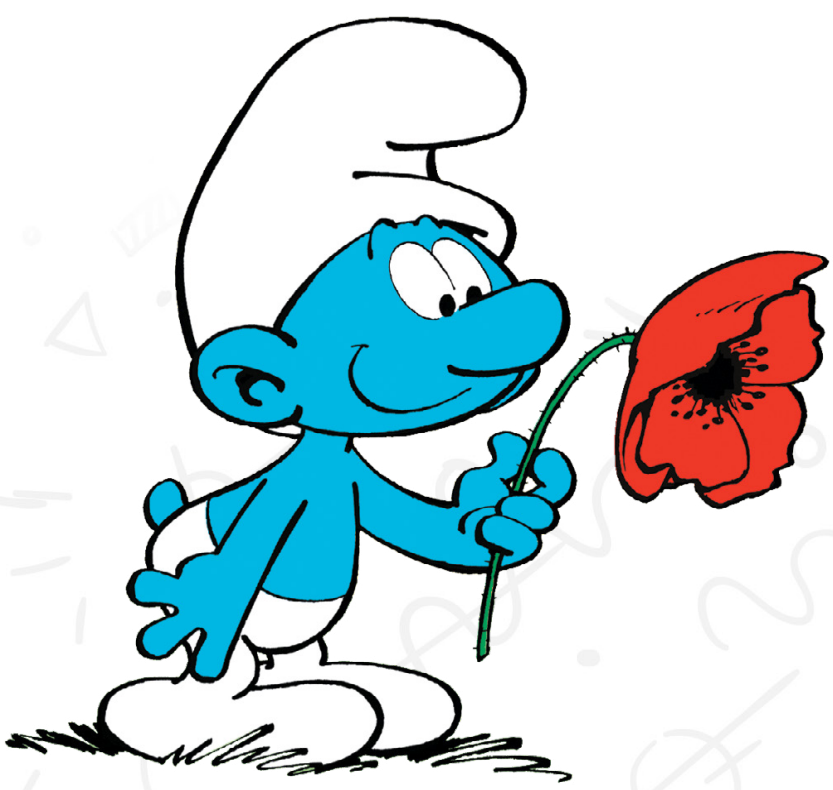

PAPERCUTZ™

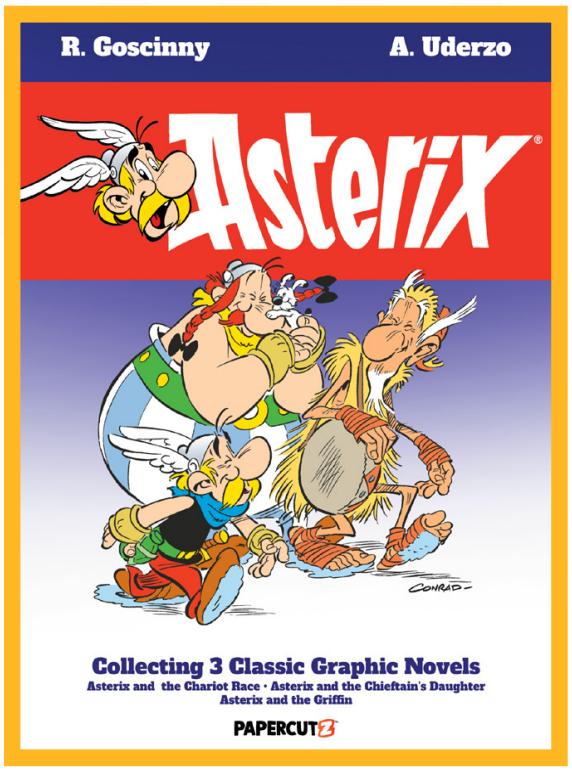

ASTERIX®-OBELIX®-IDEFIX® / ©2024 LES ÉDITIONS ALBERT RENÉ

ASTERIX OMNIBUS #13

Creative Team:
Written by Jean-Yves Ferri
Art by Didier Conrad

Territory:
North America, South America, The Philippines

Format:
7.5 x 9.5, 152pp., Full color
Hardcover/Paperback
HC: $22.99/ PB: $14.99

On Sale Date:
2/26/2025

FOC Date:
2/3/2025

Three newly-translated classic *Asterix* stories in one volume!

Like us, the Gauls and Romans suffer from poor road conditions. Julius Caesar creates a race to prove Roman roads are the best - and only a Roman can win! But our indomitable Gauls, Asterix and Obelix, are already off to the races!

Then, Vercingetorix's daughter, Adrenaline, is targeted by the Romans. Asterix and Obelix are assigned to protect her - but Adrenaline is young and strong, and may not want their help! Can Adrenaline stay safe, with or without Gaulish heroes?

Finally, the geographer Cartographus tells Caesar a legendary beast, a griffin, may exist! The hunt is on. Can Asterix and Obelix, and their tree-loving dog, Dogmatic, protect nature once more?

© 2024 Viacom International Inc.

CASAGRANDES 3 IN 1 VOL. 1 (SPANISH ED.)

Creative Team:
by The Loud House/ Casagrandes Creative Team

Territory:
US/CAN/UK

Format:
6x9, 160pp., Full color Paperback
$14.99

On Sale Date:
2/19/2025

FOC Date:
1/27/2025

¡Bienvenidos! Ronnie Anne, Bobby Santiago, and their grande familia are back in this collection especial presenting three CASAGRANDES graphic novels in one! Check in with the Casagrandes and their friends and neighbors in Great Lakes City!

With 160 pages of comics featuring stories from the hit Emmy-winning series' creative team, this is a must-have for fans of THE LOUD HOUSE and THE CASAGRANDES to enjoy in the Spanish language.

PAPERCUTZ™

THREE THIEVES VOL. 1: TOWER OF TREASURE

Creative Team:
by Scott Chantler

Territory:
World

Format:
6x9, 128pp., Full color
Hardcover/Paperback
HC: $19.99 / PB: $14.99

On Sale Date:
2/5/2025

FOC Date:
1/13/2025

As an acrobat in a traveling circus, 14-year-old orphan Dessa Redd flies through the air with ease. Still, she is weighed down by troubling memories. But when her ragtag circus troupe pulls into the city of Kingsbridge, Dessa feels a tickle of hope. Maybe here in the royal city she will finally find her twin brother --- or the mysterious man who snatched him away when they were just children. Meanwhile, Topper, the circus juggler, recruits Dessa and the circus strongman, Fisk, for the job of robbing the royal treasury. Hungry and desperate, both agree, setting off a series of adventures that will take the three thieves from one end of the world to the other in search of Dessa's long-lost brother.

WINX CLUB 3 IN 1 #1

Creative Team:
Created by Rainbow S.p.A.

Territory:
World

Format:
6.5x9, 432pp.,
Full color Paperback
$29.99

On Sale Date:
2/26/2025

FOC Date:
2/3/2025

Join the Winx Club, a group of fairies who fight evil using their unique magical powers while attending the Alfea College of Fairies in the land of Magix! Collecting the first nine stories—Bloom's Discovery, Secrets of Alfea, The Boys from Red Fountain, A Friend for Bloom, Prisoner of the Dark, The Swamp Monster, The School for Witches, Heart of a Fairy and A Job for Bloom.

Rainbow S.p.A. All Rights Reserved. Created by Iginio Straffi.

PAPERCUTZ™

DISNEY CLASSIC GRAPHIC NOVEL: 101 DALMATIANS

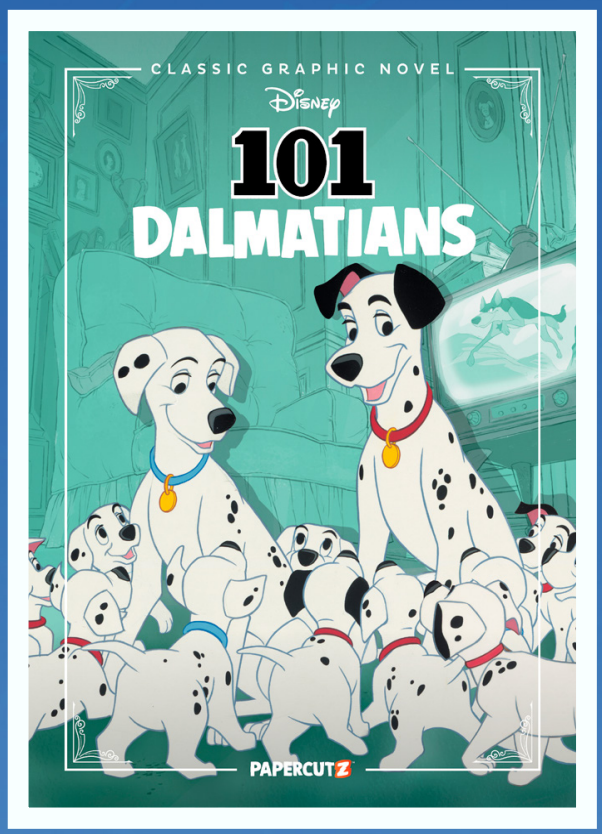

Creative Team:
by The Disney Comics Group

Territory:
US, CAN, AUS, NZ

Format:
6.5x9, 56pp., Full Color
Hardcover / Paperback
HC: $14.99
PB: $9.99

On Sale Date:
2/26/2025

FOC Date:
2/3/2025

Relive the magic of Disney *101 Dalmatians* in this vibrant full-color graphic novel adaptation of the movie!

Dalmatians Pongo and Perdita have just become parents to fifteen lovely puppies. Everything is going great until one day wretched Cruella De Vil captures Pongo and Perdita's puppies, along with all the other Dalmatian pups in London! With the help of the Twilight Bark, and lots of great canine friends, Pongo and Perdita set out on an exciting journey to hunt down the evil pup-napper and rescue their little ones.

PHINEAS AND FERB CLASSIC COMICS COLLECTION VOL. 3

Creative Team:
by The Disney Comics Group

Territory:
US, CAN, AUS, NZ

Format:
6.5x9, 88pp., Full Color
Hardcover / Paperback
HC: $14.99
PB: $9.99

On Sale Date:
2/19/2025

FOC Date:
1/27/2025

Phineas and Ferb: Classic Comics Collection, Volume 3 collects more of their comic adventures in their original release order--many never collected in a trade paperback before!

With school out for summer, stepbrothers Phineas and Ferb are determined to make every day an exciting adventure. They channel their creativity into various inventive projects, transforming their backyard into a hub of fun and innovation. However, their elaborate schemes often frustrate their sister Candace, who is on a relentless mission to expose their activities to their mother. Despite Candace's best efforts, Phineas and Ferb always manage to cover their tracks just in time. Meanwhile, their pet platypus Perry secretly operates as Agent P, constantly thwarting the evil plans of Dr. Doofenshmirtz to take over the Tri-State Area.

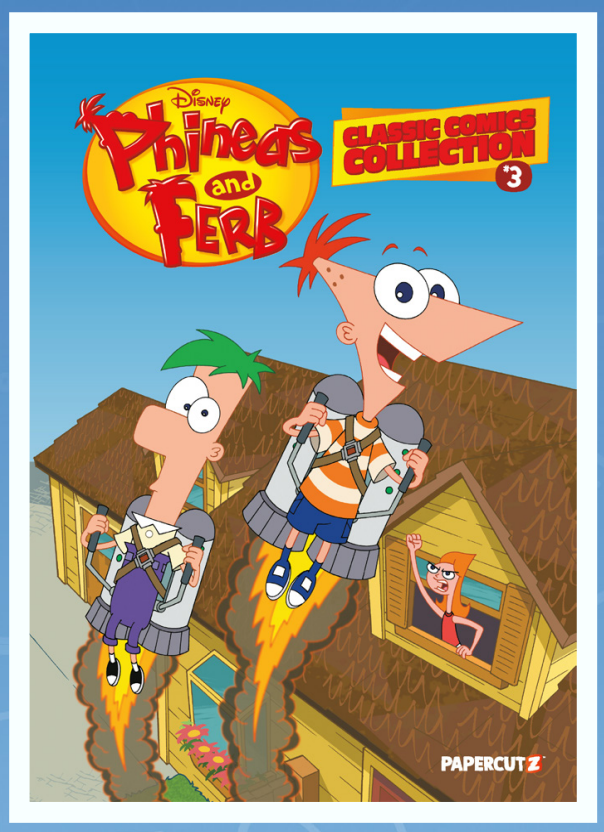

© 2024 Disney

BLACK PANTHER (1977) #1
PAN DIMENSIONAL 3D EDITION

WRITER | JACK KIRBY
ARTIST | JACK KIRBY, MIKE ROYER, DAVE HUNT
COVER | JACK KIRBY

FULL COLOR | 48 PAGES | $12.99
IN-STORE DATE | 2/5/2024
FOC DATE | 12/30/2024

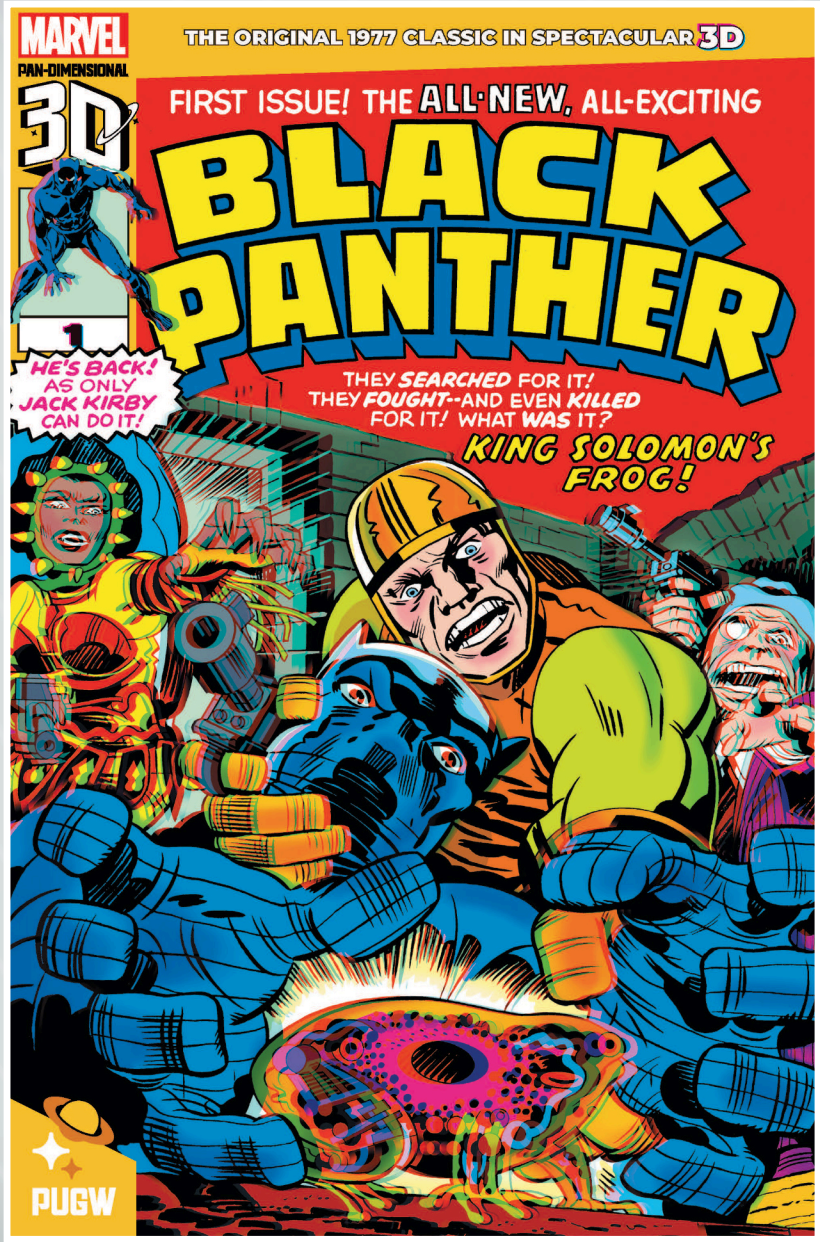

The Canadian mutant and the Incredible Hulk have never had a friendly relationship. This is their second and arguably most vicious battle to date! As the X-Men make their way to their ultimate fate at Forge's tower in Dallas, Wolverine separates from the group to confront a familiar scent. What follows is not pretty. From comic book legend Jack Kirby comes the debut issue of Black Panther's first ongoing series! Every full-color page of Kirby's return to the character he helped originate has been meticulously converted to classic red-and-blue 3D by Anomaly Productions, leaders in 3D comic art enhancement! And if that weren't enough, because both Kings (T'Challa and Kirby) deserve the royal treatment, every copy also includes Every powerful page of art without color, as well (but still in glorious 3D!)—to better highlight Kirby's powerful and dynamic artwork! Two stunning 3D presentations in one incredible package! Polybagged with 3D glasses!

FEBRUARY 2025

BRING ME THE HEAD OF SUSAN LOMOND

by Connor B.

LOUD & SMART & IN COLOR

by Alex Krokus

SILVER SPROCKET

is an independent publisher championing socially conscious and independently produced comic books, graphic novels, and related arts.

For free physical or digital marketing assets: joan@silversprocket.com

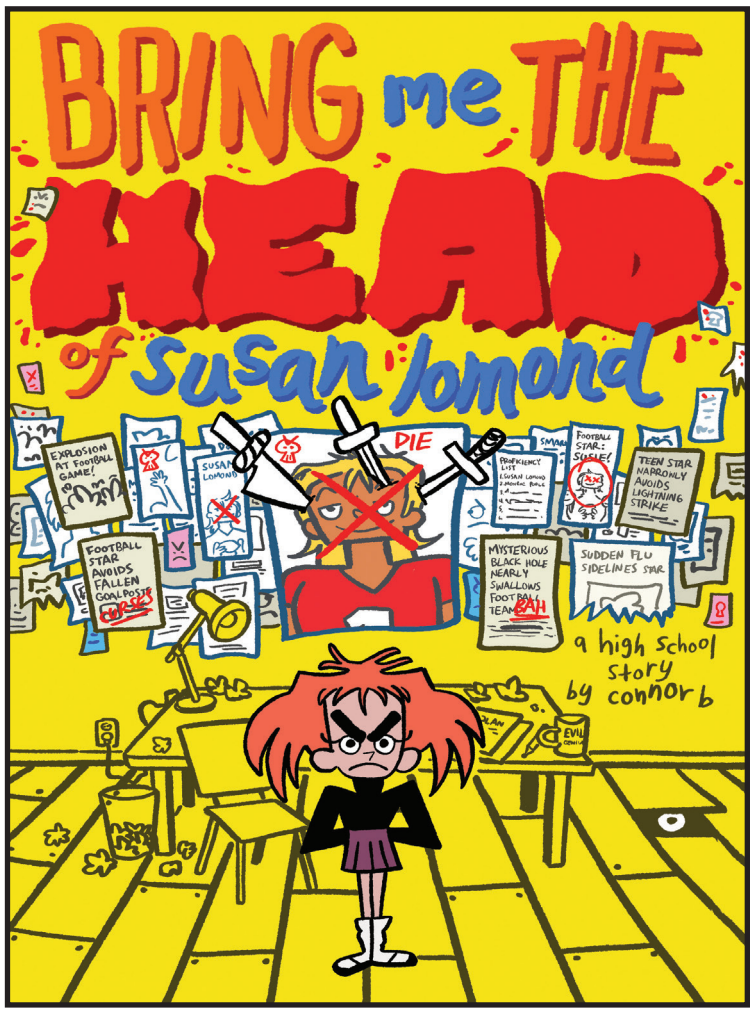

Full-Color | 56 pages | $11.99
6.5" x 8.75" | Softcover
In-Store Date: 2/12/2025
FOC Date: 12/30/2024

"Endlessly delightful! Susan Lomond *is the sapphic Saturday-morning cartoon of my dreams!"*
– Julia Kaye, *Super Late Bloomer*

BRING ME THE HEAD OF SUSAN LOMOND

by Connor B.

OGN
Teen Readers

In this graphic novel debut, Connor B. uses absurdist dark humor to craft a hilarious queer enemies-to-something-more story perfect for fans of *The Addams Family.*

Susan Lomond must be defeated. Monroe Poole, teenage evil genius, has suffered her greatest humiliation. Susan Lomond, wretchedly popular football star, surpassed Monroe in their high school's proficiency ranking system, contrary to all laws of reason or rationality. Revenge occupies Monroe's every waking moment, yet she is somehow thwarted at every turn. The explosion detonates too late, the black hole opens up a few feet to the left, the lightning bolt instead strikes the flagpole. The homecoming dance is Monroe's last chance to secure Susan's demise. Will she finally succeed, or will she find that under the light of the disco ball, her obsession has turned from vengeful to something altogether different?

"Explosively witty, cheeky, and outrageously funny. Bring Me the Head of Susan Lomond *never lets up with its great gags and personality oozes from every panel and page!"*
– Lucie Ebrey, *Cowgirls & Dinosaurs*

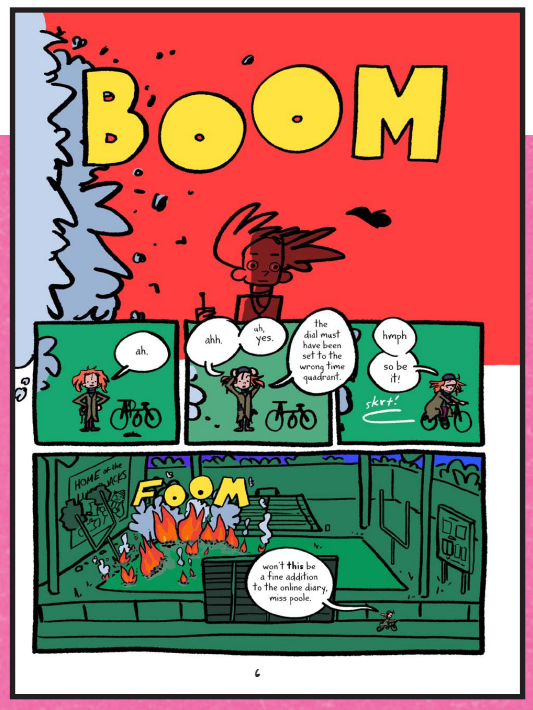

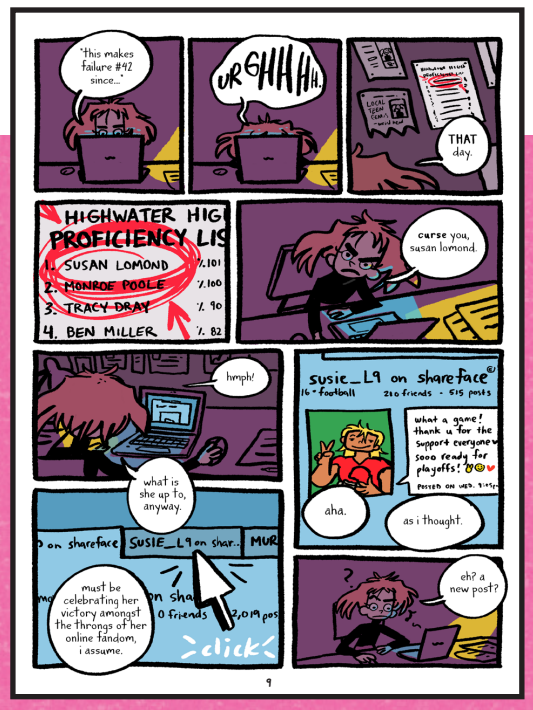

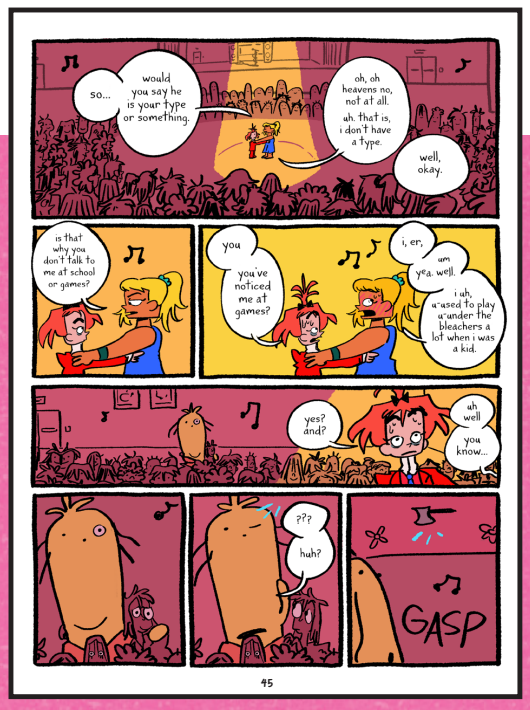

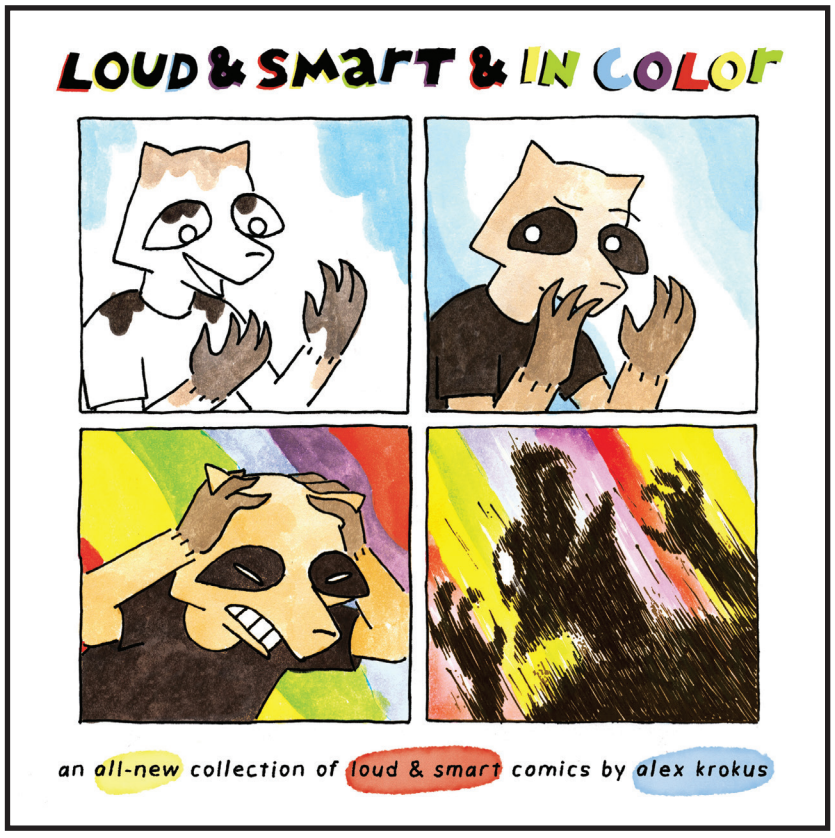

Full-Color | 88 pages | $16.99
7" x 7" | Softcover
In-Store Date: 2/19/2025
FOC Date: 12/30/2024

"This lil' raccoon and his watercolor NYC means everything to me. Buy the damn book so Alex can draw comics forever."
– Dana Terrace, *The Owl House*

LOUD & SMART & IN COLOR

by Alex Krokus

TP
Mature Readers

"It's all about the tasty, clever twists each of Alex's comics take; those unexpected turns only the funniest kind of sicko could come up with!"
– Lisa Hanawalt, *Tuca & Bertie*

Meet Alex: an internet-addicted raccoon and his misadventures in the big bad city. Each day reveals a new wonder of modern living, from the highs of creating art to the lows of paying rent, captured forever in a four-panel comic. You'll laugh, you'll cry, you'll like/share/subscribe.

Loud & Smart & In Color collects more than 80 brand-new, weird, wonderful *Loud & Smart* comics by Alex Krokus in color for the first time.

"If you like comics that are hilarious, poignant, relatable, silly, biting, written, penciled, inked, AND in color – then this is the collection for you."
– Ryan Pequin, *Three Word Phrase*

vault

MONEY SHOT NO.1

NEW SERIES!

PATTON OSWALT JOINS THE BIG BANG!

(W) TIM SEELEY
PATTON OSWALT
(A) GARTH GRAHAM
(C) KURT MICHAEL RUSSELL
(L) CRANK!

COVER A:
GARTH GRAHAM

YOU EVER SEE THAT SECOND EWOKS MOVIE?

THE ONE WHERE THEY SUDDENLY KILL OFF ALL THE CHARACTERS FROM THE FIRST MOVIE?! AND YOU WERE LIKE "MOMMY! WHYYY, OH GOD, WHYYY?" WELL, THIS NEW MONEY SHOT ARC IS LIKE THAT WITH A LOT LESS BODY HAIR, SOMEWHAT MORE SEX, AND THE SAME AMOUNT OF PEOPLE YELLING FOR MOMMY. THE XXX-PLORERS RETURN JUST IN TIME TO WITNESS THE RISE OF AN ANTI-SEX DEATH CULT! NOW IT'S A RACE AGAINST TIME AND THE RELAY TEAM INCLUDES ALIEN STRIPPERS!

NO.1
NEW SERIES!

24 PAGES - FULL COLOR - $4.99

MONEY SHOT NO.1

NEW SERIES!

PATTON OSWALT JOINS THE BIG BANG!

(W) TIM SEELEY
PATTON OSWALT
(A) GARTH GRAHAM
(C) KURT MICHAEL RUSSELL
(L) CRANK!

COVER B:
REBEKAH ISAACS

YOU EVER SEE THAT SECOND EWOKS MOVIE?

THE ONE WHERE THEY SUDDENLY KILL OFF ALL THE CHARACTERS FROM THE FIRST MOVIE?! AND YOU WERE LIKE "MOMMY! WHYYY, OH GOD, WHYYY?" WELL, THIS NEW MONEY SHOT ARC IS LIKE THAT WITH A LOT LESS BODY HAIR, SOMEWHAT MORE SEX, AND THE SAME AMOUNT OF PEOPLE YELLING FOR MOMMY. THE XXX-PLORERS RETURN JUST IN TIME TO WITNESS THE RISE OF AN ANTI-SEX DEATH CULT! NOW IT'S A RACE AGAINST TIME AND THE RELAY TEAM INCLUDES ALIEN STRIPPERS!

NO.1
NEW SERIES!

24 PAGES - FULL COLOR - $4.99

GODFATHER OF HELL NO.4

HOT SERIES!

(W) CAVAN SCOTT
(A) PIUS BAK
(C) RAÚL ANGULO
(L) ANDWORLD

COVER A:
PIUS BAK

PRIDE COMES BEFORE THE FALL!

DARIO SANTINI HAS LEARNED JUST HOW DANGEROUS IT CAN BE TO MAKE A DEAL WITH A DEVIL. ONE MINUTE YOU'RE HELL'S NUMBER ONE DEBT COLLECTOR AND THE NEXT YOU'VE LOST EVERYTHING THAT HAS EVER MATTERED TO YOU: YOUR JOB... YOUR GIRL... YOUR VERY SOUL! WHAT IS IT THEY SAY ABOUT SINS ALWAYS FINDING YOU OUT?

NO.4

HOT SERIES!

40 PAGES - FULL COLOR - $4.99

KID MAROON NO.4

HOT SERIES!

(W) CHRISTOPHER CANTWELL
(A) VICTOR SANTOS
(C) MATTIA IACONO
(L) ANDWORLD

COVER A:
VICTOR SANTOS

KID IS IN MOURNING.

IS HIS BEST AND ONLY FRIEND DEAD? HAS HIS DETECTIVE CAREER ONLY BROUGHT MORE CHAOS AND CARNAGE TO CRIMEVILLE? HAS HE HURT MORE THAN HELPED? DOES HE DESERVE A FAMILY? DOES HE DESERVE ANYTHING? WELL, MAYBE IT'S UP TO OUR CRIMINAL MASTERMIND TO SERVE KID HIS JUST DESSERTS...IN THE FORM OF THAT INFERNAL GANGSTER MISTER KILL!

NO.4
HOT SERIES!
40 PAGES - FULL COLOR - $4.99

LILITH NO.5

HOT SERIES!

(W) CORIN HOWELL
(A) CORIN HOWELL
(C) WARNIA SAHADEWA
(L) JIM CAMPBELL

COVER A:
CORIN HOWELL

NOT QUITE DEAD...

THE GOOBY CREATURE'S FOUND A NEW PRIEST-LIKE SKIN-SACK TO WALK AROUND IN. THIS JUST ISN'T LILITH'S DAY. STUCK IN THE SUBWAY FIGHTING THIS GOOB CREATURE ONCE AGAIN, LILITH LEARNS THAT IT'S MADE A FEW CLONES OF ITSELF. AND THEY'RE THREATENING PENELOPE AND BEN AT THEIR SHOP! NOW LILITH HAS NO CHOICE BUT TO TEAM UP WITH MICHAEL TO TAKE CARE OF THIS PEST PROBLEM. WISH THERE WAS SOMETHING IN THE BOOK THAT COULD HELP...

NO.5
HOT SERIES!

24 PAGES - FULL COLOR - $4.99

GOOBERS

TPB COLLECTION!

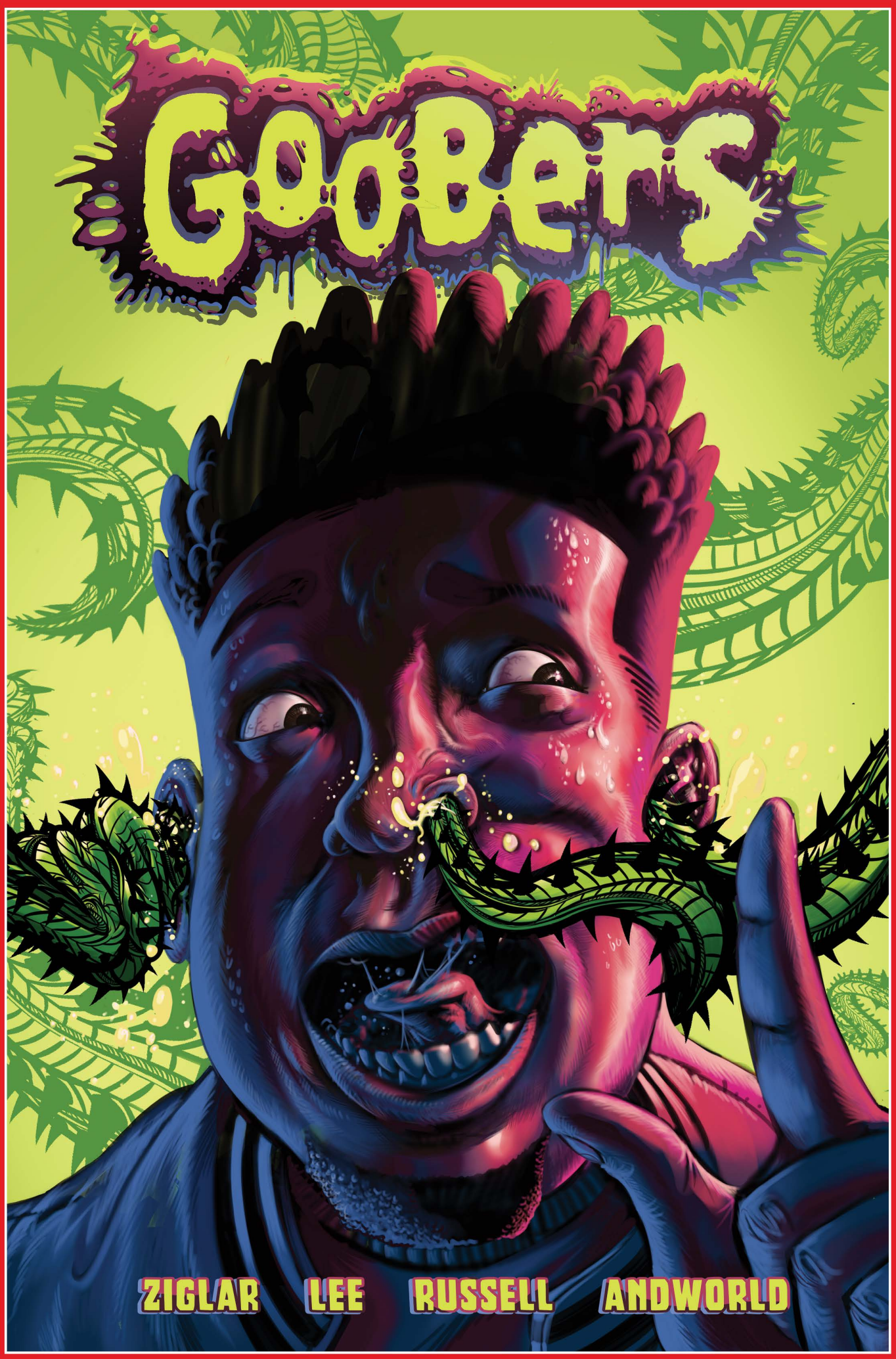

(W) CODY ZIGLAR

(A) RYAN LEE

(C) KURT MICHAEL RUSSELL

(L) ANDWORLD

"GREAT!"

"INFECTS YOUR BRAIN WITH THE BUG OF THOUGHTFUL HORROR."

-AIPT

FROM SUPERSTARS CODY ZIGLAR & RYAN LEE

CLAYTON LOWE IS HEADED BACK TO HIS SMALL SOUTHERN HOMETOWN, DESPITE HIS BEST EFFORTS TO LEAVE IT IN THE REARVIEW MIRROR. CLAY'S NEW FRIENDS FROM GRAD SCHOOL ARE ABOUT TO MEET HIS OLD FRIENDS FROM HIGH SCHOOL AND DISCOVER THAT SOMETHING MAY HAVE FINALLY CHANGED IN THE TOWN WHERE NOTHING EVER CHANGES: PINE COVE IS GROUND ZERO FOR AN INFESTATION OF BODY-SNATCHING ALIEN-BUGS. TIME TO BURY THE PAST.

VOL.1
COLLECTED

128 PAGES - FULL COLOR - $19.99

SOMETHING CRAWLED OUT TPB COLLECTION!

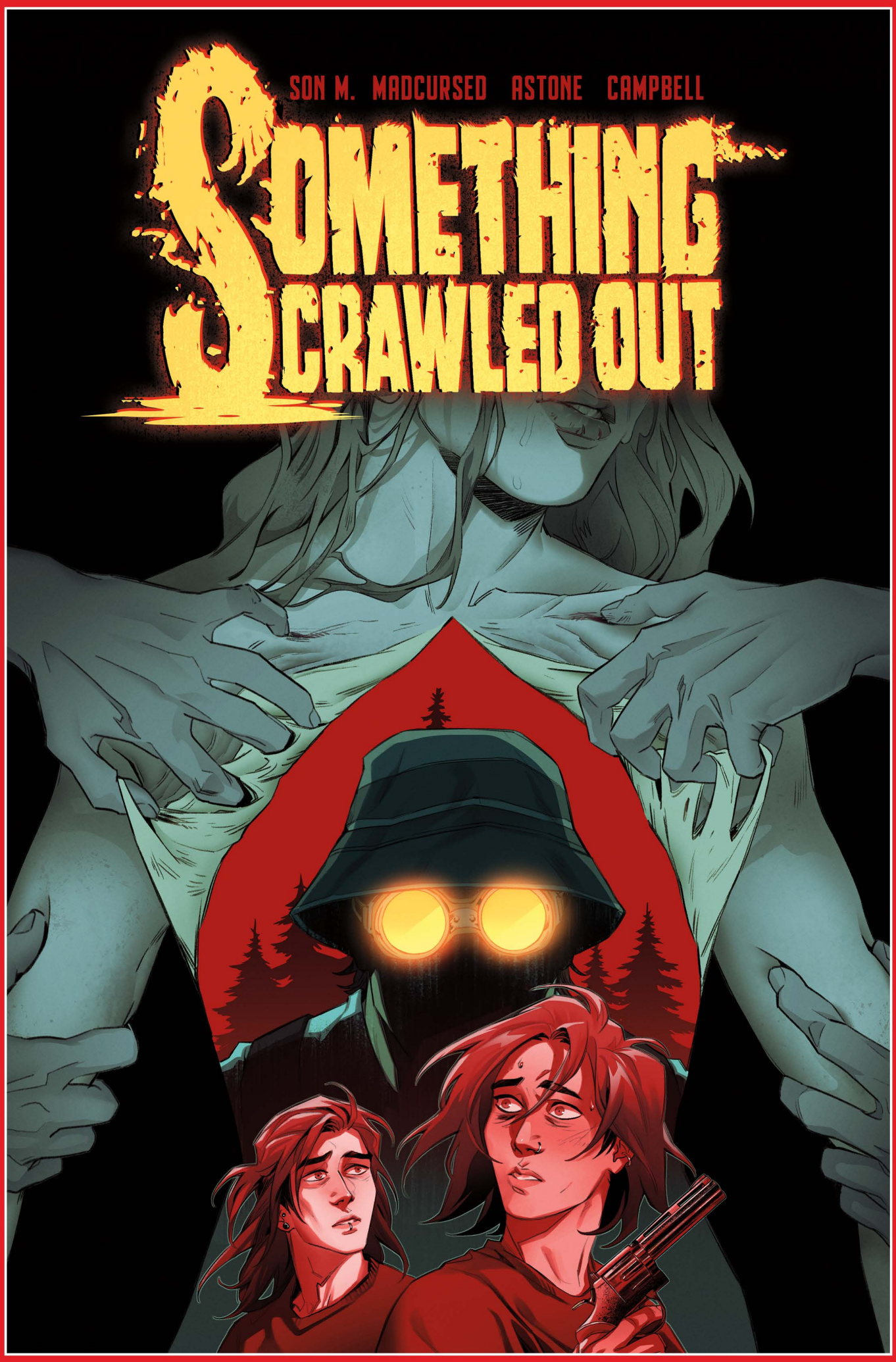

(W) SON M.

(A) MADCURSED

(C) ASTONE

(L) CAMPBELL

"EERIE!"

"A TWISTED GEM –SLINKS INTO YOUR PSYCHE AND REFUSES TO LEAVE."

-1ST COMICS NEWS

SOMETHING WICKED CRAWLED OUT SCREAMING

EDITH "EDDIE" MILLER HAS NO GRAND PLANS OR GREAT PROSPECTS. SHE SPENDS HER DAYS SLEEPING IN AND HER NIGHTS WORKING SHIFTS AT A GAS STATION. BUT WHEN HER YOUNGER SISTER FAILS TO COME HOME, EDDIE UNEARTHS A WEB OF MISSING GIRLS AND ROTTING BODIES. THE POLICE PROVE USELESS, SO EDDIE TEAMS UP WITH HER BEST FRIEND, RAINER, IN A DESPERATE HUNT TO FIND HER SISTER. THE ONLY THING IS—EDDIE BELIEVES HER BEST FRIEND JUST MIGHT BE THE DEVIL HIMSELF.

TPB

COLLECTED

208 PAGES - FULL COLOR - $19.99

Z2 COMICS

METAL WARRIOR TP #02 PSYKDINS DESCENT WITH 7" VINYL

WRITER | KRAM AND FELLOWES
ARTIST | FELLOWES
COVER | FELLOWES

FULL COLOR | 28 PAGES | $19.99
IN-STORE DATE | 2/12/2024
FOC DATE | 1/20/2025

The Metal Warrior saga continues! This chapter of the epic tale, Pskydin's journey takes us to Earth as the boy prince travels through history, learning the hard lessons of cruelty, neglect...and young love. Has his fate of being a punching bag caused Pskydin to go mad? Will he find revenge? Each edition of these bi-monthly graphic novels is packaged with a 7" vinyl record. This edition: Last Escape parts 1 & 2 — a lonely, haunting song of loss and despair. Sit back, and let the journey wash over you.

FOR ANY ORDER INQUIRIES

SERVICE@LUNARDISTRIBUTION.COM

ALL ARTWORK PENDING LICENSOR APPROVAL AND SUBJECT TO CHANGE

LUNAR DISTRIBUTION